It is very easy : : :

To steal the news from a live paper and print it in a bunco sheet from four to twenty-four hours later, but it is not so easy to make the people buy such a paper.

THE LOWELL SUN

First in Everything.

First in news, first in enterprise and first in the hearts of the people is The Sun, Lowell's Greatest Newspaper.

22ND YEAR. LOWELL, MASS. MONDAY, SEPTEMBER 18, 1899. 8 PAGES 1 CENT

CHARLES ALFRED PILLSBURY, the Flour King of Minnesota, who Died of Heart Disease.

FLOUR KING DEAD

Charles A. Pillsbury the Celbrated Miller

DIED VERY SUDDENLY OF HEART DISEASE

Was Born in Warner, N. H. in 1842

WENT WEST AND BOUGHT SMALL MILL

From Which His Great Mill System Grew

By Associated Press to The Sun.

MINNEAPOLIS, Sept. 17.— Charles A. Pillsbury, the celebrated miller and flour king, died at his home at 5 tonight, of heart disease.

On account of poor health, Mr. Pillsbury went to Europe Dec. 1, 1898 and returned the middle of June. While abroad he consulted with eminent physicians in London, Paris, Vienna and Berlin and returned to New York, apparently much improved.

A week ago he took a trip to southern Minnesota, but on his return he suffered from nausea. It was not until yesterday morning that dangerous symptoms developed. He remained at home nearly all day and in the evening played cards with his wife and passed the evening cheerfully and happily.

During the night he complained of pain and physicians were summoned. They remained with him through the night and today until a short time before he died. He was conscious to the end and talked to his wife and friends who were in the room.

Charles Alfred Pillsbury was born in Warner, N. H., in 1842. He attended school in that village until he was 12.

His father, George A. Pillsbury, who attained honor and fame in Minneapolis, then moved to Concord, N. H., where Charles A. attended school and graduated at the age of 16. He then attended the academy at New London, N. H., for a year to prepare himself for college. He entered Dartmouth, and during the four years that he was there earning his diploma he taught school at intervals to earn money enough to pay his way. His father at that time was a comparatively poor man and the boy was obliged to work hard to get his education, but he was never ashamed of the fact that while he was a boy in Concord he often sold newspapers on the street.

After finishing his course in college he went to Montreal and was employed as a clerk in a general produce commission store for three years, and acquired a small interest in the business which he sold out and went west. His uncle, John S. Pillsbury, since governor of Minnesota, at that time had just removed to Minneapolis and thither the future flour king turned his steps.

He was much pleased with the young towns about the falls of St. Anthony and he purchased a small interest in what was then known as the Frazee & Murphy mill, agreeing to pay for it $10,000. The capacity of the mill at that time was about 200 barrels a day and it was losing money. The other men in the milling business rather pitied him and said to one another that the young fellow would soon get enough of his mill enterprise.

Later on his father, George A. Pillsbury, his brother, Fred C. Pillsbury, and his uncle, John S. Pillsbury, joined the firm and purchased the Anchor mill in 1876. In 1880 the erection of the A mill was begun, and it is today the largest mill on the earth. In December, 1881, the old Empire and B mill were burned together with the Washburn milling interests, and since then Charles A. Pillsbury remained at the head of this great concern as general manager.

Through his efforts Minneapolis "feeds" the world, as it were, for go where you will in foreign lands where any article of civilization is obtainable there will be found flour from the mills of Minneapolis.

Mr. Pillsbury made it a rule never to interest himself in financial institutions and was very decided on this point. So he was not connected with any banking institutions, but had a number of elevators throughout the country. He was president of the Minneapolis and Northern elevator company, the largest in this country. He was also president of the Empire and Atlantic elevator companies and a director of the St. Anthony and the Dakota elevator companies.

DEATHS.

ACHIN—Victor, aged six months and 25 days, son of Simeon and Delima Achin, died Saturday morning at the home of his parents, 30 Rock street.

CARUFEL—Marie Delphine Carufel, aged 68 years, died Saturday night at her late home 8 Simpson's Place, off Thorndike street.

BADKIRK—Miller C., the only child of William V. and Martha Badkirk, 4 years, 2 months and 2 days of age, died Saturday night at the home of his parents at Tyngsboro.

NELSON—Dr. E. M. Nelson, one of Boston's foremost dentists, formerly of this city, died in the Massachusetts General hospital on Thursday last. While working on a patient he was stricken with apoplexy and medical assistance was of no avail. He leaves a wife and two small children.

PARMENTER—Betsy G. Parmenter, aged 82 years and 9 months, died Saturday night at her late home, 63 Dover street. He was the widow of the late Horace Parmenter.

FUNERALS.

COTE—The funeral of Georgiana Cote took place Saturday afternoon at 3 o'clock from the home of her parents, 20 Joliette avenue. Interment was in St. Joseph's cemetery under the direction of Undertaker Joseph Albert.

McDONALD—The funeral of Annie McDonald, child of Angus and Mary McDonald, took place Saturday afternoon at 3 o'clock from the home of her parents, 25 Sawtelle Place. Interment was in the Catholic cemetery under the direction of Undertaker Davey.

ACHIN—The funeral of Victor Achin, child of Simeon and Delima Achin, took place yesterday afternoon at 1.30 o'clock from the home of his parents, 30 Rock street. Interment was in St. Joseph's cemetery under the direction of Undertaker Joseph Albert.

GAULIN—B. Deluda, child of Solomon and Arthemise Gaulin, died Saturday night at the home of her parents, 2 Foye place, off Tremont street. The funeral took place yesterday afternoon at 3.30 o'clock. Interment was in St. Joseph's cemetery under the direction of Undertaker Archambeault.

LINCOLN—Private funeral services were held over the remains of Mrs. Emelia C. Lincoln, wife of Warren S. Lincoln at 2 o'clock Saturday afternoon at her home, 58 Agawam street.

SMITH—The remains of William B. Smith who died at St. John's hospital, Thursday, were sent to Littleton, N. H., for interment on the 1.30 train on Saturday afternoon.

IF YOU KNEW HOW BADLY

we want to get rid of the few

GO-CARTS

we have left, visions of bargains would loom up before you; visions that can be realized by calling at . . .

The People's Favorite Furniture Store.

A. E. O'HEIR & CO., 14, 16 and 18 Merrimack St.

Near Electric Car Waiting Room

SIX NEGROES SHOT

In the Mining Town of Carterville Ill.

The Blacks Ordered to Keep Away But 13 Well Armed Marched Into Town — They Opened Fire—Troops Called Out

By Associated Press to The Sun.

CARTERVILLE, Ill., Sept. 18.—Carterville was the scene of a riot about noon yesterday in which six negroes were instantly killed and one fatally wounded. The trouble has been brewing since the militia was recalled by Governor Tanner last Monday. The white miners of this place have refused to allow the negro miners to come into town, always meeting them and ordering them back.

Yesterday 13 negroes all armed marched into the town, going to the Illinois Central station, where they exchanged a few words with the white miners. Then the negroes pulled their pistols and opened fire on the white men who at once returned the fire. A running light was kept up. The negroes scattered, some being closely followed by the white men up the main street while the remainder fled down the railroad track. After the fight was over, six dead bodies were picked up and another man was found mortally wounded. Among those killed was Rev. T. J. Floyd.

Trouble has existed here off and on for over a year but no fatalities occurred until June 30, when a passenger train on the Illinois Central railroad was fired into and one negro woman killed. These negroes were on their way to the mines, having come from Pana. A short time afterward a pitched battle ensued between the union and non-union forces, during which time the dwellings occupied by the non-union negroes were burned. Several arrests were made and the accused persons are in jail at Marion awaiting trial on the charge of murder.

Superintendent Donnelly of Brush mine where the negroes reside, reports that the negroes are worked into a frenzy and that while he is doing all in his power to hold them in check he is afraid that he cannot do so much longer.

Company G, Fourth regiment, I. N. G arrived tonight and will endeavor to preserve order.

Forty miners from the Herrin mines are reported to have left that place for this city, armed with rifles and determined to assist the white miners here.

TROOPS ORDERED IN.

By Associated Press to The Sun.

SPRINGFIELD, Ill., Sept. 18.—Governor Tanner has ordered two companies of the Fourth regiment under command of Colonel Bennett to Carterville.

He received a telegram this afternoon from Samuel Brush, manager of the St. Louis and Big Muddy coal company at Carterville, that five of a crowd of his negro miners who had gathered at a station preparatory to leaving had been killed a mob having fired upon them. Later advices reported six killed and a number wounded.

TROOPS ON GUARD.

By Associated Press to The Sun.

CARTERVILLE, Ill., Sept. 18.—Soldiers are patrolling the streets and guarding the mine property against attack as a result of the battle in which seven colored non-union miners were killed and two were wounded. Although all is apparently quiet, it is feared that a further outbreak may come at any moment. So far, no arrests of those who participated in the shooting have been made.

KRUGER'S NOTE

Has Stirred up All England

By Associated Press to The Sun.

LONDON, Sept. 18.—The reply of the Transvaal government to Mr. Chamberlain's latest note is eminently of the negative and inconclusive character which Mr. Chamberlain declared would compel the imperial government to consider the situation afresh. It practically repudiates suzerainty, reverts to the seven years' franchise and declines to give equality to the Dutch and English languages in the Volksraad.

In short it is positively negative and defiant. The full text may not be available for a day or two but it will not change the aspects of affairs.

The cabinet will probably meet on Wednesday or Thursday to consider the next step. The Morning Post says: "The Boers mean to fight. That is the plain English of it."

The Standard says: "The Transvaal note is unsatisfactory and indeed a dangerous composition. It might be going too far to say that the last hope of peace has vanished or that diplomacy has said its final word but it is idle to deny that the rulers of the Transvaal have brought their country very close to the brink of a disaster which the British government has done its best to avert."

The Daily Mail says: "President Kruger's defiance has terminated a long period of unrest and uncertainty in South Africa; for whatever may be the issue of the present situation, one thing is certain, that dualism in South Africa will end forever."

TWO LIQUOR RAIDS

One on Moody Street Another on Paige

WILLIAM R. LITTLEFIELD

Charged With Polygamy—Other Offenders

William R. Littlefield, who, it is alleged, married Miss Louisa Wells of this city, about two years ago, is now at the Middlesex county jail, East Cambridge, charged with polygamy.

He was arrested in New York by Inspector Murray of Cambridge last Thursday. He is about 34 years old and of good address. He is well known in Cambridge, being a member of several social organizations at that place.

At the June term of the Middlesex grand jury, Littlefield was indicted for polygamy, but his whereabouts was not discovered until recently. It is alleged that in 1894 he married Miss Sadie McDermott in Stoneham and that a few years later he married Miss Wells of this city. It is also alleged that Littlefield has maintained two homes, one in Somerville and one in Cambridge.

FOR NON-SUPPORT.

Alexander Fournier was arrested on Sunday in Lawrence by Inspectors Allen and Laflamme on a charge of non-support. It is said that two weeks ago Fournier drew most of the money due him as an employe of the Locks and Canals company and went away, leaving his wife and five children. The officers claim that during this time the family had little or nothing to eat and the baby died. It is said that while in his cell at the police station, Fournier complained of his rations of crackers and said he couldn't live on them. Inspector Laflamme asked him what he thought about the suffering family he left.

LIQUOR SEIZURE.

Inspectors Maher, Atkinson and Officer Lane raided Walter Johnson's place on Paige street about 4 o'clock Saturday afternoon and the proprietor was arrested. He is charged with illegally keeping a wine and cide store. Upon going upstairs over the shop the officers found two women and a man. The man gave his name as Max Winkler and the women were Sarah J. Vaughn and Annie Jones.

The Vaughn woman is the widow of the man who met his death some time ago by falling from a window in the old City Hotel in East Merrimack street. An admirer sent a letter to the police station Saturday night, offering his sympathy and assuring her that when the present trouble was over they would be married.

CIDER AGENCY RAIDED.

Archie Mercier and Joseph Bourget, alleged proprietors of a so-called cider agency in Moody street were arrested by the liquor inspectors Saturday night for alleged illegal liquor selling.

ANOTHER LIQUOR RAID.

Liquor Inspectors Gregg and McCann went to the saloon of Frank Barnard which has entrances in Central and Gorham streets near Tower's Corner at 5.45 o'clock this morning and seized a small quantity of liquor in two bottles enough, the inspectors state to make a case.

THE 26TH AT FRISCO.

By Associated Press to The Sun.

SAN FRANCISCO, Cal., Sept. 18.—The 26th regiment arrived yesterday from Plattsburgh, N. Y. The regiment, which is commanded by Col. Edmund Rice, has been recruited to the full limit and came in six sections with a baggage train. The 1,350 men of the regiment present a fine appearance.

TENDER TRIBUTE

Paid the Memory of Mrs. F. P. Haggett

AT THE FUNERAL YESTERDAY AFTERNOON

Eulogy by Rev. C. R. Howette

AT WHOSE CHURCH SHE WORSHIPPED

Brief Sketch of Her Useful Life

The remains of Mrs. Frank P. Haggett, whose tragic death shocked the entire community Saturday and cast a deep gloom over her large circle of friends, were laid at rest yesterday with touching services by the clergyman of the church for which she labored so long and faithfully in life. The sad circumstances surrounding the case made it impossible for the friends of the unfortunate woman to view the remains, and they will remember her as she appeared in life, her countenance reflecting with its smile the beautiful disposition which endeared her to all who knew her.

Mrs. Haggett before marriage was Miss Addie Barnard and she was born in Lowell 44 years ago. From her childhood days she showed a taste for literary work, and shortly after leaving high school, she published a book, entitled "Some Snow Hill Girls," descriptive of scenes in childhood life in Chapel Hill. She also contributed regularly, short stories and poems to religious publications. For many years Mrs. Haggett had been identified with the Eliot church, where she taught a large class of young women, and was a member of the Sunday school library committee. For many years she was prominently connected with the Christian Endeavor Society, and had attended several of its national conventions, the last in Philadelphia. She was kind, lovable and of a sunny disposition and an admirable wife and mother, enjoying an exceptionally happy home life. She is survived by her husband and one son, Leroy Haggett, an employe of the Locks and Canals office.

The funeral took place from the house on Walker street at 2.30 yesterday afternoon. The attendance was limited by the capacity of the house. Rev. G. R. Hewett, acting pastor of the Eliot church, officiated, and the quartet, consisting of Miss Ethel Sterling Nichols, Mrs. W. I. Hervey, Messrs. Harry Stocks and Robert Leatham, Jr., rendered the favorite hymns of the deceased: "Can Ye Not Watch One Little Hour" and "One Sweetly Solemn Thought."

After reading words of scriptural comfort, Rev. Mr. Hewitt said: "I stand here this hour to weep with those who weep and to give expression to the feelings that fill every heart. It is not 48 hours since she, around whose mortal remains we gather, was in her accustomed place in the prayer meeting, and it is only 48 hours since I have felt the friendly grasp of her hand. Truly, it is but a step between us and death. A German authority has said that a man's view is circumscribed if it does not reach far enough to take in God. This is true, and especially is it true in time of trouble. There is great consolation in the very thought of God. Because where God is we feel there is direction and control; that life is not a haphazard existence, but that there is a reason in all things.

There is great comfort in the thought of God's existence, for He not only lives, but loves. Although there are many things hard to reconcile with the truth of God's love, yet that is our belief. There is consolation, too, in the fact that God leads. Our lives are not altogether of our own ordering, for He leads us in ways we would not choose. God in His wisdom puts the cup of suffering to our lips to bring out the best and noblest that is within us. God lives, God loves, God leads.

I stand here today not only to weep with those who weep, but to rejoice with those who rejoice, for this is an occasion of rejoicing as well as sorrow. The removal of our dear sister is like a translation. Were she here, she would probably say in her cheery way, "Weep not for me." She was a very rare woman, of a wonderful sunny nature, always looking upon the bright side of things. Pessimism couldn't exist in her nature any more than frost before the sun. She will be sadly missed in the city and by the Eliot church. She was a splendid specimen of Christianity; not morbid, but wonderfully cheerful; and this, I believe, gave her a great influence of good over others. She was gifted with a rare speech always speaking words of hope, comfort and cheer. She expected to go suddenly. She walked daily in the companionship of the Lord Jesus Christ, and it is now our joy to know that she has seen His face and is evermore to be with Him.

The clergyman then offered a devout prayer, invoking the Divine blessing upon the bereaved household and friends, the service concluding with a selection by the quartette. The remains were encased in a plain, black broadcloth casket, which was literally buried beneath a profusion of floral offerings.

At the conclusion of the service the remains were tenderly borne to the hearse by Messrs. Cornelius S. Livingston, George S. Hull, Fred Woodles, George E. Healey, John H. Howorth, John A. Faulkner, Edward D. Sargent, and Deacon Sykes. Edward D. Holden had general charge of arrangements and J. B. Currier was the funeral director.

Burial was at the Lowell cemetery, and was attended by only the relatives and the bearers.

J. F. O'DONNELL,

UNDERTAKER.

New Ladies' Dept.

And General Banking Rooms

OF THE

TRADERS' NATIONAL BANK

Will be Open for Inspection

Wednesday Eve., Sept. 20.

From 7 to 9. All the Ladies of Lowell and Vicinity and the General Public are Cordially Invited.

The Late MRS. FRANK P. HAGGETT, Whose Unfortunate Death by Burning Occurred Saturday.

SMALL FIRE

IN A BUILDING ON CENTRAL STREET SATURDAY NIGHT.

The fire department was called to a small blaze in the building at the corner of Central and Middle streets early Saturday night. The blaze was caused by some old papers catching fire in the hallway on the second floor. The firemen were not long in extinguishing the blaze. The damage was slight. How the fire started is not known.

Fred C. Church had the insurance.

The alarm from box 163 at 2.25 o'clock yesterday afternoon was for a fire in a pile of rubbish near the round house, corner of Tanner and Howard streets. No damage.

GEN. OTIS

SENDS A SOLDIER TO JAIL FOR WRITING HIM.

By Associated Press to The Sun.

COLUMBUS, O., Sept. 18.—Lloyd G. Hoon of Belle Center has appealed to Governor Bushnell to intercede in behalf of his son, Lawrence F. Hoon, a member of Company H, U. S. Infantry, now in the Philippines and serving a year's imprisonment imposed by Gen. Otis for the offense of addressing him directly. Young Hoon elisted for the Philippines service and being ignorant of army red tape addressed a letter direct to General Otis when he found that a commission was to be bestowed by competitive examination and had resolved to try for it.

COUNTY COMMISSIONERS

INSPECTED ANDOVER STREET IN TEWKSBURY TODAY.

The county commissioners met this morning at the court house on the Andover street Tewksbury extension and took a carriage to Tewksbury to view the road.

Eyesight by absorption. Dr. Taylor

Putnam & Son

THE MAN WHO WISHES

To be well dressed this season without paying an extravagant price for a good suit must reckon with Rogers, Peet's clothing. It is the best ready-made in the world—the best without the shadow of a doubt.—and better today than it has ever before been. Aside from its intrinsic merit and style it appeals particularly to those men who've been having clothes made to order, because not a pattern used by Rogers, Peet & Co. can be found in any other ready-made stock in America.

Our Rogers, Peet fall suits are here, handsome Cheviots, unfinished and fancy Worsteds, at

$9.98, $13.98 up to $23.95 a Suit.

MEDIUM WEIGHT TOP COATS from Rogers, Peet & Co., the new Oxfords, and dark grey Scotch and Vicuna effects, sensible and swell garments,

$15.95 to $21.50.

SPECIAL LOTS. Men's Blue Serge Suits, Winter Weight.

We offer Men's new wide wale blue Serge Suits, heavy weight, pure worsted, nicely tailored single breast coat suits, $7.95.

Wide wale blue serge, double breast coats, silk faced, suits $8.95.

Young men's blue Serge Suits, $7.45.

PUTNAM & SON

166 Central Street.

BRYAN'S SPEECH

The Democratic Leader Talks on Trusts

Refers to the Great Number Formed in Recent Years—The Nebraskan Got a Great Reception—W. Bourke Cockran One of the Most Attentive Listeners

By Associated Press to The Sun.

CHICAGO, Sept. 16—Central Music Hall, the scene of the Civic Federation conference of trusts and combinations the last session of which will be held tonight, was packed from pit to gallery today when W. J. Bryan delivered his reply to W. Bourke Cockran on the trust question. It was reported that Mr. Bryan had a set of speeches up his sleeve presumably antagonistic to trusts as they now exist. But the Nebraskan denied this when seen by a representative of the Associated Press:

"I have none prepared" said he, "and I am not sure whether I shall prepare any for presentation."

Mr. Bryan was introduced by Gov. Stanley of Kansas, who acted as chairman of the opening session. Wild applause greeted the Nebraskan. W. Bourke Cockran listened attentively and joined frequently in the applause. Mr. Bryan spoke in part as follows:

"Within two years more trusts have been organized than in the previous history of the country and the people now come face to face to this question: Is the trust a blessing or a curse? If a curse, what remedy can be applied to the curse?

"Monopoly in private hands is indefensible from any standpoint and intolerable. I do not divide monopolies. There can be no good monoply in private hands until the Almighty sends us angels to preside over us.

"There may be a despot who is better than another despot but there is no good despotism. The defense of the monopoly is always placed on the ground that if you will allow people to control the market and fix the price they will be good to the people who purchase of them. The entire defense of trusts rests upon a money argument. If the trust will sell an article for a dollar less than the article will cost under other conditions, then in the opinion of some that proves a trust to be a good thing. In the first place I deny that under a monopoly the price will be reduced. In the second place, if under a monopoly the price is reduced, the objections to a monopoly from other standpoints far outweigh the financial advantage that the trust would bring.

"But I protest against settling every question upon the dollar argument.

"In the early years of Lincoln's administration he sent a message to congress warning his countrymen against the approach of anarchy. He said he saw in the attempt to put capital even upon an equal footing with labor in the structure of government the approach of monarchy. Lincoln was right. Whenever you put capital on an equal footing with labor or above labor in the structure of government you are on the road to aid a government that rests not upon reason but upon force.

"Nothing is more important than that we shall, in beginning, rightly understand the relation between money and man.

"Man is the creature of God and money is the servant of man, and I protest against all theories that enthrone money and debase mankind.

"If you will go about over the country you will see where people have subscribed money to establish enterprises and where those enterprises having come under the control of the trusts, have been closed up and stand now as silent monuments to the wisdom of the trust system. In case of local strikes and fires, the work goes on elsewhere, thus preventing serious loss.

"When a branch of industry is entirely in the hands of one great monopoly, so that every skilled man in that industry has to go to the one man for employment, then that one man will fix wages as he pleases, and the laboring men will then share the suffering of the man who sells the raw material.

"I want to warn you that when the monopoly has absolute control brains will be at a discount. We have not had yet a taste of a complete trust. But when the trust has rid itself of all competitors what is going to be the result? My friends, all you have to know is human nature. God made men selfish.

"On the farm we used to protect property from the hogs by putting rings in their noses. Why? So that while they were getting fat, they would not destroy more than they were worth.

"One of the great purposes of government is to put rings in the noses of hogs. If I were going to find the root of the monopoly evil, I would go back to the Bible for an explanation, and I would find it in the declaration that the love of money is the root of all evil.

"Falling prices, caused by a rising dollar, and the high tariff have contributed the desire to secure the fruits of monopoly.

"Some have suggested that to put everything on the free list that trusts make would destroy the trusts. But I do not believe that you could destroy all trusts by putting all trust-made articles on the free list. Discrimination by railroads has aided trusts. That can be remedied by laws which will place producers on equal footing. Few people will defend the trust as a principle.

"As to the remedy, both state and nation should have concurrent remedies. In the first place every state has, or should have, the right to create any private corporation which in the justice of the state is conducive to the welfare of the people of that state.

"If they create a corporation, and it becomes destructive of their best interests they can destroy that corporation, and we can safely trust them both to create and to annihilate if conditions make annihilation necessary.

"In the second place, if the state has, or should have, the right to prohibit any foreign corporation from doing business in the state, and it ought to have or has the right to impose such restrictions and limitations as the people of the state may think necessary upon any foreign corporation doing business in the state. Congress has, or should have, the power to place such restrictions and limitations even to the point of prohibition, upon any corporation organized in one state that wants to do business outside of the state contrary to public good.

"I believe that these concurrent remedies will reach the difficulty; that the people of every state shall first decide whether they want to create a corporation; that they shall, secondly, decide whether they want any outside corporation to do business in the state, and if so upon what conditions; and, thirdly, that congress shall exercise the right to place upon every corporation doing business outside of the state in which it is organized such limitations and restrictions as may be necessary for the protection of the public good."

Col. Bryan, at this point, read the famous circular letter advertising the corporation laws of Delaware. He commented sarcastically on advantages set forth in the letter.

"I am ready to adopt any method for the annihilation of trusts. One that I suggest is this:

"That congress should pass a law providing that no corporation organized in any state should do business outside of the state in which it is organized until it receives from some power created by congress a license authorizing it to do business outside its own state.

"If this is unconstitutional and so declared by the supreme court, I am in favor of an amendment to the constitution that will give to congress power to destroy every trust in the country. In my judgment when you take from monopoly the power to issue watered stock, you will go more than half way toward destroying monopoly in the United States.

"You can provide for publicity and that annually or at such other times as the corporations shall make returns of its business and its earning and go another long step toward the destruction of the principle of monopoly.

"But I am not willing to stop there, and therefore, as a third condition, I suggest that no licenses shall be granted until the corporation shows that it has not had a monopoly and is not attempting a monopoly of any branch of industry or any article of merchandise and they provide that if the law is violated the license can be revoked. I do not believe in the government giving privileges to withdraw them when those privileges become hurtful to the people.

"My contention is that there is a vicious principle running through the various policies which we have been pursuing; that in our taxation we have been imposing upon the great struggling masses the burdens of government while we have been voting the privileges to the people who will not pay their share of the expenses of the government.

"Every unjust tax law is an indirect form of larceny," the speaker asserted. An income tax, he believed would remedy another great evil.

"I have no fear that any man by his own brain or his own muscle will be able to secure a fortune so great as to be a menace to the welfare of his fellow men. I want to protest against this doctrine that the trust is a natural outgrowth of natural laws. It is not true. The trust is the natural outgrowth of unnatural conditions created by manmade laws. Government under the four great principles of the Declaration of Independence is impossible under an industrial aristocracy.

"Some people have tried to separate the laboring man who works in the factory from the laboring man who works on the farm. I warn the laboring men in the factories that when they join the monopolies to crush the farmer, as soon as the farmer is crushed, the laboring man will be crushed and his ally will be destroyed and in a test of endurance the farmer will stand it longer than the laboring man. The farmer was the first man on the scene when civilization began and he will be the last one to disappear."

G. W. Northup, Jr., of Chicago, followed on "Practical Federal Remedies for Industrial Trusts."

Prof. David Kinley, of the University of Chicago, read a mass of statistics and opinions from business and professional men in regard to the effect of trusts.

T. B. Walker of Minneapolis, spoke on trusts from a business man's standpoint.

The conference then took a recess until 3 o'clock.

At a meeting of the resolutions committee this morning, it was decided that no resolutions should be adopted by the conference. This conclusion was reached with a view of keeping politics out of the conference and in the interests of harmony.

Edward Rosewater, of Omaha, and ex-Senator Blair of New Hampshire, pleaded that the sentiment of the conference be voiced some way, but even the resolution proposed by Keasby, of New Jersey, that the conference had been productive of good and had given a better understanding of trusts and combinations, was drowned in an affirmative chorus answer and a motion to adjourn the committee sine die.

"It was resolved yesterday that the committee adopt no resolutions," explained Mr. Keasby. "I spoke with Mr. Bryan after his address. He said owing to the nature of the conference he had no resolutions to offer."

"The Prudent Man Setteth His House in Order."

Your human tenement should be given even more careful attention than the house you live in. Set it in order by thoroughly renovating your whole system through blood made pure by taking Hood's Sarsaparilla. Then every organ will act promptly and regularly.

Hood's Sarsaparilla
Never Disappoints

MINERS RIOTING.

By Associated Press to The Sun.

CHATTANOOGA, Tenn., Sept. 16.—Miners at the Duck Town copper mines are rioting. They have been on a strike for several weeks and have become turbulent. The sheriff and 35 special deputies have left Delton, Tenn. for the mines which are far removed from the railroad.

SENATOR HANNA

Discussed Political Conditions on His Arrival Home

BELIEVES THE PEOPLE HAVE CONFIDENCE

And Will Not Change Administration

THE SENATOR MAINTAINS SILENCE

When Asked About Roosevelt's Candidacy

By Associated Press to The Sun.

NEW YORK, Sept. 16.—Senator Hanna arrived here today on the steamer St. Louis from Southampton. He said to a reporter that his health had improved and he had a good time.

"My observations of England" said Mr. Hanna, "are that it is a country fully as good as ours, and England has built up a government full of stability. I was delighted with the out-door life in England. I suppose the English all have their opinion as to our Philippine policy, but I did not discuss the matter with anyone. Of course, I believe that President McKinley will be renominated. But then I have given my opinion on that matter so often that it has now become rather a chestnut. As to Gov. Roosevelt for vice-president, I certainly will not discuss that possibility."

Speaking of the coming campaign, Senator Hanna said: "I think that industrial conditions and the Philippines war will prove factors in the coming campaign. The Philippine war will be made an issue by the democratic party, but we have nothing to fear. I would as soon have so called anti-expansion made an issue as I would have the silver question, for silver is an 'Old Man of the Sea.' I am not afraid of the outcome among the people. I have reasoned out that the sound judgment of the people is that they don't want to bring about a change. They will not, I believe by their own act change the conditions of the country.

"The United States has entered on an era of prosperity. The promises of the republican party have been kept. The commercial conditions of the country are sound and this prosperity is based on confidence. I am confident of a republican victory.

"I am of the belief that there will be some difficulty in making the trusts a political issue. The republican party is just as much opposed to the amassing of wealth in a manner to injure the public as is the democrat.

In speaking of the Dreyfus trial the senator said: "I heard no expressions of opinion as to the Dreyfus trial while abroad, except those made by Americans. Every American whom I met on the other side is heartily in sympathy with Dreyfus, but at the same time it appeared to me there was no disposition on the part of the Americans to protest or interfere in the matter. All this talk of boycotting the Paris Exposition, or the president interfering is nonesense. We have no right to interfere."

LASTERS' STRIKE.

By Associated Press to The Sun.

LYNN, Mass., Sept. 16.—Lasters employed by Melanson & Currier, shoe manufacturers, struck this morning, demanding the discharge of a member of the Lynn Lasters' Alliance, a Socialist body, which seceded from the Lynn Lasters' Union, to which the strikers belong. The firm offered to discharge the man and the lasters returned. The Socialists have called a mass meeting to take action on the case.

NO FAILURES ANNOUNCED.

By Associated Press to The Sun.

LONDON, Sept. 16.—No failures have yet been announced on the stock exchange, but various firms dealing in West Australian securities are reported to be in difficulties. The checks of eight or nine members of the clearing house were returned yesterday evening by the banks at the close of yesterday's liquidation. In some cases they have been helped over, but several failures are predicted. Among them, according to the Evening News, is a member, "who, having as he thought, put his house in order, went to America to see the yacht race."

MANY SURVIVORS

OF THE EDMONTON TRAIL ARRIVED AT WRANGEL.

By Associated Press to The Sun.

WRANGEL, Alaska, Sept. 10, via Seattle, Wash., Sept. 16.—The Sticken River steamer Strathcona has arrived with sixty-seven survivors of the Edmonton trail. The majority of them are without means. They will be shipped to Puget Sound at the expense of the United States government. Also fifty of them will go to Seattle tomorrow on the steamer Alki. Many are suffering from the effects of scurvy. Their stories of hardship and suffering endured during eighteen months on train are in a similar strain to those which have preceded them. No new fatalities are reported. It is thought that at least 75 prospectors are still on the trail. They will have to come down to Sticken in small boats as the low stage of water will prevent the Strathcona from making another trip this year.

SCHOONER BRAMHALL IS FREE.

By Associated Press to The Sun.

PORTSMOUTH, N. H., Sept. 16.—The Calais schooner Bramhall, which went ashore on Duck Island, Isle of Shoals, yesterday morning, while on a voyage from Calais to New Bedford, was hauled off during the night and towed into Portsmouth this morning. About one-third of the cargo of lumber is waterlogged, and it is expected all of it will be sold. The schooner is badly damaged, a big hole having been made in the hull and the jibboom and other parts of the rigging are broken. The sailors have been sent to Bangor.

Dessert
FOR TO-DAY
Lemon Jelly made with Keystone Silver White Gelatine. Recipe for this and many other delicious desserts in every box.
If your grocer can not supply you send us his name and we will send you a sample package free with recipes by the leading cooks of the country. A full size box mailed for 15 cents.
MICHIGAN CARBON WORKS, Detroit, Mich.
The largest makers of gelatine in the world.

AERONAUT'S FALL

Thrilling Finish of Rochester Fair

AN AERONAUT FELL 200 FEET

Some Good Racing Was Witnessed

By Associated Press to The Sun.

ROCHESTER, N. H., Sept. 16.—Rochester's fair of 1899, the most successful in its history, closed last night with nothing to mar the thorough enjoyment of the four days except the terrible fall of Prof. C. C. Bonnetti through 100 feet of space to the ground, where he came in violent contact with a post that protruded two feet from the earth.

When everything was ready for the ascension, Prof. Bonnetti said to his helpers, "Goodby, boys, I'll see you later, but how much later I don't know."

The next instant the ropes were cast off and the inflated canvas shot upward, followed by the parachute and its occupant. Just as the breeze caught the balloon those who were watching it realized that it had parted and that the gas was rapidly escaping.

This fact was discovered by the daring aeronaut at the same moment, and he instantly released his parachute. The parachute filled when he was within a very few feet of the ground and must have slightly checked his fall, else he would have been killed.

A man who was standing within two feet of the place where Bonnetti came down, says that he landed on his feet, his head and shoulders coming in contact with the post mentioned above.

Several doctors were summoned and an examination revealed the fact that no bones were broken. One of the examining physicians says that the man's spine is injured and that he sustained a terrible shock.

Just how badly the spine is injured the physicians were unable to determine, but they state that Bonnetti is now able to sustain his weight on his feet.

Mrs. Bonnetti, who travels with him, was present. The police were obliged to rope off the enclosure because of the pressure of the crowd about the spot while the physicians were engaged in the examination.

Bonnetti was taken to his lodgings in a hack. He says that he was fully 100 feet in the air when he cut loose, but not 150, as he knows that at that distance he could have controlled his parachute sufficiently to have saved himself from injury.

The track record of Peter Turney, 2.13½, made two years ago, was lowered by Belle Colley today, she going to the quarter in 32¼, the half in 1.06, the three-quarters in 1.39, and the mile in 2.13¼.

The racing throughout the day was exceedingly interesting and it is stated that there were more people in the grand stand to watch them than ever before on a closing day.

The conscientious work of C. J. Doherty of Boston as starter during the races was warmly appreciated by the patrons of the fair and by the association management.

Summary:

2.25 CLASS, TROT OR PACE (CONCLUDED).

Purse $400.

Helen, b. m. (Ridge)	2	1	1	1
Elwood, b. g. (Sears)	1	5	5	5
Banker, bl. g. (Woodbury)	7	8	2	2
Zephyr, b. m. (Page)	4	2	4	4
Electrino, b. g. (Marston)	3	6	3	3
Edwin C, gr. s. (Lazelle)	5	3	8	8
Hazel, ro. m. (Hanson)	6	4	7	6
Meader Boy, b. g. (Chute)	8	7	6	7
Canton, b. g. (Stonedraker)	9	9	9	dr

Time, 2.19¼, 2.24¼, 2.20¾, 2.22.

2.25 CLASS, TROT.

Purse $400.

Deceiver, gr. g. by Cornish Boy (Chute)	1	1	1
Peter O, ch. g. (Woodbury)	2	2	6
Parker G, b. g. (Fox)	6	3	2
Billy Foster, b. g. (Durland)	5	6	3
Carol, b. m. (Shannon)	3	5	5
Warwick, b. g. (Russell)	7	4	4
Elsie Mac, b. m. (Palmer)	4	7	7

Time, 2.23½, 2.23¾, 2.21½.

2.15 CLASS, TROT OR PACE.

Purse $400.

Coleen, ch. m. by Jerry Wilkes (Cook)	1	1	1
Ralphone, br. m. (Smith)	2	2	3
Winola, b. m. (Clark)	5	4	2
Jennie Hale, br. m. (Taft)	3	3	6
Mercury Wilkes (Palmer)	4	5	4
Emma E, b. m. (Lawrence)	6	6	5

Time, 2.13¾, 2.15, 2.13¾.

FREE-FOR-ALL, TROT OR PACE.

Purse $500.

Chelsea, gr. g. by Gambetta Wilkes (Dore)	2	1	1	1
Belle Colley, b. m. (Clark)	1	2	2	4
Diversion, br. m. (Collins)	4	3	4	2
Woodshed, ch. s. (Palmer)	3	4	3	3

Time, 2.13¾, 2.13¾, 2.14¾, 2.16.

NEW COMBINE

TO CONTROL THE WINDOW GLASS INDUSTRY.

By Associated Press to The Sun.

CHICAGO, Sept. 16.—The Chronicle says today: One of the immediate results of the trust conference will be the organization of a movement under democratic auspices to call an anti-trust conference in Chicago or Cincinnati about the middle of October. The new national executive committee of the National committee may be urged to take the subject under advisement for future action. Col. Bryan was consulted upon his arrival in Chicago about the scheme and he is said to have given it his approval. The democratic members of the conference were in favor of it almost to a man. They said that their observation of the function called by the civic federation convinced them that the great mass of the people want a meeting that will deal with the trust question without equivocation

Southern delegates, especially several from Texas, pointed out to Mr. Bryan the political advantage that would accrue to the democratic party if its managers could contrive to hold such a meeting. The effect upon campaigns pending in several western states they argued would be good, for it would serve to place the party in decisive and unequivocal opposition to trusts.

Ex-Gov. Altgeld is said to be in sympathy with the plan.

PENSION CHANGES.

By Associated Press to The Sun.

WASHINGTON, Sept. 16.—The following pension changes resulting from the issue of September 2, are announced: Massachusetts: Original: Daniel Littlefield, Roxbury, $6; Morgan Casey, Lawrence, $8; Harvey H. Bacon, Arlington, $8. Restoration and reissue: Charles H. Merritt (dead), Lynn, $12; Increase, Patrick Condon, Clayton, $10 to $12; original widows' etc. Elizabeth C. Abbott, Faxton, $12.

GOVERNMENT'S DENIAL.

By Associated Press to The Sun.

LIMA, Peru, Sept. 16.—The government declares there is no truth in the report that a revolutionary invasion of the south occurred last night.

900 DROPS
CASTORIA
A Vegetable Preparation for Assimilating the Food and Regulating the Stomachs and Bowels of
INFANTS / CHILDREN
Promotes Digestion, Cheerfulness and Rest. Contains neither Opium, Morphine nor Mineral. NOT NARCOTIC.
Recipe of Old Dr SAMUEL PITCHER
Pumpkin Seed - Alx. Senna - Rochelle Salts - Anise Seed - Peppermint - Bi Carbonate Soda - Worm Seed - Clarified Sugar - Wintergreen Flavor.
A perfect Remedy for Constipation, Sour Stomach, Diarrhoea, Worms, Convulsions, Feverishness and LOSS OF SLEEP.
Fac Simile Signature of Chas. H. Fletcher. NEW YORK.
At 6 months old 35 DOSES - 35 CENTS
EXACT COPY OF WRAPPER.

CASTORIA
For Infants and Children.
The Kind You Have Always Bought
Bears the Signature of Chas. H. Fletcher
The Kind You Have Always Bought.
CASTORIA
THE CENTAUR COMPANY, NEW YORK CITY.

SHOT AND KILLED

Sadie Dunbar Met With a Sad Fate

SHE WAS SHOT BY HER BROTHER

The Young Lady Died Instantly

By Associated Press to The Sun.

LYME, N. H., Sept. 16.—Sadie Dunbar, 13 years old, was accidentally shot and killed by her 20 years old brother Robert here this morning. Dr. B. E. Willey and Selectman Edward A. Converse investigated the case. To them the boy stated that as he was leaving his home with a rifle for the purpose of shooting a hen hawk the weapon was accidentally discharged. A piece of cord tied around the rifle near the lock caught on some object and caused the rifle to be discharged. Dunbar's sister was some distance behind him, and the ball struck her in the neck, passing upward and out through the head. The girl died instantly. An examination of the rifle showed that it was a very old one and unfit for use. The board of selectmen will consider the case.

TRIPLE TRAGEDY

WAS THE RESULT OF DOMESTIC DIFFICULTY.

By Associated Press to The Sun.

SCOTIA, Neb., Sept. 16.—As a result of domestic difficulty, Mrs. Erne Phillpps forced her two children aged one and two years, to take carbolic acid and then swallowed a dose of poison herself. The husband found all three lying on the floor dead when he returned from the field where he had been at work.

GEN. WHITE

GIVEN A GREAT OVATION ON LEAVING LONDON

By Associated Press to The Sun.

LONDON, Sept. 16.—Though General White tried to keep private the hour of his departure from London, a large crowd was present and gave him an ovation.

Captain Sir Edward Chichester, who commanded the British cruiser Immortalite at Manila, is among the officers accompanying General White. He is going to Cape Town to command the second class cruiser dory, Flagship of Admiral Harris.

The crowd cheered lustily as the train pulled out and pressed round the cars in order to get a handshake with General White.

BROOK IN COURT.

By Associated Press to The Sun.

ATTLEBORO, Mass., Sept. 16.—Henry Harden Brook, who was arrested in Boston yesterday on a charge of forging the name of a Mr. Leach of Mansfield, on a check drawn on the First National bank of Cambridge, was arraigned before Judge Read today. He admitted his guilt and was bound over to the grand jury of Bristol county under $500 bonds. But one charge was entered against him.

MANY THUNDER STORMS.

By Associated Press to The Sun.

KINGSTON, Jamaica, Sept. 16.—Since the passage of the recent cyclone a continuous series of thunder storms have been reported from the mountainous districts. News of the latest casualty is from Little London, in Manchester, which reports its complete destruction by lightning, but with no fatalities.

NERVITA PILLS Restores VITALITY, LOST VIGOR AND MANHOOD
Cures Impotency, Night Emissions and wasting diseases, all effects of self-abuse, or excess and indiscretion. A nerve tonic and blood builder. Brings the pink glow to pale cheeks and restores the fire of youth. By mail 50c per box, 6 boxes for $2.50; with a written guarantee to cure or refund the money. Send for circular. Address,

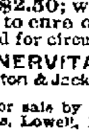

NERVITA MEDICAL CO.
Clinton & Jackson Sts., CHICAGO, ILL.
For sale by Ellingwood & Co., Druggists, Lowell, Mass.

BIG FIRE

DESTROYED TWO COTTAGES AND A BARN.

By Associated Press to The Sun.

RIVER POINT, R. I., Sept. 16.—Two cottages and a barn, situated near the trotting park on Park Hill, caught fire about 3 a. m., today and were totally destroyed, entailing a loss of $4,000, partially covered by insurance. The fire alarm system failed to work, and owing to the altitude, the water pressure was insufficient and the village firemen could do nothing on their arrival. The inmates were awakened by the smoke, and had barely time to escape. The origin of the fire is not known.

PASTOR DEAD.

By Associated Press to The Sun.

DOVER, N. H., Sept. 16.—Rev. James Thurston, one of the oldest residents of this city and one of the best known clergymen of the Methodist Episcopal denomination in New Hampshire, died at his residence in Durell street at 3.15 yesterday afternoon after an illness of about four weeks.

Exhausted Vitality.

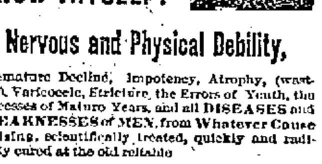

KNOW THYSELF!

Nervous and Physical Debility,

Premature Decline, Impotency, Atrophy, (wasting), Varicocele, Stricture, the Errors of Youth, the Excesses of Mature Years, and all DISEASES and WEAKNESSES of MEN, from Whatever Cause Arising, scientifically treated, quickly and radically cured at the old reliable

PEABODY MEDICAL INSTITUTE,

No. 4 Bulfinch St., (opposite Revere House), Boston, Mass. Established in 1860. This renowned Institution publishes the staunch and far-famed, popular and unequaled Medical Treatise entitled

THE SCIENCE OF LIFE; or SELF PRESERVATION,

a Book For Every Man, married or single, young, middle-aged or old. It is a private Treasure Casket on the above-named and kindred subjects. It contains 370 pages, 12 mo., 125 invaluable prescriptions for Acute and Chronic diseases, each one of which is worth more than five times the price of the book and should be in the possession of every sensible prudent man for ready reference. It is the Grand Prize Essay, for which was awarded the Gold Medal by the National Medical Association. Price, only $1, by mail, double sealed and strictly private, guaranteed as represented in every instance. The distinguished author and Chief Consulting Physician to the Peabody Institute graduated from the Harvard Medical College, class 1864, and was Surgeon to the 5th Regt. Mass. Volunteers during the war of the Rebellion. The first assistant Physician to the Institute graduated from the old College of Physicians and Surgeons, class 1896. These Physicians Cure Where Others Fail. After many years of careful study and extensive research they guarantee a positive cure in every case of Rheumatism treated. Consultation in person or by mail, 9 to 6. Sundays, 10 to 1. The Diagnostician or Know Thyself Manuel, a Vade Mecum of Medical Science for All; price 50 cents, but sent free sealed, to every male reader of this paper of this date, mentioning this paper, enclosing 6c. for postage.

"The Peabody Medical Institute has many imitators, but no equals."—Boston Herald.

JOHN W. McEVOY, 137 Central St. Opposite American House.
COUNSELLOR—AT—LAW.

LOTHROP & CUNNINGHAM, 183 Merrimack street.
PHOTOGRAPHERS

W. A. LEW, 49 John St.
CLOTHING CLEANED, DYED AND PRESSED

J. M. KINGSBURY, No. 373 Bridge St.
MEATS AND PROVISIONS

DAILY BARGAINS.
$100
UPRIGHT PIANO.
seven and one-third octaves. Used but little. Condition fine.
GEORGE A. GARDNER
10 PRESCOTT STREET.

Music Hall
The Atkinson Comedy Comp'y
PRESENTING
Peck's Bad Boy
Thursday, Friday and Saturday, and Saturday Matinee, Sept. 14, 15 and 16.
New Company! New Scenery! New Costumes! New Specialties! New Songs! New Dances!
Sept. 18, 19 and 20,
AIDEN BENEDICT IN
FABIO ROMANI.
A Romantic Melodrama. Greatest of Stage and Scenic Effects, including MISS GRACE HUNTER in her Great Fire, Stereopticon and Spanish Dances.
Prices: 10, 15, 20, 25, 35, 50c.

Fitzsimmons and Jeffries' Fight.
Have you seen the great Fitzsimmons and Jeffries Fight? If you have not you are missing the greatest exhibition ever offered; the whole eleven rounds just as they were fought in the ring at New York, for the small sum of 5c; the show is worth a dollar. This is positively the last week of the fight at the People's Theatre, Dutton Street. Go this evening.

Star Theatre, 812-814 Middlesex Street, FRANK KNIGHT, Proprietor. —This Week.
The greatest of all sketch teams,
HAVERLY & ROBERTS.
May Armstrong, The Irish Nightingale.
Minnie Blair, The Handsome Soubrette.
Living Pictures, Misses Schuman & Blair
Hattie Raymond, The Graceful Dancer
Fannie Lewis, Sentimental Balladist.

Don't Forget It!
WHAT?
Why the
Nashua Fair!
The Biggest and Best of the New Hampshire Fairs.
Four Days of Horse Racing
Four Days of Free Vaudeville
Four Days of Solid Fun.
Remember the Dates,
Sept. 19, 20, 21 and 22, 1899
Nashua Fair Grounds, Nashua, N. H.
Special Railroad Rates on All the Roads.

CLOSING OUT SALE
OF
BUILDING LOTS
At Half Price
OVER NEW MOODY ST. BRIDGE.
On The Emery Land
Several new modern houses to be sold at a sacrifice. EASY TERMS.
A. J. RYAN, Agent.
3 HILDRETH BUILDING.

ELIZABETH WRIGHT SHAW
315 Pawtucket Street.
Vocalist and Teacher of Vocal Music
Experience of 15 years. Italian method. Will receive pupils after September 1st. Also teacher of OBJECT DRAWING, Water color and Pastel Painting. Miniatures on Ivory. Photographs finished in Water Color or Crayon.

PETER WATSON
BAKERS,
Are working night and day to supply the demand for their celebrated Cream Bread and Cake. It is admitted by everybody who has used it, to be the best on the market. Watson's bakery supplies can be had at almost any well regulated grocery store. Call for Watson's and take no other.
PETER WATSON'S Home Made Bakeries
52 to 60 Charles St.,
46 Lawrence St.

WE FIT,
Manufacture and Repair Glasses.
Visit our Optical Dept., in charge of Mr. F. C. Walker. No charge for Testing Eyes. Glasses properly adjusted. We'll be glad to straighten your glasses free of charge.
J. D. Grant
64 Merrimack Street.

IF YOU WANT THE VERY BEST
Business and Shorthand education that money can buy, secure a limited ($35) Grade using Scholarship to commence at once, day or evening, at the
N. E. BUSINESS UNIVERSITY,
Runels Building, Merrimack Sq., Lowell, Mass.

The Latest and Best Sewing Machine is the
"SINGER"
Oak, Maple and Mahogany Wood Work. Sixteen Millions of these Machines have been sold.
Needles and Parts for all kinds of Machines.
Old Machines taken in exchange.
The Singer M'f'g. Co., 175 Middlesex Street.

For Women.
Dr. Tolman's Monthly Regulator has brought happiness to hundreds of anxious women; have never had a single failure; longest cases relieved in 2 to 5 days without fail; no other remedy will do this; no pain, no danger, no interference with work; by mail or at office $2. Write for further particulars. All letters truthfully answered. Dr. E. M. TOLMAN CO., 170 Tremont St., Boston

FINED $150 EACH

Two Liquor Cases in Police Court

CHARGED WITH ILLEGAL KEEPING

The Testimony on the Charges

The police court dock was pretty well crowded this morning. Judge Hadley was on the bench and twenty-three drunks were arraigned. There were several other offenders.

Five simple drunks were released by the court on recommendation of Probation Officer Tuttle.

The following first offenders were assessed each $5: Edward Morris, George B. McGann, Daniel F. Gallagher, Geo. C. Rondeau, Lucelne R. Ham, Annie James, James B. Martin, John Smith, Joseph M. Quinn.

George Riley, Thomas Morris, John McDermott, Mary Green and Sarah E. Vaughn were second offenders and they were each fined $6 by the court.

Sarah J. McLaughlin only got out of jail Saturday after serving a term of six months for drunkenness. She celebrated the occasion by getting drunk and the result was that she was run in. The court ordered her sent to the work house for one month.

Mary E. Kane, another old offender, was sentenced to jail for four months.

John H. Powers was sent to the state farm at Bridgewater. It was his third offense for drunkenness.

James E. Platt pleaded guilty of drunkenness. It was his second offense within a year. His wife was present in the court room and she testified that her husband abuses her continually and that he is drunk almost all the time. She said she cannot get along with him. Officer Maguire testified that he has seen Platt drunk on several occasions.

Platt and his wife were arrested a short time ago at Nashua for drunkenness and were fined in the police court there. Platt claimed that his wife is a harder drinker than he and denied that he abuses her. Instead, he said, she abuses him.

The court sent Platt to jail for two months.

James H. Coburn charged with drunkenness and who had been bailed, was not present in court when his case was called for trial. He sent word by a friend, however, that he was very ill and couldn't attend court. The case was subsequently continued till tomorrow.

The case of Walter Johnson and Max Wynkle, the alleged proprietors of the cider store on Paige street which was raided by the liquor inspectors Saturday afternoon was called. They were charged with illegal keeping of liquor. On motion of William A. Hogan, Esq., counsel for the defense, a continuance was granted till Wednesday. The defendants didn't plead.

A woman for shoplifting in Pollard's store was sentenced to five months in jail.

Joseph A. Bourget and Archie Mercier are jointly charged with illegally keeping and illegally selling liquor. The defendants pleaded not guilty to both charges. They were represented by J. B. D. Jaques, Esq., while the government's side of the case was tried by Inspector Donaldson.

The defendants are the alleged proprietors of a wine and cider store located at 183 Moody street. The store was visited by about 11 o'clock Saturday night by Inspectors Donaldson, Goodwin, Atkinson and Maher. The inspectors didn't go into the store immediately. Instead they sent a man who gave his name as Harry Peltier in to try and purchase some liquor. He was given a marked quarter.

Peltier went into the store and asked if he could buy half a pint of whiskey. The liquor was sold to him.

Peltier came out of the store and told the constables his story. The latter then went into the store and made a search. While they failed to discover any liquor, they did find the marked quarter. They placed the two alleged proprietors under arrest and sent them to the station.

Peltier was present in court and testified that he went into the store Saturday night and purchased a half pint of whiskey.

The defendants testified in their own behalf. Bourget claimed he kept the cider store and that Mercier had nothing to do with it. Bourget said he was an agent for D. J. Shea & Co. of Haverhill. He said Mercier was in his store Saturday night and was there when Peltier came in. Witness said Peltier asked him if he would sell him some whiskey. Bourget told him he didn't keep liquor. Mercier told Peltier that he had a bottle of whiskey but that he had it for his own use. Peltier said he was ill and would like to get a drink. Mercier finally consented to give Peltier the bottle which contained a half pint of whiskey. Bourget admitted that he took the quarter from Peltier.

Mercier's story was substantially similar to that told by Bourget.

The court found the defendants guilty of both charges, and they were each fined $75 on each complaint.

Alexander Fournier was charged with non-support. He is the man who was arrested in Lawrence Sunday by Inspectors Allen and Laflamme. It is alleged that about two weeks ago he received the wages due him as an employe of the Locks and Canals Co., and went away leaving his wife and five children with almost nothing to eat. One of the children, the baby, died while Fourneir was away.

Fourneir claimed he went to Lawrence and got work there. He said he didn't mean to leave his wife and family in the condition he did. He said he had work in Lawrence, and would take his wife with him if she would consent to go.

She was willing, and the court subsequently ordered the defendant discharged.

Joseph Lachance, a juvenile, charged with breaking and entering and larceny, was continued till Friday for trial.

Miss Lilla Lalumiere wishes to inform her friends and the ladies of the city that she will have her fall and winter millinery opening Friday and Saturday of this week at her parlors, Room 4, old City Hall Building.

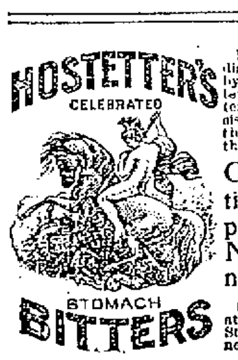

If you have indigestion cure it by using Hostetter's Stomach Bitters. It can't resist the power of this remedy. Neither can

Constipation, Dyspepsia or Nervousness.

See that a Private Revenue Stamp covers the neck of the Bottle.

HOW IT SPREADS

How it spreads.

Can't keep a "good thing" down.

Ever notice how good things are imitated?

Better the article, more imitators.

Fortunately the people have a safeguard.

Praise can't be imitated.

And true praise takes root and spreads.

Claim is one thing, proof another.

Claim is what the manufacturer says.

Proof is what the people say.

Lowell people say,

Doan's Kidney Pills cure sick kidneys.

Cure all kidney ills.

Hundreds of citizens testify to this.

Here is a case in point:

Mr. W. E. Dwyer, Hair Dresser, of 371 Central street, says: "A friend of mine, Mr. Joseph H. Green, values Doan's Kidney Pills very highly. He has used them, and I have heard him recommend them to several who complained of kidney and bladder trouble. One of my own family also used Doan's Kidney Pills, which were procured from Ellingwood & Co.'s drug store, corner Merrimack and Central streets, and values them highly."

Doan's Kidney Pills for sale by all dealers. Price 50 cents. Mailed by Foster-Milburn Co., Buffalo, N. Y. Sole agents for the United States. Remember the name Doan's and take no substitute.

HE DIED UNKNOWN

Man Shot Himself on a New York Boat

FOUND DYING IN HIS STATEROOM

Gave the Name of Bishop to Purser

BUT THIS IS NOT HIS REAL NAME

Was a Well Dressed and Respectable Man

By Associated Press to The Sun.

NEW YORK, Sept. 18.—Among the passengers who boarded the steamer Richard Peck in Providence Saturday afternoon was a tall, finely built man, dressed in a black frock coat and black diagonal trousers which showed signs of wear. He appeared to be of middle age and his hair and moustache, reddish brown in color, were slightly tinged with gray.

He purchased a ticket to New York at the purser's window, and paid an additional fee for a state room. When asked by the purser for his name he hesitated for a moment and then replied "Bishop."

His manner was somewhat nervous, the purser thought, and as he walked away he remarked that he was tired out and would turn in at once. He was shown to room 22, and nothing more was seen of him during the run to this city.

On arrival at New York, he was found dying in a stateroom, from the effects of a bullet wound in his head. He had thrown his valuables out of the boat hole. He was 6 feet 1 inch in height. He died later, and his identity is unknon.

FAMILY POISONED

AND THEIR SERVANT ARRESTED ON SUSPICION.

By Associated Press to The Sun.

LEOMINSTER, Sept. 18.—Bridget Drury was arrested last night for an alleged attempt to poison Dr. G. H. Woodbury's family, in which she was employed as a domestic. The allegation is that she mixed sugar of lead in the sugar bowl from which the family took their supply at meal time daily, the members of the household being made ill. A chemist's analysis proved the presence of poison, and Miss Drury was taken into custody as she was about to leave town.

She has been committed to jail for a preliminary examination Tuesday, under a complaint charging her with mingling poison with food.

The prisoner is 33 years old and was working out her discharge when suspicion was aroused. She absolutely denied having committed the crime.

WOMAN BURNED TO DEATH.

By Associated Press to The Sun.

ROCKPORT, Sept. 18—By the upsetting of a lamp, Mrs. Samuel Perkins who resided on Perkins street, was frightfully burned early yesterday morning and died this afternoon from her injuries.

Mrs. Perkins was ill and it is supposed attempted to heat something over the lamp, which was overturned and fell into her bed, setting fire to the bedclothes.

Her husband, was in the next room but being deaf could not hear his wife's cries and did not know anything was wrong until he smelled the smoke.

In an attempt to extinguish the flames Mr. Perkins was severely burned about the hands.

CONLY DROWNED.

By Associated Press to The Sun.

VINEYARD HAEN, Sept. 18—Frank Conly of Hyannis was drowned off the New York yacht club station wharf on the east side of the harbor yesterday afternoon.

Conly came here yesterday in a catboat with three other young men and all were preparing to return to their home when the accident occurred.

He was 30 years of age and could not swim.

PLACED UNDER $1500 BAIL.

Charles E. Mahoney, formerly of the Lowell post office, who was arrested on Saturday morning for the alleged embezzlement from the mails was arraigned before Commissioner Fiske on Saturday afternoon at the federal building in Boston. Mahoney entered a plea of not guilty. He was held until today in $1500.

A COMMON TROUBLE

Thousands Suffer From It Without Knowing its Real Character.

No trouble is more common or more misunderstood than nervous dyspepsia. People having it think that their nerves are to blame, are surprised that they are not cured by nerve medicines and spring remedies; the real seat of mischief is lost sight of; the stomach is the organ to be looked after.

Nervous dyspeptics often do not have any pain whatever in the stomach, nor perhaps any of the usual symptoms of stomach weakness. Nervous dyspepsia shows itself not in the stomach so much as in nearly every other organ; in some cases the heart palpitates and is irregular; in others, the kidneys are affected; in others, the bowels are troubled, with loss of flesh and appetite, with the accumulation of gas, sour risings and heartburn.

Mr. A. W. Sharper of No. 61 Prospect St., Indianapolis, Ind., writes as follows: "A motive of pure gratitude prompts me to write these few lines regarding the new and valuable medicine, Stuart's Dyspepsia Tablets. I have been a sufferer from nervous dyspepsia for the last four years; have used various patent medicines and other remedies without any favorable result. They sometimes give temporary relief until the effects of the medicine wore off. I attribute this to my sedentary habits, being a bookkeeper with little physical exercise, but I am glad to state that the tablets have overcome all these obstacles, for I have gained in flesh, sleep better and am better in every way. The above is written not for notoriety, but is based on actual facts."

Respectfully yours,
A. W. Sharper,
61 Prospect St., Indianapolis, Ind.

It is safe to say that Stuart's Dyspepsia Tablets will cure any stomach weakness or disease except cancer of the stomach. They cure sour stomach, gas, loss of flesh and appetite, sleeplessness, palpitation, heartburn, constipation and headaches.

Send for valuable little book on stomach diseases by addressing Stuart Co., Marshall, Mich.

All druggists sell full sized packages at 50 cents.

THEY GOT MARRIED

Daughter of Mayor Mueller Had Eloped

WITH LABORER NAMED McCRACKEN

Her Papa Forgave Them for the Offence

By Associated Press to The Sun.

PORT WASHINGTON, Wis. Sept. 18.—News has been received in this city from Columbus, O., of the elopement of Miss Edith Mueller, daughter of Mayor Mueller of this city.

The young woman was married to James MacCracken of this city last Tuesday evening in Chicago. MacCracken and Miss Mueller have been in love for a year, but the mayor has strongly opposed the marriage from the beginning, and on several occasions forbade the young man in the house. The couple managed to meet, however, and last week an elopement was planned.

The girl left her home Tuesday, saying she was going to Milwaukee to attend Downer college, where she was a student, but instead she went to Chicago, where she met MacCracken. The latter is a laborer in a chair plant here and had left that same day on the pretense of visiting his parents.

After the wedding the couple went to Columbus, from where a letter was today received. They will probably be forgiven, and it is reported that the mayor has decided to make the best of it and take his son-in-law into the tanning business with him.

REAL ESTATE

TRANSACTIONS FOR THE WEEK ENDING SEPTEMBER 16.

LOWELL—Thomas Totton to John Murphy et al land with buildings on Gage street, $1.

C. P. Witham et ux to Jesse H. Shepard et al land and buildings, corner Methuen and Humphrey streets, $1.

Locks and Canals to J. F. Doherty et al lot of land on Payne street, $1.

Samuel N. Harris to Adelard A. J. Rhodes land with buildings on Lakeview avenue, $1.

Ellen Donohoe to Mary McNally lot of land on Boit street and Lawrence street, $1400.

William and Rose Courtney to Claudia Lehtane lot of land on Lakeview avenue, $1.

John D. Grant to James H. Kelley et ux land with buildings on Bowers street, $1.

James W. Custer to E. G. Russell lot of land on Midland street, $1.

James A. Evans to Mary A. Brown lot of land on Humphrey street, $1.

James Haggerty to Catherine Barrett land with buildings on Abbott street, $1.

Alice Hughes to Thomas Cassidy land with buildings on Gorham street, $1.

Thomas Lyons to Benjamin Hoyle lot of land on Fifth avenue, $1.

Mary A. Mahan to John Callahan land with buildings on Gorham street, $1.

Daniel J. Murphy to Jennie Greenberg land with buildings on Blossom street, $1.

Eugene C. Russell to J. W. Cristy land with buildings on Midland street, $1.

Thomas Totton to John Murphy et al land with buildings on Gage street, $1.

BILLERICA—Jacob W. Wilbur to Joseph Stanklewler lot of land at Fordway park, $1.

WESTFORD—Lorenzo Sweetser to E. P. Jarvis land with buildings, $1.

DRACUT—George E. Hamblett to Alice T. Collier lot of land at Navy Yard, $1.

WILMINGTON—William J. S. Marsh to James L. Murphy et al land with buildings on Hopkins street, $1.

CHELMSFORD—Francis Corrigan to George H. Grey land with buildings, West Chelmsford, $1.

George D. Snow to John M. Agnew land with buildings, $1.

Henry C. Fuller to Thomas McNally et al land with buildings, new Russell mills, $1.

DR. MARTEL'S BOOK,

"Relief for Women"

Sent free, in plain, sealed envelope. Write to-day for this Book, containing Particulars and Testimonials of DR. MARTEL'S

French Female Pills.

Praised by thousands of satisfied ladies as safe, always reliable and without an equal. Sold by all druggists in metal box, French flag on top in Blue, White and Red. Take no other. French Drug Co., 381 & 383 Pearl St., New York City.

A GALA OCCASION

Saturday a Great Day For the Politicians

MEETINGS HELD AT EVERY CORNER

Impressions Made by Guild and Bates

THE REPUBLICAN DARK HORSE FOR MAYOR

A Clergyman Knocks Bill Hayes

The faithful press committee of the republican city committee gave out an innocent little account of the meeting a few nights ago and to read it one would believe that the meeting was as harmonious as the recent democratic caucuses. Such was not the case, however, as there was a big row over the decision as to which night should be selected as caucus night. Those with their eyes open for a good thing wanted the caucuses held on the night after the Boston caucuses, but others who saw visions of heelers from the Hub with money for votes fought against such a proceeding. Then some of the local candidates wanted everything done to suit their particular conveniences and when one of the faithful with more earnestness than wisdom got up and said: "Let's have it on —— night. Ramsay wants it that night," he was met with "What d'ell! Does Ramsay think he is the whole thing. He'll have it whenever we give it to him."

The great farmers' dinner with its political accompaniments has come and gone and the honest farmer voters who were there and heard the two great men, Guild and Bates, are now worse off as regards choosing one to support than ever they were. Both made decidedly fine impressions and if any hard feelings are developed among men as the result of their contest the responsibility for it will not rest with the two leaders for they used every effort possible to show their friendliness for each other.

The chairman placed them side by side on his left with a clergyman on his right, to take the curse off, as it were, and they laughed and joked together as they discussed the variety of pies and other good things provided for their relish.

Guild being the more eloquent of the two made the more entertaining speech but Speaker Bates made a most favorable impression and there was no distinct advantage gained by either. Both cleverly avoided any reference to their contest or politics generally but some of the others didn't, particularly Rev. F. A. Warfield of the First Congregational church, who generally says something well worth hearing. This time, however, he just dipped into politics very slightly, just enough to give Bill Hayes a knock. Having referred to the contest for lieutenant-governor with the happy remark that whoever might win the citizens of the commonwealth might rest assured that they had selected a man who will fill the position creditably, he said substantially: "Then we have other business to attend to. We have a senatorial fight to attend to and a senator to elect and then we have a representative contest to decide whether we must have a perpetual candidate for office or whether the people are to have rotation in office. Let me see it is the gentleman's 10th term? I don't quite remember." A clergyman in a political fight is as much out of place as a politician in a church fight and the reverend gentleman's remarks were owing to Bill Hayes for if I remember correctly, Bill was on the "other end" in the great First Congregational church trouble.

The entertainment of Hon. John L. Bates by Alfred E. Rose sets at rest any doubt that might have existed as to where that gentleman stands in this contest. But that recalls the Fourth of July and the easy manner in which Bill Hayes let $200 slip by him on one of Colonel Bennett's bluffs.

All the big politicians and candidates were down town Saturday night and I went into Putnam's restaurant about 7 o'clock to find Senator Putnam, Ex-Rep. Ramsay and Candidate Hanson eating supper, for it was too busy a night for them to go home.

It is needless to state that the trio ate at separate tables.

As yet not a word has been heard from the Hood school of politics in ward eight. It may be that the scholars are laying back to spring on the republican dark horse for the mayoralty nomination later on. And a word of advice, don't bet any money on any of the republican mayoralty candidates, mentioned up to date. Wait a week or so until these state caucuses are over.

The Sun announced recently that Thomas Cotter was a candidate for the common council in ward two whereat the friends of John A. Cotter, who is the real candidate, are whetting their scalping knives for the political writer John A. Cotter, who ran so well last year as the candidate, not Thomas, and apologies are extended to both gentlemen.

The Lincoln club held an enthusiastic Bates rally Saturday night. President William Hounsell called to order and Alonzo G. Walsh presided. The speakers were City Solicitor Qua, W. H. I. Hayes and Mr. John L. Bates. After this rally another was held in Runels hall.

FATAL FALL

JOHN KILEY KILLED AT LYNN STATION.

By Associated Press to The Sun.

LYNN, Sept. 18.—John Kiley, residing at 16 Fayette street, Beverly, sustained a fractured skull by falling at the B. & M. station in this city Saturday night, and died yesterday afternoon at the Lynn hospital.

Kiley came to this city Saturday night with a number of acquaintances, and about 10.30 started to take a train for home. He is said to have been subject to weak spells. The police say that while standing he suddenly fell backward on the stone pavement, sustaining a fractured skull and severe cut on the head.

At the hospital the wounds were pronounced very serious, and friends and relatives from Beverly were notified. He regained consciousness only a few moments before his death.

MRS. WINSLOW'S SOOTHING SYRUP

Has been used for over fifty years by millions of mothers for their children while teething, with perfect success. It soothes the child, softens the gums, allays all pain, cures wind colic and is the best remedy for diarrhoea. Sold by druggists in every part of the world. Be sure and ask for "Mrs. Winslow's Soothing Syrup," and take no other kind. Twenty-five cents a bottle

NERVOUS TROUBLES

Cured by

Dr. Hallock's Wonderful Electric Pills for Week, Worn-Out, Nervous People.

Does your mind wander? Do you startle at trifles, such as the slamming of a door or the ringing of a bell? Do you drop from nervousness whatever may be in your hand? Is your system run down and you feel all played out? Do you often see moving specks before the eyes and a sudden dizziness and prostration of the vital forces?

If you have any of the above symptoms, procure without delay a box of Dr. Hallock's Wonderful Electric Pills for Weak, Worn Out Nervous People. These pills act directly upon the nerve centers and they produce a tonic and invigorating action on the whole body, followed by a feeling of unusual comfort and strength. Dr. Halock's Wonderful Electric Pills will permanently cure all nervous affections—make you think clearly—do away with dizziness and those harrowing specks before the eyes. By using Dr. Hallock's Electric Pills for Weak, Worn Out Nervous People, the appetite is stimulated and the patient takes on an animated, healthy appearance where before was languor and a pale, pallid face. The pills give rich, new blood to the entire system and cure after all else fails. Give them a trial.

Sold at stores, $1 per box; 6 boxes, sufficient to cure most obstinate cases, $5. At Goodale's Drug Store 217 Central street, Lowell, or sent direct from laboratory, prepaid to destination, on receipt of price. Circulars free. Address HALLOCK DRUG CO., 110 Court St., Boston, Mass.

ADJOURNS AGAIN

Peculiar State of Affairs in Superior Court

NO LAWYERS APPEAR WITH CASES

Though Court Is on a Week

AND THE DOCKET IS LARGE

ADJOURNMENT MADE TO NEXT MONDAY

The Entire Session May go Over

Judge Lilley opened court again this morning to find no cases ready, although this is the second week of the fall session, and he adjourned court again for a week.

The court list is of the usual size, but the court has opened for several mornings with no more than two or three lawyers present, and none of these prepared for trial.

This morning when court opened, there were only Judge Fisher and Lawyers Hamel and McVey present, with no sentences or spectators, only the court officials and the jurors.

Court was immediately adjourned until next Monday, and it is thought that if it cannot go on then, the entire session will be declared closed.

MUSIC HALL.

'Alden Benedict's "Fabio Romani," will be ably presented at Music Hall tonight, Tuesday evening, Wednesday matinee and Wednesday evening. It is a spectacular production of much merit being adaptation of Marie Corelli's novel "The Vendetta." The story of the play is sad, weird and interesting but with the dark passages of the sombre story are many enlivening scenes that help to make the whole a pleasant entertainmnt. The promised realism comes at the end of the drama in the earthquake scene. The last act commences with a mausoleum scene which occupies the entire stage. At the climax of the commotion the whole tomb sinks out of sight or veals dwellings faling in ruins, the earth rocking, and rent with fury and fiery fissures while Mt. Vesuvius in the background belches forth huge columns of fire and smoke and pours red streams of lava on the city of Naples at its feet. Don't fail to see Miss Grace Hunter in her great fire, serpentine and Spanish dances at every performance.

VOLUNTEERS COMING

THE LAST OF THOSE MUSTERED OUT.

By Associated Press to The Sun.

WASHINGTON, Sept. 18.—The war department yesterday received the following cablegram from General Otis:

Manila, Sept. 17.

Adjutant General, Washington:

Nevada cavalry booked for transport Ohio which is detained because sent for the wrecked Morgan City troops. Will probably leave Manila Sept. 24.

Iowas leave on Wednesday when Tennessees arrive from the south and sail as soon as paper completed. This will finish shipment of all volunteers and discharged men from regular establishment. OTIS.

Deadly Cancer

J. N. Murdock, 279 Snodgrass Street, Dallas, Texas, says: "My son had a terrible Cancer on his jaw, for which the doctors performed a painful operation, cutting down to the bone and scraping it. The Cancer soon returned, however, and was more violent than before. We were advised to try S.S.S. The second bottle made an improvement; after twenty bottles had been taken the Cancer disappeared entirely, and he was cured permanently."

S.S.S. For The Blood

(Swift's Specific) is the only remedy that can reach Cancer, the most deadly of all diseases. Books on Cancer and Blood Diseases mailed free by Swift Specific Company, Atlanta, Ga.

O'Donnell & Gilbride Co.

EIDERDOWN Dressing Sacques

Just one hundred dozen of these natty, dressy, comfortable house garments was delivered to us Saturday. There are a dozen different styles to select from but we have chosen two specially good styles to offer you today in pink, blue, red and grey. They are well made and perfect fitting, all sizes.

75c and 98c each

No lady can afford to be without one of these garments and it will pay you to call early and make a selection.

THE NEW TAILOR-MADE SUITS

Are among the most attractive things shown for fall wear. We have over 200 in stock today. The fabrics are homespuns, oxfords, cheviots, plain, checked and striped broadcloths and finetta cloths. 20 different styles in nobby short coats, habit and plaited back skirts. Specially good suits from

$15 to $20 each

The NEW SEPARATE SKIRTS.

An endless variety to choose from plaids, solid colors and crepon weaves in several different styles including the tunic and habit back together with a variety of rainy day skirts at prices so low as to make it an object for you to buy them ready made rather than to bother having them made to order.

Every day new arrivals in fall merchandise.

O'DONNELL & GILBRIDE CO.

MERRIMACK, PALMER AND MIDDLE STREETS.

YARD HANDS' CINCH

AT MERRIMACK PRINT WORKS' OUTING ON SATURDAY.

The employes of the Merrimack Print Works and Cotton yard held an enjoyable outing at Whelton's farm, Collinsville, Saturday and a big gathering attended. A program of sports was well contested, the principal feature being the base ball game which was won by the Yard Hands over the Pipers by a score of 12 to 7. The tug-of-war and the football game were also won by the yard hands who are all athletes. Refreshments were served continuously and the affair in every way was a big success.

BON MARCHE MILLINERY STAFF.

The following employes of the Bon Marche Dry Goods company were registered at the Broadway Central Hotel New York city, this week. Miss Eugenie Montplaisir, Miss Abbie M. Smith, Mrs. Maggie Moir, Miss Ella Fifield, Miss E. M. Baker and Mr. George Moir, the superintendent, and Mr. C. A. Mitchell, proprietor. They have just returned from the wholesale millinery openings in the big city and report dainty creations for fall millinery. All the London, Paris, and Berlin fashions fads were closely scrutinized by these experts and immense selections made for our fall openings of which due notice will be given through The Sun. Miss Montplaisir and Mr. Moir, our buyers, are delighted with the styles this season. They are nobby, not extravagant and come in a great diversity of styles and combination colorings with prices very reasonable. The new Golf Hats purchased while there have arrived. The ladies of Lowell are invited to call and see some.

BRASS BEDS

Notwithstanding the great advance in iron, we are selling Iron Beds, with brass trimmings, at $3.50.

OUR STRAW MATTINGS

Are of the latest designs, handsome and are very low priced.

CARPETS

In Tapestry and Woolens. We carry a fine line and our prices will please you.

We solicit your inspection of our stock.

GAYNOR & CO.

35 Prescott St.

DON'T FORGET

To try the

BROWN WICK.

It burns evenly and never forms crust.

C. B. COBURN & CO.

63 Market St.

THE BRITISH LION

Hesitates to cross the line. You should not hesitate to order your coal of us, as we can give the best stock at the lowest prices.

D. T. SULLIVAN,

Coal, Wood, Lime, Etc.

984 Gorham St.

Branch Office, 227 Central street.

Telephone 713-2.

AUCTION SALE.

Wednesday, Sept. 20th, at 9.30 O'Clock A. M.

The entire contents of the double boarding and lodging house, No. 3 and 4 Appleton Corporation, in rear of Union Market, one large Bramhall and Dean Range, most new, one large Refrigerator, most new, one Ice Chest, one Hot Water Tank, 10 Dining Room Tables, lots of Chairs, 21 Bedsteads, Springs and Mattresses the same; also Sheets, Pillow Cases, Comforters, Table Linen, Glass and Crockery Ware, Silverware, lots of Glass Jars and other articles not mentioned.

Per order,
MRS. BLAISDELL.

J. W. BRUCE, Auctioneer

LOST—Boston Terrier, brindle and white markings, short tail and ears, answers to Boss. Finder will receive reward by returning to A. Mellen, 137 Charles street.

WANTED—Woman who understands cooking to assist cook. Apply at 154 Central street.

TO LET—Newly furnished rooms; prices $1 for side room to $3 a week for large front room with enameled set. 26 Fourth street.

THE LOWELL SUN

JOHN H. HARRINGTON, Proprietor.

SUN BUILDING, LOWELL, MASS.

Member of the Associated Press.

$2.00 Per Year. 25c. Per Month

CHEAPEST OF ALL.

Of all the forms of advertising, the cheapest and best is advertising in the daily newspapers. The cheapest newspapers are those with the largest circulation in their respective fields . . . . Handbills are wasteful, expensive and of little effect. Posters are played out, because they are costly and very uncertain in durability or effect. Signboards are expensive and short lived. The Daily Newspaper is the safest, surest and cheapest of all, and the best of the local papers is The Sun, because it has the largest circulation in Lowell.

ENGLAND'S MOTIVES IN THE TRANSVAAL.

Some people are deluded into the belief that England has a real cause for war against the Transvaal. She has been looking for a pretext for many years and now she thinks the time has arrived to gather in the rich mines of the Transvaal and suppress Oom Paul the doughty president of the little republic. Her policy towards the Transvaal at the present time resembles her treatment of Ireland in 1800. In 1782 she granted Ireland legislative independence because she was compelled to grant it when the Irish volunteers were drawn together in Dublin with their cannons labelled Home Rule or—. She granted it, for then she had not recovered from the defeat administered by the United States in 1776. As soon as she had sufficiently recovered, however, she fomented a rebellion in Ireland in order that she might have a pretext for passing the act of union. In the case of the Transvaal, England's agents have for years been working to precipitate trouble that would form a pretext for war. Cecil Rhodes has been the leader and the Dr. Jameson raid of a few years ago was the culmination of his plottings. England now regrets having acknowledged the independence of the Transvaal and is apparently determined to add the republic to her dominions just as in 1800 she robbed Ireland of the right of self government and undertook to administer the affairs of the country in her own way, driving out the population and impoverishing the country, until instead of eight millions the population is little over three millions. Woe to the Transvaal if it ever becomes the victim of English cupidity.

TO DISFRANCHISE THE NEGROES

Down in North Carolina the next state election will pass upon no less an issue than the question of disfranchising the negroes. An amendment to the constitution is proposed for that purpose. While the negroes have frequently made a bad use of the ballot or showed little or no intelligence in its use, still there is a class of unscrupulous whites fully as bad. Hence the disfranchisement should not be made on account of color. There are some good negroes, and some very bad whites. No law to disfranchise any one class of people can fail to inflict a rank injustice upon some members of that class and a consequent injury to the state. North Carolina had beter let her constitution alone and set about the work of educating the negroes.

AS OTHERS SEE US.

The following editorial from the Lawrence News is a fair sample of what our Lawrence neighbors think of some phases of the no-license law and its enforcement here in Lowell:

Up in Lowell the editor of the Lowell Sun and the mayor of the city are having a wordy battle over the enforcement of the liquor law. The Sun says the law is not enforced and the mayor says it is. We are ten miles away from Lowell and so cannot judge accurately the right or the wrong of the disputants. But a very significant circumstance apparent down here leads to the conclusion that the editor is right and the mayor wrong. Lawrence is no longer overrun with Lowell drunks. Some come, 'tis true, but there are no longer the wholesale jag loads on the electric cars and no longer the Lowell crowd 6 feet deep before the Broadway bars. They say they can get all they want in Lowell. That's why the editor comes pretty near the right. During June and July we had the crowds of Lowell drunks, but now with the bars in Lowell let down, the Lowell jags drink at home. Some of the Lawrence saloon keepers are considering disposing of a portion of their Lowell bartenders. Straws, they say, show how the wind blows, and this straw shows that up in Lowell the thirsty are thirsty no longer.

THE AIKEN STREET PAVING JOB.

In the discussion of the comparative merits of asphalt and asphaltina, we often hear the Aiken street job mentioned. That was supposed to be paved with the asphalt, but contractors violated their contract and it is found that there is little or no asphalt in the pavement. The fact that it is already broken in holes proves this. Principal Irish of the High school found no evidence of asphalt while Inspector Allen thought there was about four per cent. of asphalt. On this authority as well as upon his own judgment, Mayor Bennett held up the payment for the job, but Mayor Crowley allowed the bill to be paid. The fact that the pavement is already in holes is no argument against asphalt or for asphaltina. The Aiken street job was not done according to contract and it should never have been paid for.

Whether Vanderbilt's millions were made honestly or not is now the subject of discussion throughout the country. We surmise that his wealth accumulated mainly from four sources, namely, the unearned increment, the power of monopoly, shrewd speculation and usury. With all these agencies at work after the initial impetus of an inherited fortune it is not surprising that Vanderbilt's wealth is estimated at from $80,000,000 to $200,000,000.

Jimmy Hughes, the sweet voiced sailor tenor, struck luck when he sang to the passengers on the steamer New York a few weeks ago. Mrs. George Gould and Mrs. Bell, a wealthy woman of Madison, N. J., have undertaken to give him a musical education, as without any cultivation he is said to possess the finest tenor voice in the world. Having such a splendid voice without any culture whatever it is just possible that it will be injured by the singing masters.

Gould and Bates have spoken their pieces to the farmers and we have no doubt that if they lived in this vicinity they would be made the recipients of many large "punkins." They want all gratuities in the shape of votes, however, in the next republican convention. We may consequently expect a hot time at the republican caucuses at which the delegates will be elected.

The sad death of Mrs. Frank P. Hoggett on Saturday morning in the prime of health and activity, sent a thrill of anguish to the heart of everyone who knew her genial, sympathetic nature, her kind and gentle disposition and her untiring efforts in every good cause.

The names Parnellite and anti-Parnellite should be thrown aside in Ireland and the factions these titles represent should unite in erecting a suitable monument to the great leader whose place it will take half a century to fill.

Our evening schools will soon open. They offer a splendid opportunity to those who work during the day to improve their education.

The regular democrats have knocked out the soreheads in Boston. Changes come slowly but surely. The gold men are getting left all around.

It looks as if Hon. P. A. Collins would be the next mayor of Boston.

BASE BALL

Umpire Gaffney is off again.

Pitcher Orth has won seven games out of ten.

The Cleveland club has now beaten all league records by his defeats.

The player who is on the ragged edge is generally very sensitive to criticism.

Lajoie was on the Philadelphia team in uniform Tuesday and was given a warm reception.

Pitcher Waddell, recently with Grand Rapids, pitched in 46 games the past season and won 36 of them.

Tim Flood, who has played 125 games at second base for Fort Wayne this season, is to join St. Louis next week.

In Tuesday's game only ten of the Pittsburgs faced McJames in the three innings he pitched, Williams getting a base on balls.

Pat Tebeau well says that it is a wise ball player who knows when it is time for him to drop out rather than be kicked out.

Umpire Emslie was so badly hurt Tuesday in Baltimore that he could not officiate the following day. A foul tip hit him in the shoulder and it is feared a bone is broken.

Left hand "bunt" hitters are the real thing in the batting line these days.

Jack Doyle has been recommended to Nick Young as a good umpire. Doyle is a fine ball player, but may make a poor umpire.

The St. Louis players have been shadowed by detectives, as it was reported to Frank Robinson that his boys were drinking.

Hamilton never put up the fielding game he has this season, although handicapped with charley horse and a hoodoo cartilage.

Manager Selee says he would like to secure two first-class curve pitchers for next season.

The cities mentioned for the circuit of the new organization are St. Louis, Chicago, Milwaukee and Pittsburg in the west, New York, Philadelphia and Boston in the east, with a fourth city to be determined, and it is known that Washington base ball people are interested in getting a franchise in the new organization.—(Chicago Tribune.

Jimmie Manning has unloaded Pitcher Patten on to Cincinnati.

Boston has purchased the release of Left Fielder Farrell of the Newcastle club of the interstate league. This player is rated as good a man as Bleckert, who made such a hit with Worcester last season, and is highly indorsed by Mr. Hughes, "Link" Lowe's partner and brother-in-law.

Griffin deserves to win his case, and every fair-minded man sees the right on his side, writes H. P. Merrill in the Wilkesbarre Record. The contract was made by Griffin and Charley Ebbets in good faith, and doubtless but for the consolidation of the Orioles and Bridegrooms would have been carried out. Equity is on the side of the player and truly the league or even the old Brooklyn regime cannot hope to win out in the courts.

Many veteran followers of the game will recollect one-armed Hugh Daily, once a pitcher for the Baltimores. In a game at Terre Haute, Sept. 7, Daily umpired. He was abused by one Abbott, a catcher of one of the teams. Daily who was holding a watch hand-ed it to a bystander and struck Abbott in the face. Charles Duffin, late president of the Travelers' Protective association, went from the grand stand and knocked Abbott down. The police stopped further trouble. The game was given to the Terre Haute, 9 to 0.

The Chicago men think Beaumont one of the fastest men in the country getting down to the first bag, says the Chicago News. He made the sprint in 3 2-5s on the first lap of a three-bagger, and he could do it better on a clean hard run for first, when he would not have to slow up for the turn. Bradley ran it in four seconds flat, and 4 3-5s. Maroon ran it once in 4 4-5 seconds, Williams of Pittsburg ran it in 4 seconds flat, and can do a fifth better. Bill Lange's best time was 4 3-5s and Everitt's the same, after a hard run. Merles ran it once on a long hit in 4 4-5s, Jimmy Ryan in 4 4-5s and Jimmy Connor in 5. The men run out about one ball in eight at their best possible speed. Ely covered it once in 3 4-5s. The time was taken from the crack of the bat to the flat of the foot on the rock.

Mr. C. P. Harlow, late of Joliet, Ill., and formerly secretary of the Young Men's Christian association of this city has accepted the secretaryship of the association at Norristown, Pa.

TWELFTH SCHOOL YEAR:

ISAAC PITMAN

School of Shorthand.

F. BLANCHE HARD, Principal.

We open the fall term at REDUCED RATES. Call or send for catalogue for 1900. Hundreds of graduates placed in business houses by this school. Both Miss Hard and her instructor are members of the Eastern Commercial Teachers' Association. The high standard of this school assures graduates of good positions. Touch typewriting, up-to-date methods, all-day session. Full term commences September. Evening session Tuesdays and Fridays.

31 Hildreth Building.

MORTUARY REPORT

For the week ending September 16, 1899.

8—Bridget Garrity, 88, old age.
9—Alfred Bertrand, 19, phthisis.
Delia Adam, 3, consumption.
Marie L. Rahville, 4 months, cholera infantum.
10—Olam Yavinski, 28, otitis redia.
Charles David, 1, cholera infantum.
Marie Fournier, 6 months, cholera infantum.
Bridget Dalton, 4 months, cholera infantum.
11—Lucinda Sanderson, 87, general debility.
Orinthe J. Jennings, 74, apoplexy.
Bridget Harrington, 65, general debility.
Lucila L. Henrickson, 38, heart disease.
Mary E. Destrick, 11 months, cholera infantum.
Thomas J. Meehan, 5 months, pneumonia.
Haldane Beatselell, 16 days, cholera infantum.
12—Annie Cowhig, 28, tuberculosis.
James Riley, 7 months, lobanition.
Kittie Wayne, 5 months, marasmus.
Henry Gagnon, 6 months, cholera infantum.
13—Sarah Chase, 70, heart disease.
Frances H. Owen, 54, tuberculosis.
William P. Doyle, 11 months, marasmus.
Wilfred Beland, 6 months, cholera infantum.
Theresa C. Dowd, 4 months, pertussis.
John A. Brogan, 3 months, cholera infantum.
Adelard Poullitt, 1 mo., gastro enteritis.
14—Mary McKenna, 59, cancer of liver.
Emelia C. Lincoln, 31, Bright's disease.
Ellen F. Hears, 22, eclampsia.
Isaac H. Ridgewell, 4, scarlet fever.
Emilda Denis, 11 months, cholera infantum.
Albert Caron, 10 months, cholera infantum.
Ervin L. Butterfield, 4 months, marasmus.
15—Georgiana Cote, 6 months, cholera infantum.
16—Victor Achin, 6 months, gastro enteritis.

GIRARD P. DADMAN,
City Clerk.

HOOD'S PRINTERS

HELD AN OUTING AT LAKEVIEW ON SATURDAY.

The Printing department of the C. I. Hood Co., held a very enjoyable outing at Mountain Rock Saturday, about 85 employes and friends attending the sport. The crowd went out on a special car at 1.30 and started a ball game immediately, the Hightops defeating the Laboratory by the close score of 7 to 6. A fat men's race was won by George Hart and the 100 yards' dash by John Clark.

During the day a fine menu was served and a grand time was enjoyed until sundown when the return trip to the city was made. The committee in charge consisted of Michael Daly and John Keefe and they did their work well.

TWO CARRIERS

FROM BROOKLYN ON A TOUR TO THE WHITE MOUNTAINS.

Messrs. D. L. Breed and J. S. Weir, two Brooklyn letter carriers, stopped in this city last night. Both men are on a bicycle tour to the White mountains. They left Brooklyn Saturday, and took the boat to Providence, and from there they wheeled to this city. They will go to Manchester for a day, and then follow the Merrimack valley to the White mountains. In their return trip they will go to Meredith, Centre Harbor and Portsmouth, and go to Brooklyn along the seacoast.

Neither of the men has met with any accidents yet, and they report that the road is in very good condition, but the roads are very dusty. This makes the sixth time Mr. Breed has toured to the mountains, and the first one for J. S. Weir.

ACCIDENT TO CYCLIST.

Gaspard Rock of 93 West Third street was thrown from his bicycle in Moody street shortly after six o'clock Saturday night. He was taken into the house of Joseph Crossett, and medical aid summoned. He remained unconscious for about half an hour, after which he was taken to his home. He is thought to be severely injured.

MORTALITY OF LOWELL.

For the week ending Sept. 16, 1899: Population, 88,641; total deaths, 35; deaths under five, 22; infectious diseases, 1; acute lung diseases, 1. Death rate, 20.53, against 23.32 and 19.91 for previous two weeks. Infectious diseases reported: Typhoid fever, 2; scarlet fever, 3; diphtheria, 1; measles, 2.

BOARD OF HEALTH.

AS TO SMOOTH PAVING.

Editor of The Sun:—The reason for smooth paving Westford street, Mammoth road and Suffolk street is because they were macadamized streets, and the macadam could be used for a good foundation (as the Boston Paving co is now doing on Suffolk street) thereby saving the Boston Paving co. thirty cents a yard. This macadam would make good roads, and could be used on other streets, but the Boston Paving Co is using it and the city's actual cost per yard is $2.80 instead of $2.50. But the powers that be seem very anxious to help the Boston Paving co. and "Asphaltina Bob" and let the city be d——d.

TAXPAYER.

GOTHAM LETTER

The Patriotism Shown by Wall Street

BEATING THE TOWER OF BABEL

French Canadians and Dreyfus Case

NEW YORK, Sept. 16.—New York is just now "exalte" it appears. I speak from hearsay—that we are in the midst of such an era of prosperity as the world has never even dreamed of before. Wall Street goes in for the gold standard, for expansion, for trusts, for the American flag with the $ mark on it, and for Mark Hanna, above all for Mark Hanna, as the saviour of a nation that really does need to be saved from Hanna, McKinley & Co. I was in the Stock Exchange this forenoon, and it was crowded, as usual. The brokers who occupied the floor of the exchange did not seem to me, judging from their faces, a clever looking lot of men. Comparing them with other birds and beasts of prey, they looked like vultures. There was not a noble countenance in the crowd of them. An innocent stranger from Oshkosh, not knowing what patriots and altruists they were, looking down from the gallery upon them, would say, "Gosh, but ain't they a greedy looking crowd?"

"Those beggars of Boers should be wiped out."

"If I had the power I would hang Bryan and his crew."

"The government of this country is all wrong. Universal suffrage is a humbug."

Those were the expressions one could hear during the short lulls in business hours. A noble sentiment could never be heard and never was, on the Stock Exchange. And yet, those gentry claim to have saved the republic on many occasions. They think that by selling stocks and thereby making money for themselves they are saving the country. When such a soul stirring event as the blowing up of the Maine occurs, a number of the members seize some American flags placed conveniently within their reach and rushing around the floor sing the "Star Spangled Banner," and the big head lines appear in the papers as: "PATRIOTISM BOILS ON 'CHANGE" "MILLIONS OF MONEY FOR THE GOVERNMENT."

And yet we never hear of a member of the Stock Exchange going out to the Philippines. And again, speaking in a domestic sense, does any one of them create an ounce or a dollar's worth of wealth? Has he ever created anything but a panic?

Three or four years ago an architect of this city, named King, received an order for a plan of a building which would be 200 stories high. Two hundred stories! It looked like a fake or a bluff, or an advertisement for King, but in reality it was not so. Fifty years since the man that would talk about a building twenty-four stories high would be called a blowing idiot, but such exists today, and if twenty-four pray why not 200? Why not a mile? What about the Eiffel Tower, or stay, what about the Tower of Babel? But I am straying away from my subject, which is really not an elevated one. It is expansion, rather. What the latest architect—the fin de siecle architect—wants here anyway, is something broad and progressive. You have seen Governor's Island, no doubt. It is at present the headquarters of the department of the Atlantic, and is about ten minutes sail by ferry boat from the Battery. I don't know the superficial area of Governor's Island, but I should say it is nearly a mile square. Well, what do you suppose the progressive, fin de siecle architect wants, Why, he simply demands that it be covered with the greatest building the world has yet seen in the way of a greater New York city hall. Mein Gott, wouldn't the pickings be sublime? The Ramapo waters, so to speak, couldn't carry drinks to it. And yet, they say Tom Platt the sabbatarian and purifier of New York city, is in favor of the scheme. True, it will take 100 years to build, and Senator Tom Platt may be dead by the year 2000. But that's nothing. He is fond of his children, he loves his grandchildren, while as for his great-grandchildren, he adores them. At least, he will if he be alive when they are here. Certainly, he is an affectionate man.

The Dreyfus scare—that is the proper name for it—the Dreyfus scare is waning. Last Sunday, judging from the papers, one would be justified in fearing that the city would rise in masse and throw the French republic into an abyssmal hole. Today we are a little calmer. France has a few more years to live. We were to kill her Exposition, to boycott the French nation, to get the Emperor of Germany to call a halt, and Heaven knows what besides. But we are quieter now. The government at Washington, doesn't seem to have done anything, and even the great mass meeting in Cooper union has been called off. Upon my word, I thought for my part the world was coming to an end, but it isn't. Even Canada was taking action. Canada, which should have a little compression for poor France. Le Courrier des etats Anis of this morning has a dispatch from Ottawa, which shows in a general way that the Kingdom of Fake is being exploded."

"La nouvelle queite Canada avait l'intention de s'abstenir de prendre part a l'exposition de Paris est completement faussee. Une reunion des commissaires nommes pour s'occuper de l'organisation de la section canadienne a eu lieu aujourd'hui. Pas un seul des exposants canadiens qui ont demande de l'espace n'a exprime le desir de s'abstenir de participer a l'exposition de Paris. Et les demandes d'espace continuent a arriver, bien que le temps fixe pour faire ces demandes soit passe."

Of late, for some reason that no one can explain, Canada is being exploded, is boiling over with love for England. It is true, that the Canadian Parliament—and more shame for them, has made an offer of assistance to England in case she goes to war with the Transvaal, but, lord, Canadian parliaments can never meet or dissolve without passing startling resolutions. Perhaps, after all, they realize that England really wants help, and in that they may be right. Frankly, I thought better of Laurier, who should remember that French-Canadians are at least the equals of the Anglo-Saxon, and that their ancestors fought and won the last battle for supremacy between the French and English.

I refer to the battle on the plains of Abraham, after the fall of Quebec, where the Due de Levis gave Lord Murray and his army a sound threshing. True, it had no result, but it is a matter of history, all the same.

PETER J. EGAN

TRIBUTE TO HIS MEMORY BY A LIFE-LONG FRIEND.

The following communication is sent in by a friend of the late Peter J. Egan, who was killed on a train between this city and Nashua:

The numerous friends of Peter J. Egan, of whom the papers have printed so many different statements, will be glad to know the truth of the affair so far as known by his family. On Monday noon he was at dinner with his family, happy and pleasant as he always was. That he was going to Nashua looking for work, as printed in some of the papers, is entirely false. His mother, who made him leave his job in the machine shop because she wanted him to have a vacation and considered his work too hard for him, would never let him work in another city away from home. He had no intention of going on the cars in any capacity. Peter was seen on Broadway by a friend between 2 and 3 o'clock, whom he greeted as usual.

Later he met three or four of his acquaintances who informed him of their intention of having a ride and asked him to join them. Naturally, he did so, with no thought of the bitter results. On reaching the Tyngsboro line and seeing the time, and knowing his mother would worry over his absence from supper he decided to return home and tried to step off, but it proved fatal. On being picked up he gave his name and his mother's address.

His first request when he reached the hospital was for a priest. It was soon granted. The priest came and administered to him the last rites of his church, consoled him in his suffering and asked those around him to be kind to him because he was a good boy. He surprised all about him by his resignation and patient endurance On seeing his parents he expressed his intense sorrow for his foolish act and great delight at seeing them before he died. Peter's first disobedience was forgiven by his loving parents. Two years ago he left St. Patrick's boys' school where he was an advanced pupil and a favorite with companions and teachers. As a scholar he was smart and industrious. He entered the evening high school and intended to graduate at the close of the coming term. The funeral took place from St. Partick's church, where he was a former altar boy. His quiet and pleasant disposition endeared him to all who knew him, especially his family.

We miss thee from our home, dear,
We miss thee from thy place,
A shadow o'er our life is cast,
We miss the sunshine of thy face,
We miss thy kind and willing hand,
Thy fond and earnest care,
Our home is dark without thee,
We miss thee everywhere.

Friend of Deceased.

NORTH CHELMSFORD

At the convention of the Catholic Total Abstinence union of the archdiocese of Boston which was held in Woburn Sunday afternoon, the St. John's Total Abstinence society was represented by President John T. Crowley, Vice President James W. O'Connell and ex-President Patrick T. McMahon.

The Lowell Gas Light company are laying gas pipes on Highland avenue and a large number of the village people are having gas in their homes.

Mr. Charles Knivers of Lawrence is spending several days in this village as the guest of Mr. James Turner, manager of the North Chelmsford Supply company.

The republicans of Chelmsford will hold a caucus in the town hall in Chelmsford Centre on Tuesday evening, Sept. 26, for the purpose of selecting candidates for representative and any other business to be brought before the meeting.

Next Saturday afternoon the members of Troop F. Cavalry, will hold a target shoot at the shooting grounds in North Chelmsford. As there are some expert shooters in the cavalry it is expected some excellent scores will be made.

The list of unclaimed letters at the North Chelmsford post office is as follows: Myrtle Finne, J. T. Foran, William McGrath, Mrs. Nellie Griffin, Delia Haistander, Bennie Oliver, Miss M. J. Tead, Robert Penman, S. P. Smith and Miss Florence Rose.

Sunday school reopened in St. John's church Sunday afternoon and there was a large attendance.

There will be no horse races at Wannalancit Park this year.

Mr. Henry Woods, bookkeeper at George C. Moore's mills has returned home after spending several weeks' vacation at the White Mountains.

Mr. James Haggett of the Middlesex Country truant school has returned home after spending several days visiting his cousins at Ayer Junction.

The board of registrars of Chelmsford will be at the town hall in North Chelmsford on Thursday evening, Sept. 21. This year it is expected that many new names will be added to the voting list.

A large number of North Chelmsford people will attend the debate of the West Chelmsford Debating society which will be held in Marshall's hall, West Chelmsford on Saturday evening, Sept. 23. The subject the West Chelmsford debaters will have for discussion is resolved, "That the United States should immediately withdraw its army from the Philippine Islands and grant the Filipinos their independence."

Miss Eva Cornell of North Chelmsford and Miss Jennie Loring of Concord, Mass., left Friday for a tour to the battlefield of Gettysburg, Luray Caverns and Washington, D. C. Haggerstown and up the Shenandoah Valley, and other points of interest.

Work is advancing rapidly on the new house that Mr. James Monahan is having erected on Highland avenue.

NO POLO

NO SUITABLE PLACE FOUND TO PLAY THE GAME.

Billy Long, the well known base ball player, who has had the polo franchise for Lowell, was in town Saturday for the purpose of getting some place to play in. Associate hall had been selected as the only place in the city, but Messrs. O'Sullivan Bros. were not inclined to allow the use of the hall on account of the possible injury that might be done to the floor. As there is no other place in town where the game can be played, Mr. Long was forced to give up the idea of having polo here this season.

Mrs. J. Tyler Stevens, her son J. Tyler Stevens, Jr., and her daughter, Miss Maria Stevens, will sail from New York, Wednesday on the St. Louis for Europe.

TOM SHARKEY

Now Demands a Loser's Percentage

RYAN AND CRAIG MEET TONIGHT

At the Coney Island Sporting Club

Although Jim Jeffries and Tom Sharkey agreed that the winner of their championship battle should take the entire purse when articles were signed three weeks ago, a change will be made in the agreement whereby the loser shall receive a percentage of the fighters' share of the receipts.

The change is made at Sharkey's request, who desires to have a loser's end of 25 per cent. William A. Brady has consented to the change on behalf of Jeffries, but in consideration of the concession Sharkey will not be allowed to wear bandages on his hands during the fight.

It will be remembered that when the men agreed to meet in the ring for the world's pugilistic supremacy Sharkey insisted upon the winner taking all. This was satisfactory to Jeffries, and the match was immediately clinched. Jeffries, however fought against Sharkey's wearing anything on his hands but gloves, but the sailor held out and the Californian finally waived his objection. Everything went along all right until a few days ago, when word came to Brady that Sharkey wanted a loser's end to the big fight, which is scheduled for Coney Island next month. At first Jeffries' manager refused to consider the matter, but on second thought he saw where he could gain a point in favor of his protege, and agreed to grant the sailor's request providing the latter did not wear any material on his hands.

Sharkey's demand for a percentage, more or less, at this stage of the game will no doubt start his many admirers and the sporting public guessing as to the real cause. On the face it would appear that Sharkey does not feel quite so certain of the purse as he did some months ago.

Mike Sears, the Lewiston featherweight, has been matched to box Jerry Marshall of Australia twenty rounds at 124 pounds before the Falls A. A. of Rochester, N. Y., on Oct. 6, for 50 per cent. of the gross receipts. Martin Flaherty and Kid Goulette may meet before same club some time next month, and Sears will be pitted against the winner. "I see that Dave Sullivan has been saying things lately about how easy I would be for him," says Sears, "and I hope to match up with him soon before one of the Gotham clubs. I am fit now for fast work, and, if I succeed in defeating Marshall next month, Mr. Sullivan can easily arrange a match with me for a purse, and for a side bet up to $500, if he likes." Sears goes to Quebec for an exhibition bout tonight, and on his return will go into active training for his bout with Marshall.

John S. Darnes, ex-manager of the Minneapolis ball club, acts as Billy Brady's agent in England in the matter of the proposed new boxing club to open next year. Barnes incurred the displeasure of Charley Mitchell, Pony Moore and a lot of losers who went down on Dick Burge last winter, when the latter was defeated by Dobbs.

Terry McGovern is booked to box Fred Synder a six-round exhibition bout in Philadelphia on Sept. 22 for a $500 guarantee.

Roeber, the wrestler, thinks he looks like a boxer and would like some of Tom Sharkey's game. Ernest must have found th at the public has soured on wrestling and that they regard boxing as a far more entertaining sport. Roeber is built somewhat like the brawny sailor, but is said to be somewhat muscle bound. Jake Kilrain may act as Roeber's boxing mentor.

An international fistic argument which promises the very best kind of sport will be the twenty-five round argument in which Tommy Ryan, the clever middle weight, of this country, and Frank Craig, the "Harlem coffee cooler," now a resident of dear old England, will indulge in tonight at the Coney Island Sporting club.

Craig, since he swore allegiance to England, has earned for himself a reputatation that well deserves the envy of every fighter in his class. Fighter after fighter has faced him only to suffer defeat at his hands, and now he seeks his native shore to find more victims of his strong right and left punches.

There is not a boxer in all England of the half-way division who does not concede Craig all that he claims to be, and only because they have fallen before him. But in Ryan he will probably meet a man whose class Britons cannot boast, and it remains to be seen whether Craig is master of Tommy.

The Syracusan has a list of victories that is every bit as creditable as Craig's. There is but one defeat registered against the American, and that was administered at the hands of Kid McCoy, two years ago, but since then the up-starter has improved remarkably, and opinions are divided as to the outcome of another battle between the Hoosier and him.

The Craig-Ryan fight, though, will be well worth witnessing, and from the present outlook every seat in the spacious club house by the sea will have an occupant on Monday night.

Another disappointment has been added to the growing list of alleged champions who have lost their battles recently with the real boxing article produced in Yankeeland. First we had Jeff Thorne, the "champion heavyweight of England," who woke up after Kid McCoy took a fall out of him. Next Palmer, the "champion bantam," proved to be a "good thing gone wrong" when Terrance McGovern mixed it up with him last Tuesday.

Now comes Bobby Dobbs who poses as the "lightweight champion of England," and Matty Mathews turned his picture to the wall. This bout between Mathews and Dobbs evidently failed to please Gotham fistic experts, and Johnny Pollock sums it up in this wise: "Dobbs fought about as rank a battle for a boxer who is looking for lightweight championship honors as a counterfeit did, and the sooner this much overrated colored pugilist returns to England, the beter company he will be for Pedlar Palmer."

The gross receipts of the Palmer-McGovern bout were $16,932, it is said, of which amount $10,000 went to the boxers on a split-the-purse basis. This only leaves $6932 for the Westchester A. C. promoters, in view of which it is hard to see how they have made up their past losses in conducting expensive bouts at the open-air arena in Tuckahoe. Prior to the brief battle Palmer is said, on good authority to have sold his interest in the picture money for $4000. This would make his share of the proceeds $9000, and he immediately sailed for home with the bundle. Wise boy, he may need it all to bet McGovern's backers that $5000 the next chance he gets to box at Westchester.

SEVEN SUTHERLAND SISTERS' HAIR GROWER

Is a positive and perfectly safe cure for baldness. NO DYE.

AT ALL DRUGGISTS.

ANNUAL REUNION

OF SECOND MASSACHUSETTS REGIMENT HELD SATURDAY IN BOSTON.

The annual reunion of the Second Massachusetts regiment of infantry was held at Boston Saturday afternoon and it was attended by about seventy veterans. The following officers were elected: Col. Henry S. Russell of Boston, president; Dexter Butterfield of Dunstable, vice president; J. D. S. Baldwin of Lowell, recording secretary; J. R. Merritt of Swampscott, corresponding secretary; Frank P. Loud of Quincy, treasurer; Richard Prendergast, W. H. Hall, John C. Metcalf, Richard Dobbins, John Munroe, James Maguire, Frank P. Loud, John E. Foye, George Metcalf, Albert Tenney, executive committee.

Dinner was served at 2 o'clock. The new president, Col. Russell, presided during the afternoon.

After dinner Mr. Munroe read a paper on the battle of Antietam and the corresponding secretary read two papers, eulogies, on General George L. Andrews, U. S. A., and Col. James Francis of Lowell, both of whom had died since the last regimental reunion. The papers were prepared by the military order of the Loyal Legion in Massachusetts, and were loaned to the association for the occasion. They are to be published by the Loyal Legion.

It was stated that there were 362 survivors of the original body.

ROGER'S HALL SCHOOL

PRESENTED A VALUABLE PIECE OF SCULPTURE.

The Rogers Hall school has just been presented a valuable piece of sculpture a reproduction in old ivory plaster of the beautiful Nike of Samothrace, which stands at the head of the staircase in the Museum of the Louvre. The donor of this valuable gift is Miss N. P. H. Robbins. The statue is considered the most important relic of early Hellenic art.

HOLDS A LAWN PARTY IN TEWKSBURY.

A lawn party was held by Concord lodge, Fraternal Helpers, at the residence of Mr. A. C. Blaisdell in Tewksbury Saturday afternoon. More than 50 people were present, and a good time was enjoyed.

There were several sporting events pulled off during the afternoon. The events and winners were as follows: Clothes pin contest, Miss Nellie McClellan; potato race, Miss Mary Allan; 80 yards running race, George Allan; married ladies' race, Mrs. Effie Kittredge; boat race, George Allan; unmarried ladies' race, Miss Mary Allan; stout ladies' race, Mrs. Thomas Needham; single men's race, George Allan; three-legged race, Alfred Bailey and George Allan; old men's race, (45 years and upward), John McCord. The gentlemen's prizes were china shaving mugs, and the lady winners were presented with handsome china plates.

After the sports luncheon was served, Robert Castlewood was chairman of the social committee. The other members were Mrs. J. Bailey, Mrs. Barbara Myers, Mr. and Mrs. James Allan, Mrs. W. Dickson and Miss Jeannie Campbell.

Y. P. S. C. E. ELECTS OFFICERS.

The following officers were chosen at a meeting of the Y. P. S. C. E. of the Kirk Street church last evening: President, William Dabney; vice president, W. A. Bartlett; secretary, Mabel Cory; corresponding secretary, Belle Batchelder; treasurer, Harry Fifield.

30TH MASS. REGIMENT.

In a handsome case in Memorial hall is one of the flags of the 30th Massachusetts regiment, which holds its reunion in Boston Tuesday night. On the glass is printed the record of the regiment, as follows: "Left camp Chase December, 1861; occupied New Orleans May, 1862; Vicksburg, Baton Rouge, Plains Store, Donaldsonville, Port Hudson, La, Cedar Creek, Fisher Hill, Winchester, Va., department of South Carolina."

STREET RAILROAD NOTES.

B. Dana Bartlett, general auditor of the consolidated electric railway companies, will remove to Winchester.

The executive committe of the con-

Doctor and Cook Agree

The following opinions of high authorities on hygiene and cooking, express the views of all members of the medical and culinary professions.

"Cottonseed oil has a direct dietetic value; it aids both digestion and assimilation..... Cottolene, a thoroughly wholesome combination of fresh beef suet and pure cottonseed oil is eminently worthy to supersede lard for culinary use."
J. Hobart Egbert, A. M., M. D., Ph.D.
Editor Dietetic and Hygienic Gazette.

"Vegetable oils (such as cottonseed oil) are growing fast in favor with educated housewives and intelligent cooks.....
The desirable substitute (Cottolene) is purer, more healthful and economical than lard, which it has supplanted."
Marion Harland,
The famous lecturer and cooking teacher.

COTTOLENE

links appetizing food, good health and economy.

Genuine Cottolene is sold everywhere in one to ten pound yellow tins, with our trade-marks—"Cottolene" and steer's head in cotton-plant wreath—on every tin. Not guaranteed if sold in any other way.

Made only by THE N. K. FAIRBANK COMPANY.

CHICAGO. ST. LOUIS. NEW YORK. MONTREAL.

Black Mohair

"Black mohair is made like new by a gentle washing in luke-warm suds made from Fairy Soap. Rinse in clear, warm water, and iron on wrong side when half dry."—Mrs. Sarah Tyson Rorer.

FAIRY SOAP

Pure—White—Floating.

The Soap of the Century.

Sold everywhere in three convenient sizes for the toilet, bath and laundry.

FREE Send on your name, address, and five Fairy Soap wrappers, to address below, and we will mail you free a copy of a beautiful painting in water colors entitled, "Fairy Tales," by the celebrated artist, Leon Moran. Size 17½x24 inches, without lettering, ready for framing.

THE N. K. FAIRBANK COMPANY,

Chicago. St. Louis. New York. Boston. Philadelphia. Pittsburgh. Baltimore.

BATES AND GUILD

Chief Attraction a the Agricultural Fair

Both Candidates Were Among the Speakers—They Jollied Each Other and Made a Good Attempt to Avoid Talking Politics

Saturday was the last and greatest day at the Middlesex North Fair and as usual drew the largest crowd.

The annual feature of the closing day, the farmers' dinner, took place at 12.30 and was a greater affair in all respects than ever before.

Perhaps it was the fact that General Curtis Guild and Speaker John L. Bates, rival candidates for the position of lieutenant governor would be present and among the speakers added to the attractiveness of the affair, but whatever it was, the biggest crowd of many seasons formed in twos at the usual hour and headed by the National band walked around the grounds and into the hall where the usual fine menu was served, the fair daughters of Middlesex waiting on the tables.

Guild and Bates sat at the speakers' table and conversed and joked with each other and were the victims of much joking by the others at the table.

Previous to the dinner, George W. Poore, Esq., trotted General Guild around the grounds, introducing him right and left.

At the conclusion of dinner, the band played "Onward, Christian Soldier," and followed it with "America," in which the entire audience joined in singing, rising in their places. Ex-President Henry J. Tolles of Tewksbury led the "congregation" and band with the grace of a John Philip Sousa.

Mr. Tolles, after the singing, opened the speaking. He dwelt upon the grand success of the fair, particularly in the line of vegetable and flower exhibits. Referring to the death of Secretary Rowell, the speaker said:

"It seems sad to look around and not see the face of Major Rowell. He was our secretary for 25 years and a more faithful man could not be found. Any work we ever gave him he always did well. We did not appreciate his services until we lost him. By his death, the society lost one of its best friends."

In introducing the speakers, Ex-President Tolles wittily said:

"While some year one crop fails and some years another, there is one crop that never fails and that is the crop of politicians and they are all good speakers and agriculturists."

The first speaker called was Hon. J. W. Stockwell of Sutton, Mass., secretary of the state board of agriculture who briefly congratulated the society on the success attained. "Some say," he said, "that the old-fashioned fair has had its day but coming here and seeing our fine entertainment and exhibit, I realize that this is the farmers' great gala day after his year of hard work and will never die, and I trust that these meetings and our board have not yet seen our best work. We are yearly improving. Let the improvement continue. Go forward in your work and you will be rewarded."

President Tolles expressed regret that Mayor Crowley was not present to respond for the city of Lowell, and then introduced Mayor J. S. Eaton of Lawrence.

MAYOR EATON TALKS.

Mayor Eaton in opening wittily rapped Lowell on its kindness to Lawrence in taking the burden of a normal and textile school from Lawrence and for its warm friendship for Lawrence since the first of May. "One thing in regard to farming," said the speaker, "the farmer gets out of it what he puts into it." The farmer who puts money into his farm takes money out of it. The words 'As ye sow so shall ye reap,' were intended for the farmer. Put good labor into your farms and you will make a success of them. The great difficulty is that too many of the farmers are discontented. The idea of taking out of earth what we do not put in will never bring success. Do not expect to get out of your farms more than you put into them. Don't think that by going elsewhere you can get more than by working diligently at home."

HON. F. B. BENNETT.

Hon. F. B. Bennett of Saugus, president of the Middlesex East Agricultural society, was the next speaker and he had some fun with the candidates, not forgetting to mention the contest of Guild and Bates as the most gentlemanly and magnanimous campaign ever conducted here and thoroughly in accord with the Massachusetts idea.

"Massachusetts and New England," he said, "are growing rapidly and the people are no longer hiding in cellars but are living comfortably in homes of their own. The farming interests are growing but the back towns appear to be losing in population while the cities grow. I have noticed with regret in the legislature that there was a disposition to treat agricultural interests with ridicule. This should not be so, for the agricultural interests are growing and the decrease of population in the back towns is a matter that must be treated as a sociological question. Are the back towns the cradles of a race that is past? If so, what are we to do for the race of the future? This is a problem for agricultural districts to consider."

HON. JOHN L. BATES.

Then came the big guns of the occasion and as the president introduced Speaker Bates, General Guild led in the applause.

Speaker Bates said: "General Guild and I are going to divide the 10 minutes left. If the man who calls me a politician means that I am interested in the welfare of my state, I am proud to be classed with the politicians. I am proud to be such a politician as was your late faithful secretary, Major Rowell, whom I learned to love in the legislature. When I saw him in and out of years, like you I could fully realize the full size of the man. I am not an agriculturist and since I was in the legislature, I have learned that it isn't safe to pass yourself off as a farmer when you were born in the city. If there was ever a body of men who wanted to help the farmers it is the legislature. They may not agree with you, Brother Bennett, but they do not always look favorably upon your measures because they have a suspicion that you are engaged at other things beside farming. I have been learning considerable at these farmers' fairs and I have learned with admiration that farmers' wives are responsible for much of the success of their husband's farms. The plucky farmer's wife surmounts all obstacles. The blue ribbons down stairs belong on the farmers and their wives and not on their exhibits. It is the farmers who deserve the credit. Massachusetts planted on Plymouth Rock the seed of men and has ever harvested a crop of men."

GENERAL GUILD, JR.

General Curtis Guild, Jr., also received an ovation and he said:

"Though Mr. Bates and I are antagonists, we are always close friends. It is the duty of every American citizen to be a politician and take an active interest in this, the government of the whole American people. In the statistics of the states of the United States Massachusetts stands for agricultural products up among the first ten. Your products are what they are because your government has established good markets for them right at home. That is the genius of the United States. The first customer is your neighbor, not the man across the ocean. Russia, Canada and other countries have suddenly become competitors of ours in agricultural lines and even Peru and Egypt now dispute the reign of the American king cotton. The island of Cuba, with the most fertile soil of all the world, has been stricken down agriculturally by the governmental policy. Her policy welcomed the change not because of their deliverance from tyranny but from industrial torture.

Gen. Guild then passed to his experiences in Cuba and described the surrender of Havana in most beautiful language, the conclusion of his peroration being marked with an outburst of applause.

The concluding speaker was Representative F. A. Warfield, who made brief remarks of a political nature, roasting Bill Hayes, "the perpetual candidate," and free silver, and booming no-license for another year in Lowell.

At the conclusion of the speaking all repaired to the race track.

PRES. CHAS. CLARK

Cannot Remain Pres. of N.Y. N.H. Hartford Road

HIS DECISION READ TO DIRECTORS

At Their Meeting Held Today

By Associated Press to The Sun.

NEW HAVEN, Conn., Sept. 16.—It was announced at the offices of the New York, New Haven and Hartford railroad company here this afternoon, that at the meeting of the directors held in New York today, President C. P. Clark notified the board of his inability to permanently remain president of the company. The communication was referred to its standing committee to consider and recommend at a future meeting of the board what course should be pursued. A quarterly dividend of 2 per cent. was declared.

BOTH GUILTY

GEN. WILLIAMS AND CHARLES BURKE IN COURT.

By Associated Press to The Sun.

EXETER, N. H., Sept. 16.—Gen. Chas. Williams and Edward T. Burke of Manchester were today found guilty of contempt of court by violating the terms of an injunction issued by the supreme court. General Williams was owner of a building at Lake Massebesic, near Manchester, and Burke was his tenant. The injunction forbade the further sale of malt liquors on the premises, and it was claimed that Burke continued to sell. The case probably will go before the full bench of the supreme court.

DR. HOUGH

HELD AUTOPSY ON BODY OF WHITTEMORE.

By Associated Press to The Sun.

YARMOUTH, Mass., Sept. 16.—Dr. Hough of New Bedford, medical examiner for Bristol county, arrived here this morning and began an autopsy on the body of James F. Whittemore, the young man for whose murder Eddie Ray Snow is under arrest. The doctor conducted the autopsy alone, and it is thought will not make his report before next week.

Arrangements were made for the funeral this afternoon, and a permit for the burial was issued.

MRS. CONNORS

ARRAIGNED TODAY ON CHARGE OF MANSLAUGHTER.

By Associated Press to The Sun.

FALL RIVER, Mass., Sept. 16.—Mrs. Catherine Connors was arraigned in the district court today on a charge of manslaughter in causing the death of her child by neglect. Medical Examiner Buck testified to making an autopsy and said he believed the child had starved to death and that there had been neglect.

Other witnesses testified to the condition of the child at the Seaside Home and the almshouse, at which institutions it had been cared for temporarily. It was shown that the mother had been advised of the babe's state and advised to secure a physician. The prosecution rested at the noon adjournment.

FALL RIVER'S TAX LISTS

By Associated Press to The Sun.

FALL RIVER, Mass., Sept. 16—The tax lists submitted to the collector today show:

Valuation, personal property, $26,677,300; real estate, $44,863,550; total $71,642,320.

The tax rate is $17.80 per thousand. Total tax $1,351,632.23. There are 26,380 polls, non residents bank shares are taxed for $23,659, and corporation taxes amount to $251,347.

LONDON EXCITED

Over the Situation in the Transvaal

THE QUEEN IN A CHURCH FIGHT

Who Pauncefote's Successor May be

By Associated Press to The Sun.

LONDON, Sept. 16.—Speculation regarding the events that would immediately precede and follow hostilities with the Transvaal continues to occupy public attention. It appears that no declaration of war is necessary. The process according to good authority, would be a proclamation by the British high commissioner, Sir Alfred Milner, stating that the convention of London is annulled and that Queen Victoria has resumed the government of the country known as the South African republic. The general commanding the British expeditionary force would then be instructed to occupy the Transvaal and hold it until a fresh government is established. When the country is pacified, a commission, doubtless including all classes of the inhabitants of the Transvaal would be appointed to draft a new constitution.

That all this is easier said than done is quite palpable even to the most enthusiastic Englishmen. Estimates of the strength of the Boers widely diverge. Mr. John Morely referred to them as able to put an army of 50,000 men in the field, while the war office officials seem to think that 25,000 is all they could muster. As a matter of fact, their strength entirely depends upon the assistance which they will receive from the Orange Free State and the natives which it is impossible to guage. The present atmosphere of war has enormously stimulated army recruiting. Crowds of young men surround the offices and daily large batches take the Queen's shilling.

The indignation over the Dreyfus verdict seems to have somewhat subsided. This is doubtless due to the rumors of a probable pardon. Esterhazy is staying at a hotel on the Island of Guernsey practically in hiding for he spends his days in his room, venturing out only by night. It is said that the feeling of the Channel Islanders toward him is by no means friendly.

THE QUEEN'S FIGHT.

The Queen has been dragged into the church fight. She is quoted as saying to a clergyman, regarding the archbishop's decision: "Surely if incense is illegal now, it must have been so forty years ago. Why did they not discover it sooner?" This enunciation of the head of the church delights the ritualists.

SANDERSON NAMED.

Commenting upon the difficulty experienced in finding a successor as ambassador at Washington to Lord Pauncefote, a weekly paper says it is more than likely that Sir Thomas Henry Sanderson, K. C. B., permanent Under Secretary of state for foreign affairs since 1894, will receive the appointment to Washington as a reward for his long services in the permanent under-secretaryship.

The United States Military attache, Col. Samuel S. Sumner is accompanying Emperor William at the military manoeuvres. With Col. Sumner, is Lieut. Mervyn C. Buckley, U. S. A., who previous to going to Germany, completed a thorough inspection of the Woolwich, Chatham, Portsmouth and Plymouth arsenals and dock yards, in accordance with his special mission to investigate European ordinance and equipment. Lieut. Buckley, after completing his work in Germany goes to Paris.

THE DUKE'S ERROR.

The duke of Manchester has created considerable talk and some scandal by appearing at Mrs. Hughes-Hallett's fancy dress ball at Dinard in an abbreviated bathing suit.

Mr. Andrew Carnegie's yacht, Sea Breeze, with himself and several titled commoners and their wives on board, broke down off the coast of Scotland several days ago. Distress signals were made and the party was eventually taken off and landed by a fishing smack and had to spend the night at the town of Cromarty.

GOT THE LIQUOR

MISS VINING SCORES ON CHIEF MITCHELL.

By Associated Press to The Sun.

ABINGTON, Mass., Sept. 16—As a sequel to the liquor case of Miss Loretta Vining, charged with illegal sale of liquor, which occupied the court at Hingham a few weeks ago, Miss Vining with her attorney, Robert W. Mason of Boston, appeared before Judge Charles W. Edson in the Second District court here, today and claimed liquor taken from her cottage in the raid by Chief John Mitchell and Officer Galliano of Hull last August. Neither of the police officers who brought the complaint appeared and Judge Edson said he had no alternative other than to return the liquor to the lady.

FOR MANSLAUGHTER.

By Associated Press to The Sun.

FREDERICTON, N. B., Sept. 16.—Charles Dewitt is being tried before the York county court here on a charge of manslaughter.

The victim was his five-year-old stepdaughter, whom, it is alleged, he beat to death. Several witnesses testified that Dewitt abused all his children, and that a young son had been beaten so severely that his mind is impaired.

HOTEL BURNED

GUESTS HAD BARELY TIME TO ESCAPE.

By Associated Press to The Sun.

FITCHBURG, Mass., Sept. 16.—The Grand View House on Mount Wachusett was burned at an early hour this morning. The fire broke out at one o'clock and so rapidly did it spread that the fifteen guests of the hotel had barely time to escape, scantily clothed and all lost their personal effects. One woman lost $1200 worth of clothing and jewelry.

The stable attached to the house was also burned, although there was time to save the live stock.

The Grand View house was owned by G. H. Howe. Mr. Howe was injured during the fire.

DOUBLE TRAGEDY

MAN MURDERED A WOMAN AND COMMITTED SUICIDE.

By Associated Press to The Sun.

NEW YORK, Sept. 16.—Alexander Wiser, 48 years old, and Laura Astor, 40 years old, were found dead this morning in a basement at 136 East Tenth street. The man had murdered the woman and killed himself.

CASTORIA.
Bears the Signature of Chas. H. Fletcher. The Kind You Have Always Bought

PRINCESS DYING

Was the Most Celebrated Female Beauty

KNOWN IN THE OLD WORLD

Sketch of Her Career and Her Traits

By Associated Press to The Sun.

CAIRO, Egypt, Sept. 16.—The most beautiful woman in the old world is dying at her palace here. She is the Princess Nazle, who approached most nearly of all earth's women to the divine proportions of the Venus de Milo. Her big blue eyes that hundreds of poets have raved about are rolling in agony and her rich golden hair lies in tumbled masses about her feverish pillow. Pain has drawn the bow out of her shapely lips.

For fifteen years she held the throne of beauty. So lovely was she that she was accorded freedom never before enjoyed by a woman of Cairo. She went everywhere in public freely as a man, without veil or valet. Often she galloped about the country roads, followed by a divinely shaped valet in rich livery. The people admired her ankles, and she affected a short riding habit until the Sultan on petition of the husbands of other women, ordered her to lengthen her skirts and be more reserved. Her character is as beautiful as her form and with all her freedom there has never been any scandal in connection with her name. Princess Nazle has been made the heroine of a hundred novels. She is the adored of Egypt and now that the beauty is mortally ill, men speak of her reverently.

After a girlhood spent under an English governess, the princess married Kahlil Bey, the Turkish ambassador to Paris. Kahlil Bey was a boon companion of her father's and much older than she. He gambled inveterately and soon died, leaving her a legacy of debts. She paid them all and lived modestly until recently when she got money from the government on an old claim.

BOSTON CAUCUS

Shows the Regular Democrats are in Control

By Associated Press to The Sun.

BOSTON, Sept. 16—The results of the democratic caucuses held last night indicate strongly what the result will be in the mayoralty contest, the nomination of General Collins for mayor. The so-called board of strategy tickets in all the wards were triumphant and the nomination of Senator Kelliher and Councilman Quirk are assured. Congressman Fitzgerald carried all his delegations and succeeds in nominating his two candidates for the house.

In Charlestown, ward three, the home of Senator Tague, ex-Senator Shaw won out and it looks as if he would be nominated although Tague has the other two Charlestown wards.

Ex-Senator Quinn carries ward seven for his delegations but was unable to defeat Representative W. T. A. Fitzgerald for the legislature.

In ward eighteen, Councilman Wulson is nominated for the legislature.

In ward nineteen Ambrose Woods' tickets were triumphant all along the line and it looks like Mooney and Flanagan for the house.

This was the first caucus under the new law which combined into one caucus two caucuses held heretofore and the result was a larger vote than was ever cast. By this arrangement it brought together more contests under one head and this increased the vote.

In ward seven, ex-Senator John Quinn had the caucus in charge and he ruled with a hand of iron, subduing every demonstration against his ticket in which effort he had the support of the police.

CONDUCTOR JONES

DIED AS RESULT OF INJURIES RECEIVED.

By Associated Press to The Sun.

ARLINGTON, Mass., Sept. 16.—J. Albert Jones, conductor on the South Shore & Boston electric railroad, who was injured by falling from his car last evening, died as a result of his injuries, during the night. Mr. Jones was in charge of a Whitman car, and was in the act of giving a passenger a transfer for the Brockton division, when in some manner he slipped and fell from the running board of the car to the ground striking heavily on his head. A physician was summoned, and the injured man taken to his home in North Abington, where it was found that his injuries would prove fatal. He died a few hours later.

MARTIN BEAT SLOAN.

By Associated Press to The Sun.

LONDON, Sept. 16.—At today's racing of the Lingfield Park club September meeting "Skeets" Martin, the American jockey, won the Burton mid-weight handicap of 200 soverigns on the Duke of Westminster's three-year-old bay colt Scimitar.

"Tod" Sloan had the mount on Mr. L. Brassey's Palmira and finished third. Eight hroses ran.

A NEW COMBINE.

By Associated Press to The Sun.

PITTSBURG, Pa., Sept. 16—James A. Chambers, president of the American Glass company, is authority for the statement that a window glass combine has been finally effected. The new company will take in fifty of the largest concerns in the country, their aggregate capacity being about 2000 pots. This is said to leave only about 600 pots outside of the combine. The new company will bear the old name, "American Glass company," and will be capitalized at $17,000,000, four million of which will be 7 per cent cumulative preferred and $13,000,000 common stock. No bonds will be issued.

PURCELL ARRESTED

CHARGED WITH INDUCING MINERS TO STRIKE.

By Associated Press to The Sun.

LONDON, Ky., Sept. 16.—G. W. Purcell, member of the National Board of United Mine Workers, was arrested yesterday on a warrant by the operators of the seven mines now on strike at Altamount and Pittsburg, Ky., charging him with inducing the miners to strike while under contract. He says his board will fight his case in the highest courts. He is from Terra Haute, Ind. The strike continues. The Lilley miners went out yesterday effecting 1000 men.

Mr. and Mrs. Albert Viles have returned home after an extended trip along the Maine coast.

SUMMER'S ARREST

Story of the Robber's Surrender

HE HAD NO PEACE OF MIND

He is Ready to Make Restitution

By Associated Press to The Sun.

CHICAGO, Sept. 16.—A special from Memphis, Tenn., on the surrendering of C. O. Summers to the Mississippi authorities, says:

Charles O. Summers, formerly a detective, an escaped convict from the Mississippi penitentiary, a gold hunter of the Klondike and a man with a conscience, is again within prison walls in Mississippi. He journeyed all the way from Dawson City Alaska, to New York and from New York to Memphis and from Memphis to Jackson, Miss., to surrender himself as a safe robber.

Summers arrived in Memphis Thursday and called on Supt. G. W. Agee of the Southern express company. He introduced himself but that was unnecessary as Mr. Agee recognized him. Summers said he was tired of "liberty that did not mean freedom." Even in the Klondike he had no peace of mind. He thought of going to China, but his conscience led him back to Mississippi.

When he walked into Mr. Agee's office he was prepared not only to declare repentence but to make restitution. He turned over to Mr. Agee $1500 in cash to cover the amount of his indebtedness to the Southern Express Company, even including the company's expense of pursuing him. He said that he would also reimburse the state of Mississippi for the expense of bringing him back from California which he did promptly upon reaching Jackson.

In 1892 Summers was a detective and in that capacity he was employed by the Southern Express company to capture Eugene Bunch, who had robbed a Southern Express train car at Hammond, La., in the spring of 1892. Bunch was killed and his companions in the robbery were captured.

While in pursuit of the train robbers Summers was in and about Meridian, Miss., a great deal and familiarized himself with the details of the office of the Southern Express company at this point. Soon after he returned to Chicago and divulged to "Tom" Murray, another detective, a plan he had conceived to rob the safe of the express company at Meridian. Both Summers and Murray resigned their position and left Chicago for Meridian. They secured $5000 but were apprehended and sentenced for five years each. Nearly all the money was recovered. Summers had not been in prison over ninety days when he affected his escape. In the spring of 1894 Summer was arrested in San Francisco but escaped again, this time bribing the guards, whom he took with him. His second escape was affected in August, 1894. After travelling around to different places he finally went to the Klondike, but learning that detectives were on his trail he disposed of his interests in Dawson City and returned to the United States.

A special from Jackson says there is already a strong and growing sentiment for the pardon of the returned convict.

ENGINEERS ELECT OFFICERS.

By Associated Press to The Sun.

ST. LOUIS, Mo., Sept. 16.—The international association of stationary engineers which has been in convention here, had adjourned to meet at Peoria Ill., next year. Officers for the ensuing year were elected as follows: J. W. Morton, Chicago; president; H. W. Bausch, Toledo, Ohio, vice president; C. L. Shamp, Cansas City, secretary and treasurer.

FIREMEN'S NOTES.

Capt. Flagg of the protective department is to enjoy his vacation at the mountains and the seashore.

Capt. Charles F. Hemenway has commenced his vacation.

Driver Edward O'Connell and Call man Phil McLaughlin of the Chapel Hill hose company are recovering from their recent injuries.

Lieut. Ted Brown of the Lawrence street engine house is enjoying his vacation.

Capt. Hilliard of the Palmer street engine house is enjoying his annual vacation at the seashore.

Driver Joe Bamford of the Lawrence street engine house is recovering from his injuries.

Lieut. John Sullivan of Mazeppa hose 4, is at the seashore; William Foss, ladderman at the Palmer street engine house, is in Maine.

Capt. Joseph Baxter of the Lincoln street engine house has started on his vacation.

LOWELL LIBERAL ASSOCIATION.

A meeting of the Lowell Liberal Association was held Sunday afternoon, and the question discussed was: Are the American people justified in their Philippine policy? There were several speakers, but the principal ones were Nathan Burnham and H. W. Erdis. The question was decided in the negative. The attendance was small.

When you know more about them, your respect for biscuit is bound to increase—and your use of them likewise.

This is said with special reference to Uneeda Biscuit, a new product of the baker's art, put up in new and beautiful royal purple and white five cent packages. Everybody wants and all good grocers keep Uneeda Biscuit Take no imitations.

Boston & Maine Railroad

Corrected to June 26, 1899. Trains leave Merrimack Street Depot, Lowell, as follows:

For Boston, 5.10, 6.25, 6.18, *7.45, *8.50, *9.15, *9.40, 11 a m; 1.45, *3.00, 4.35, 6.47 p m. SUNDAYS, 8.15 a m.

Trains leave Middlesex Street Station Lowell, as follows:

For Boston, 6.45, 6.23, 6.45, w6.50, 7.04, *7.20, *7.25, 7.31, *7.44, *7.51, w*8.04, *8.57, *9.12, w9.23, *9.50, w10.50, 11.03, *11.43 a m; w12.05, 12.10, w12.15, 1.12, w2.32, w3.10, *3.00, *3.47, w3.53, *4.04, 4.25, w5.15, 5.22, *5.46, w6.15, *6.22, 7.00, *7.13, 8.41, w9.33 p m. SUNDAYS, 7.20, 7.35, 8.15, 8.45, 9.19, a m; 12.05, 4.00, 4.35, 5.53, 8.45 p m.

For Lawrence, and Haverhill, 6.23, w6.50, z7.31, w8.30, w9.35, 10.05, w10.50 a m; w12.05, w2.30, 3.15, 4.18, w5.15, w6.15, w7.00, w9.35, w11.25 p m. SUNDAYS 8.15 a m, 12.16, 5.30, 8.45 p m.

For stations between Reading and Boston, Western division, 6.50, 9.25, 10.20 a m; 12.05, 12.15, 2.30, 3.05, 5.15, 7.00, 9.35 p m. SUNDAYS, 8.15 a m; 12.05, 4.05, 6.30, 8.45 p m.

For Salem, Mass, w6.23, 7.31 a m; w12.05, 1.23 w3.15, 5.53 p m.

For Newburyport, Amesbury and Portsmouth, 6.23 a m; 12.05, 2.30, 2.31, 3.55, 6.15 p m.

For Haverhill, 6.23 6.51, z7.31, 8.30, 9.25, 10.50 a m; 12.05, 2.30, 3.15, 4.05, 5.19, 6.15, 7.00, 9.35, 11.25 p m. SUNDAYS, 8.16 a m; 12.05, 5.30, 7.25 p m.

For Haverhill, Newburyport, Hampton, North Hampton, Portsmouth and stations on York Beach, R. R., 2.30 p m., July 8 to Sept. 5 inclusive.

For Exeter and Dover 6.23, 6.50, z7.31, 8.30 a m; 12.05, 3.55, 5.15 p m. SUNDAYS, x9.15, 5.30 p m.

For Rochester and Alton Bay, 8.30 a m; 12.05, 3.55 p m.

For Somersworth, N H, Saco, Old Orchard, and Portland, 6.23, 6.50, z7.31, 8.30 a m; 12.05, 3.55, 5.15 p m. SUNDAYS, 5.30 p m.

For Lewiston, Augusta, Bath, Waterville, 6.50, 8.30 a m, 12.05, 5.15 p m. SUNDAYS, 5.30 p m.

For Bangor, Belfast Skowhegan and Rockland, 6.50 a m; 5.15 p m. SUNDAYS, 6.30 p m.

For St John's, N B, Halifax, N S., Montreal and Quebec, 6.50 a m.; 5.15 p. m. (5.15 does not run Saturdays.) SUNDAYS, 6.30 p m.

For Eastport and St John, (via steamer from Portland) on Mondays, and Friday at 12.05 p m.

For Castine, Deer Isle, Sedgewick, Bar Harbor, Jonesport and Machiasport, (via steamer Frank Jones from Portland,) Tuesday and Friday at 5.15 p. m.

For Woburn, 6.58, 7.01, 7.31, *7.43, 11.00 a m; 1.41 4.28 8.41 p m. SUNDAYS, 8.45 a m; 4.05, 5.53 p m.

For stations between Winchester and Boston, Southern division; 6.40, 5.25, 7.31, 7.43, 9.50, 11.03 a m; 1.40, 4.24, 6.32, 8.41 p m. SUNDAYS, 7.20, 8.45, 9.19 a. m.; 1.25, 5.08 p. m.

For Ayer Junction and Way-Stations—7.10 a m; 12.00, 6.01 and 5.42 p m. SUNDAYS, 2.16 p m.

For Amherst, Milford and Wilton—9.12 a m; 1.00, 3.41, 5.40 p m. SUNDAYS, 2 p m.

For Greenfield, Peterboro, Bennington, Hillsboro and Keene—9.12 a m and 3.41 p m. SUNDAYS to Hillsboro, 2 p m.

For Nashua, Manchester and Concord—7.40 9.12, *9.40 *10.03 a. m.; *12.12, 1.00, *1.40, *1.51, 3.41, *5.50, 6.27, *6.10, *8.40 p m. SUNDAYS, 10.04 a m (to Nashua only), 8.03 a m; 2.00, 6.02, 8.10, 8.40 p m.

For Franklin, Lebanon and White River Junction—9.12, *9.40 a m; *12.12, *1.40, 5.40, ‡*5.10 p m.

For Warner, Bradford, Sunapee, Newport, (N H) Claremont and Claremont Junction—7.40, 9.12 a m; 3.40 p m; 3.41 p m Saturday only till August 27th inclusive.

For St Johnsbury, and Lyndonville, via Wells River—*9.40 a m, *1.40, *‡8.40 p m.

For Montpelier, Essex Junction, Burlington, St Albans, St Johns and Montreal via the Central Vermont Line, *9.40 a m; *12.12, *‡5.10 p m.

For Montreal and Quebec, via Montreal and Boston Air Line—*9.40 a m; ‡*8.40 p m.

QUEBEC EXPRESS, via Plymouth and Sherbrook—*1.40, ‡*8.40 p m.

References: *Express; ‡Daily. w Via Western Division. (Wednesdays and Saturdays only. 5 Via Bedford. z Via Wilmington Junction. x To Exeter only.

D. J. FLANDERS, General Passenger and Ticket Agent. H. O. TAFT, Gen Agt., Lowell.

BLOOD POISON

Primary, Secondary and Tertiary BLOOD POISON permanently cured in 15 to 35 days. You can be treated at home for same price under same guarantee. If you prefer to come here we will contract to pay railroad fare and hotel bills, and no charge if we fail to cure. If you have taken mercury, iodide, potash, and still have aches and pains, Mucous patches in mouth, sore throat, pimples, copper colored spots, ulcer on any part of the body, hair or eyebrows falling out, it is this secondary BLOOD POISON we guarantee to cure. We solicit the most obstinate cases and challenge the world for a case we cannot cure. This disease has always baffled the skill of the most eminent physicians; $500,000 capital behind our unconditional guarantee. Absolute proofs sent sealed on application. Address COOK REMEDY CO., 183 Masonic Temple, Chicago, Ill.

THE LOWELL
Gas Light Company

Office, 5 Shattuck St. Cor. Middle

SEWALL G. MACK, President; JACOB ROGERS, Treasurer; E. E. RAYMOND, Clerk.

DIRECTORS—Sewall G. Mack, Levi Sprague, Jacob Rogers, A. G. Cumnock, George S. Motley, Edward M. Tucke, Edward N. Burke.

Price of Gas with the discount off for prompt payment, is

$1.00 ONE THOUSAND FEET.

First class Cooking Stoves set up and rented at a low rate per year, piping included. Coke broken, screened and delivered at $4.50 per chaldron, $2.25 per half chaldron, cash. No charge made for the use of meters. No charge made for running supply pipes from street mains to consumer's cellar. Orders when left at office promptly attended to.

Everybody Has a Desire to Dress Neat and Clean.

And no matter how careful we are sometimes get our clothing soiled and that makes us look shabby. It is not necessary to purchase a new suit of clothes on that account. Bring your suit to the

BAY STATE
Dye Works

On Prescott Street,

and they will cleanse it for you, removing all stains and for a small cost will make it look as good as new. Remember the place

54 Prescott Street.

BAY STATE DYE WORKS.

J. F. ROGERS,
UNDERTAKER,
OFFICE—515 Central Street.
RESIDENCE—29 Cedar Street.
Telephone connection. Hacks furnished for all occasions.

Lanterns
50c.

W. T. S. Bartlett
The Up-Town Hardware Store,
653 MERRIMACK STREET

Hammocks

All sizes and styles. 50c. to $6.00 each. Hammocks, hooks, ropes, etc.

Ice Cream Freezers

The White Mountain; in all sizes. 1 to 25 quarts.

Ice Cracks, Picks, Lemon Squeezers.

BARTLETT & DOW
216 CENTRAL STREET.

GOING AWAY?

Hope you'll have a good time and we know you will if you . . . . . .

Take One of Our

CAMERAS!

We carry a full line of

Eastman's Kodaks,

and all kinds of supplies. Also all leading makes of cameras. . . . .

ONE OF OUR

Hammocks

will make things easy for you. Prices from

75c to $6.00.

The Thompson Hardware Co.
SOLE AGENTS.

CLEARANCE SALE OF
Ladies' and Gents' Clothing
At 25c on the Dollar.

Same prices also, if you don't have all the money to pay down. We give you easy weekly terms, while you can be dressed stylish.

LOWELL CO-OPP. SUPPLY CO.
26 Central Street,
Up One Flight Open Evenings

Peter J. Brady, Grocer.
NEW STORE:
Cor. Gorham and South Highland Streets
Choice Teas, Coffees, and Spices
Try our New Brands of Flour, the Best in the City, "The King Arthur," "Crown of Gold," and Banquet."

FOR SALE.

A fine, well built double house, modern improvements, fine garden, lots of fruit trees, 11,300 square feet of land, excellent opportunities for more buildings, a first class investment. For sale on account of owner going away. Inquire at

96 South Whipple Street.

"GLORIA"

IS NOT A MEDICINE.

As we understand Nature's laws,
Nothing can happen without a cause.
If you are slow, almost a dunce,
Then begin to drink GLORIA at once.
Does this seem funny, it may to you,
But little things change our lives all through.
Drink the GLORIA, it quickens the brain
And brings back wandering thoughts again.
No doubt, if normal conditions rule,
You've no occasion to feel like a fool.
If GLORIA gives vigor and life to man
Hasn't it done about all it can.

5 Cents a Glass.

S. Bartlett, Agt., 160 Middlesex St.

We have just received Samples of Suitings for the Fall and Winter Trade, and in our judgment, they are the finest looking goods that have ever come to the city.

Call at A. M. BERTRAND,
The Fashionable Tailor,
24 MIDDLE STREET.
No trouble to show goods.

DR. DONEHUE DENTIST

PETER H. SAVAGE.
Undertaker and Funeral Director
169 WORTHEN STREET.

Telephone connection 464-4. Calls night or day promptly attended to. Carriages furnished for weddings and christenings.

BUY OF THE MAKER, P. F. Devine

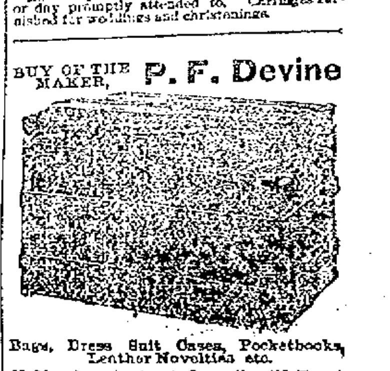

Bags, Dress Suit Cases, Pocketbooks, Leather Novelties etc.
53 Merrimack street, Lowell. 410 Essex Street, Lawrence.

OUR SPORTING PAGE EDITED BY JOHN L. SULLIVAN.

HOW "SKEETS" MARTIN WINS.

He Says he Goes to the Front and Stays There if his Horse has got the Heart.

"Skeets" Martin, the American jockey, is creating as great a furore on the English race course as did "Tod" Sloane when he first arrived here. He recently told a representative of this newspaper how he won his races abroad.

Martin, you know, was brought over to England by Sloane; or, at least, Sloane wrote and told him there was a good chance for him over here, and that accounts for his leaving America.

"Skeets" rides best at 105 pounds, and there are very few English riders of his weight who can compare with him. He was asked how he had managed to win nearly all of his mounts since he had been here, and he said, "By going right out to the front and sticking there."

And upon looking over the races one finds that it is quite true that that is the way he has won them. If he gets an opening at the start he nails the rail and sticks there until his horse has finished. If his horse is good and sound-hearted, "Skeets" has the marvelous art of always keeping him ahead of the bunch.

The only race of any importance that "Skeets" has lost since he has been here was one in which he was pocketed for the first half mile. When he dismounted he said: "If I could have gotten through at the quarter I could have won the race with lots to spare."

A funny incident occurred in the betting ring last week. Twenty to one was quoted on Cydaria. The jockey was changed to "Skeets," and as soon as it was found out the price of the horse went to three to one. But the best "Skeets" could do was to land him third.

HE DESCRIBES HIS METHOD OF WINNING A RACE FOR OUR READERS.

"SKEETS" MARTIN, WHO IS MAKING A BARREL OF MONEY IN ENGLAND.

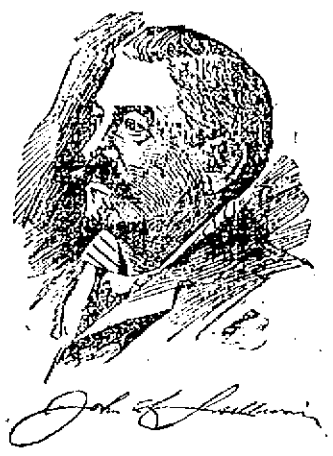

Terry McGovern, who had his hands full for ten rounds, it is believed that he will be a good man to match against Curley.

BIG BATTLES IN THE RING.

The Season will be a Busy one and new Champions will Arise.

BY BEN TUCKER.

Although it was but a comparatively short time ago that it looked as if the sport of the squared circle was very much on the decline, those who are interested in the manly art have noted with pleasure that there has been a change in affairs within the past few months. Less than a year ago sporting men in all parts of the country were protesting against the unsatisfactory termination of many of the important boxing contests, and it seemed as if the sport was to be killed by decisions based on technicalities if not by actual crooked work on the part of the referee or some of the participants.

In fact, as one of the old-time sluggers once remarked, the art had become a game of talk followed by a few punches with soft gloves, and there seemed to be no way to remedy the trouble. Suddenly, however, and without any particular effort on the part of any one, the sport began to "look up."

The first impetus was given by the fair and square Jeffries-Fitzsimmons fight, and the willingness of the winner to defend his title of world champion against all comers gave promise of other equally meritorious contests to follow. Then, as if to make the reformation more complete, William A. Brady announced that he was about to import some of the brightest men in England, men who had made reputations for themselves by their honest work in the ring, and who would not consent to be a party to any other form of fighting.

FOREIGN TALENT.

With the prospect of such contests as they would put up to store, it is not strange that those who had decided to forsake the rather doubtful pleasure of witnessing "fake" fights returned with renewed interest to study the form of the Americans who must stand up before the new comers.

The first foreigner to make his appearance was Pedlar Palmer, and the enthusiasm with which he was greeted was sufficient to satisfy Brady that his importations would be awarded a royal welcome, even if they failed to meet his anticipations in defending all comers. Among those who have agreed to uphold Brady's colors against all Americans who may desire to meet them are Ben Jordan, Will Curley, Frank Craig and Dave Wallace. Of these Jordan is one of the most promising candidates, and his promised bout with Eddie Santry will attract no end of attention, as he has already won decisions over such men as Jem Gough, "Sid" Phillips, Fred Johnson, Tommy White and George Dixon.

Although he is not as well known as some Englishmen on this side of the water, his nineteen-round fight with White and his twenty-round go with Dixon have shown him to be an adversary not to be lightly treated.

Dave Wallace is another feather-weight who hails from London, and while his present record does not amount to much, Brady is satisfied that he is a "comer." Frank Craig, however, already has a record and there is every reason to believe that he will defend it well. While a New Yorker by birth, the "Harlem Coffee Cooler," as he is known, now considers himself an Englishman. His experiences in this country were not pleasant, so he turned from the country that had not treated him kindly to try his fortunes on the other side of the big pond.

There he has made an enviable reputation for himself by his many knockouts. His first fight on the other side was on October 8, 1894, and since that time he has scored knockouts over Jack O'Brien, Montgomery, J. Tully, D. Cleary, Bill Cheese, Jack Bogan, Al Phillips, Al Mitchell, Ted Pritchard, Dick O'Brien and many others. He has also won many decisions, notably from J. Daly, Al Bannister and T. Duggan, and has only been defeated by Frank Slavin and Creedon, having stood up before the latter for twenty rounds.

The return of such a lad to the American ring will naturally excite no little attention, for there are scores of boys on this side of the water who would delight to lower his colors.

THE FEATHER-WEIGHTS.

Will Curley, the fourth member of this British quartette, will also receive considerable from American pugilists looking for a reputation. He is one of the cleverest of the many clever English feather-weights, and has won from such opponents as Tom Tinner, Patsy Haley, Joe Farrell, Beadling and others of similar standing in the arena. When he arrives it is Brady's intention to match him once more against Haley and he will also be given a chance to meet Billy Barrett, who has recently been proving himself a "comer."

As Barrett has already fought two draws with both Munroe and Patsy Haley and has only been defeated by Terry McGovern, he will have his hands full for ten rounds, it is believed that he will be a good man to match against Curley.

While the arrival of the Brady string of Englishmen is naturally one of the features of the pugilistic future, the appearance of the foreigners will not dim the interest in the events in which our own fighters are interested. First and foremost, of course, there is the Jeffries-Sharkey fight. While Jeffries' defeat of Fitzsimmons placed him in a position where he is entitled to claim the championship of the world, Sharkey is positive that he is the better man. In fact, he is so confident of his own superiority that he is urging all his friends to put their money on him in the coming contest, and there is a possibility that he may not have overestimated his prowess, although it must be admitted that it is the general opinion that he will receive the disappointment of his life. Already he is in training for the great fight, and as soon as Jeffries returns from Europe he will go to Allenhurst, where he will hold forth while in preparation for the combat.

To predict which will prove to be the better man is the duty of a prophet who places small value upon his reputation, but it may be said in passing that a challenge from Fitzsimmons will await the winner as he steps from the ring.

If the truth is told there never was a more surprised man than Fitzsimmons when he fell before the strong arm of the Californian, and he is satisfied that he must have slipped some kind of a cog in order to have been knocked out so easily. He will not admit that he is an old man. He insists that he is just as good as he ever was and believes that he will require but one opportunity to win back all his lost laurels.

It was not long ago that a fight in which Jem Hall was interested would have provoked much excitement, and yet one hears very little of his match with Joe Choynski, of California, although the two are to have a twenty-round bout at the Nonpareil Athletic Club, Louisville, on the 25th.

The reason for this, sad as it may be to tell it, it is not difficult to find. Jem Hall is not the man he was a few years ago and it is feared that instead of holding his own he will make a sorry show in a one-sided contest.

Choynski, on the other hand, has a future before him, and if he succeeds in defeating Hall he will challenge the winner of the Maher-Kennedy bout, either of whom ought to be able to put up a much better fight than the old man whom he will face at Louisville the last of this month.

Jack McCormack's feat in putting Kid McCoy into the land of dreams in a single round is still the talk of pugilistic circles, but it is generally agreed that Jack will have his hands full if he intends to live up to his record. His achievements in the past have been somewhat out of proportion to his recent success, and there are plenty of men who would be delighted to meet him with a view of obtaining a decision from the man who knocked out McCoy. That he will be overwhelmed with challenges there can be no doubt, but if he is wise he will rest on his present laurels and will not go gunning for bigger game.

When the Kid went into the ring against McCormack he was perfectly confident that all he had to do was to breathe and his opponent would fall. Peter Maher is just as confident of his ability to defeat Jim Kennedy without half trying, but in spite of that Jim may have a great a surprise up his sleeve as Jack McCormack had. It is true that he is not a very stiff puncher, but he knows how to avoid a rush and he certainly proved that he was exceedingly clever when he fought his twenty-round draw with Gus Ruhlin, the "Akron Giant."

THIS SHIFTY FIGHTER WILL KEEP THE ASPIRANTS FOR CHAMPIONSHIP HUSTLING.

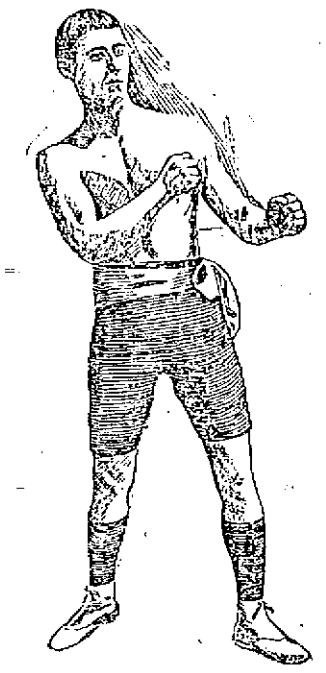

BEN JORDAN ONE OF THE CLEVER VISITORS FROM ENGLAND.

PRINCE RANJITSUIHJI'S CRICKETERS COMING.

Cricket will have a boom this fall and will vie with football on the field.

Cricket is essentially an autumn game, and the cricket elevens all over the country are rejoicing over the fact that word has come from England that Prince Ranjitsuihji of India, who has made a great reputation in England on the field, intends to visit America and take the scalps of any and all cricketers who present their clubs.

The eleven which the Prince will bring over with him is made up of the pick of English cricketers, and the American elevens will have a mighty task in bowling down their wickets.

Prince Ranjitsuihji is a graduate of Cambridge University, England, and learned the game of cricket there. His specialty is bowling, although he can bat exceedingly well. The Prince is twenty-seven years old and was born at Sarodar, India. He is of royal blood and takes naturally to athletics.

The Prince's cricketers will tour the country, and many games have been arranged for him.

Arrangements are under way for a series of three matches between the Britishers and a team composed of leading Philadelphia players.

The Prince had decided to make a tour of conquest in India with his men. But some hitch occurred, and hence his visit to America. The Prince, or Kumar Shri, as a native of his equatorial country would term him, is one of the best cricketers in the world. He is intensely fond of the national sport of Johnny Bull, and is the equal of most exponents of the game on the other side.

PRINCE RANJITSUIHJI, CAPTAIN OF THE ENGLISH CRICKETERS.

THE CRICKET TEAM, CHAMPIONS OF ENGLAND, WHICH IS TO MEET THE AMERICAN CRICKETERS IN THE UNITED STATES AND CANADA DURING THE COMING CRICKET SEASON.

FOOTBALL SEASON OPENS.

The Teams are Lined up and the Chances are About Even.

Twenty-three years ago the first intercollegiate Rugby football was played in this country and to-day there is no more popular game among the classes. Year by year the sport has won friends until at this time the opening of the football season is an occasion of no little importance to the sporting world. Teams are watched as they appear, their make-up is examined, their work is dissected and from the mass of information thus obtained lovers of the game reach their conclusions as to the relative chance of victory their favorite team may have.

To the man whose knowledge of sporting affairs carries him back for a quarter of a century more or less this popular interest in the game of football is a matter of amazement. When the sport was first introduced it was a complete mystery to the general public, and even the players did not understand the game any too well.

The lessons of last year's failure have been taken very much to heart, and it is for this reason that the admirers of football believe that we shall not see so many bad exhibitions this year. In every college, with the possible exception of Cornell, which is practically out of it so far as big games are concerned, the season is being opened in a most encouraging manner, and one may expect to see well-drilled teams take the field when the first games are played, the latter part of this month.

At Cornell the internal quarrels of the Sweetland and Starbuck factions have been sufficiently well adjusted to permit of the arrangement of good contests, everything being done to assure the success of the season of 1899.

PRINCETON'S PRACTICE.

At Princeton the Tigers have been hard at work since the 11th. The old rule of no summer practice was carried out again this year, but instead of lying idle all summer all members of the team and all candidates for membership were required to engage in some athletic sport that would keep them in practice, and those who appeared with their muscles out of condition were promptly turned down by Captain Edwards. As the result the men who entered upon the preliminary practice were in a fit condition for their work.

With the exception of three—Crowdis, left guard; Geer, left tackle, and Black, half-back—all the old players have returned, and it is the loss of Crowdis, who has been on the team for four years, that will be felt the most. Mills, 1902, and Cole, an entering freshman, are candidates for his position. Geer's old place in the team will probably be occupied by Pell, 1902, and good men can easily be found to succeed Black.

In fact, several athletes of prominence have come in with the class of 1903 and there will be no lack of good material, so that Captain Edwards is very much in hopes that he will be able to strengthen the back of the line, which was the team's weakest point last year. Princeton opens the season with Maryland A. A., at Baltimore, on October 6th, and her two big games are to be played on the Columbia University field in New York.

Pennsylvania has been equally as fortunate with her players and she has also many good men entering college this fall, on whom she can draw for new material. Here the practice work commenced even earlier, for the club was anxious to be in good condition for the big game with Princeton on October 18th, and the showing made was of a character to encourage the management that the Quakers will be able to hold their own against the formidable Tigers, even thus early in the season.

This will be excellent preparation for the game with Yale, in November, so that the prospects for a successful season for Pennsylvania are most encouraging.

YALE'S SEASON.

Yale begins her season with the Amherst game on the 30th of this month, and during the next two months, in addition to her usual games with established teams, she will meet four new elevens for the first time. They are the University of Wisconsin, Pennsylvania, Bates College, Me., and the All-Californians.

For some reason three old rivals have been dropped from her schedule. They are Brown, the Chicago A. A. and the Carlisle Indians. Although Yale did not commence active practice until a few days ago, the members of the team and all the candidates have been hard at work all summer. At the close of the spring term each man was given a football and was instructed just how he might best prepare himself for the position that he desired to occupy. All worked hard and when they came together for regular practice Captain McBride expressed himself as much pleased with the outlook. It is to be hoped, therefore, that the team of 1899 will be able to win back some of Yale's lost laurels.

It might be said that the new Columbia team has been practicing ever since last winter. As soon as it was determined to organize a football eleven at the university the men commenced their practice work, the fact that the institution had been without a team for so long making such extra work necessary.

The result, however, has been all that could be desired, and it will be a strong team that will meet Rutgers, at New Brunswick, on the 30th. The final practice of the team is now being carried out at Margaretville, in the Catskill Mountains, and every effort is being made to assure the fact that the new eleven will make a good showing during the season, which will include games with such elevens as Princeton, Amherst, Cornell, Carlisle, Dartmouth, West Point, Annapolis and the All-Californians.

Brown is very much out of the game this year, having but few good dates on the schedule, and the prospects for a good season at West Point are not as bright as they might be, owing to the fact that many of the crack players of last year have been graduated from the academy. Annapolis will have a strong team, however, and the outlook for the Carlisle Indians is most satisfactory.

WITH HARVARD.

Harvard opens its season with its game with Williams on the 30th, and the schedule that has been prepared provides for games with all the big teams. The prospects for the season, however, are not as bright as might be wished, for the graduation of some of the last year's cracks has crippled the team to a considerable extent. The passing of Haughton has left them without a kicker, and Jeffray will certainly be missed. A great deal of the Harvard strength last year lay in the strong line that the Crimsons presented, and Jeffray, with his massive opposition, was the keystone of the line.

Of course, there are several men in college who are candidates for the place, but it will be some time before the equal to last year's giant can be found. The most prominent candidate at present is "Buster" Burnett, who played substitute last year. He is the man who placed the Pennsylvania game out of doubt by kicking the field goal in the second half, and while there is little ginger to his play he never loses his head and seems the best substitute for Jeffray at present available.

There are other positions in which Harvard may be weak this season, but this, with the absence of Haughton, are the two propositions that are causing the most trouble. Haughton was certainly one of the most valuable men on the team. To his punting more than to anything else can Harvard's success be attributed, and now there are only ordinary men to take his place. Of course, it is possible that new material may develop during the practice and it is hoped that such may be the case, but it must be admitted that the prospects of finding a man who can tower the ball up into the air until it seems as if it would never come down, a man who can change the complexion of the game by a single punt, are extremely remote.

In spite of all the handicaps the Harvard men are working hard, however, and it is not at all improbable that they may be able to turn out a team that will compare favorably with those against whom they are to be pitted so early in the season.

REIFF'S SUMMER IN LONDON.

He Likes England and is Learning Many New Tricks Over There and is Coining Money.

Little Johnnie Reiff, known in this country as the "Midget," talked to our correspondent a few days ago in London after winning the Shipley Plate.

The "Midget" was one of the curiosities of Derby week, as he is the smallest jockey on the track. He looks like a child. He can ride without difficulty at four stone seven, which is sixty-three pounds. His muscles are like iron. He said:

"Tell them at home I am having a hully time in England, and am winning my share of races; my stables can't complain. I think when I get more familiar with the course and the racing rules here I will be able to almost double my winnings.

"I seem to be the strongest rider in England at the weight. I can hold any horse and "lift" him; and I am not afraid of being beaten by any lightweight jockey on the course.

"Of course, I like America best and will go back in the spring, but I am learning a number of points about jockeying that I did not know. It is a good thing for a boy to get away into a strange country, where he can learn something about his own profession as practiced in other parts of the world.

"I am glad I came, though the Prince hasn't spoken to me yet, but he will soon, for I am going to ride a winner some day when his money is up on him. Speaking of the Prince, he is a good fellow, and Tod Sloane says it is a pleasure to meet him. He is a perfect gentleman."

Reiff has not got the "big head" from his wonderful success in the saddle, but is acting like a true little American. He calls for pork and beans, and eats codfish balls and other American dishes.

REIFF IS THE STRONGEST JOCKEY FOR HIS WEIGHT IN THE WORLD.

LITTLE JOHNNIE REIFF, THE AMERICAN MIDGET ABROAD.

CHAMPION JEFFRIES, FROM THE ONLY AUTHENTIC PHOTOGRAPH TAKEN OF HIM SINCE HE ARRIVED IN LONDON.

THIS PHOTOGRAPH OF JEFFRIES WAS SENT TO OUR EDITOR, JOHN L. SULLIVAN, FROM LONDON, WHERE JEFFRIES HAS BEEN EXHIBITING.

A REAL TALK WITH MRS. LESLIE CARTER.

She Tells how Zaza Dresses for the Stage and how Zaza Acts and Feels, and all About her New Plays.

I stopped in at the Garrick the other morning to see Mrs. Leslie Carter rehearse "Zaza," that wonderful play in which she reopens this month for the promised "twenty-nine performances."

This wonderful woman was standing in the middle of the stage, going over and over again the tempestuous scene which nightly thrills "Zaza's" audience.

"It is part of me," she said, as she sank into a chair exhausted after a trying rehearsal with some new members of the company. "I think I am really Zaza, now. Each morning I say 'How is Zaza this morning?' and each night I say 'Good-by, Zaza; I hope you will feel well in the morning.'

"Does an actress always enter into her part so fully? Yes, I think she does. At least she should. I cannot imagine standing upon the stage and expressing a sentiment without feeling that sentiment through and through.

"I go further than that. I live my life on the stage; I have no other life, I think. I wake in the morning to go to rehearsal. Afternoons I rest, unless I am rehearsing or playing. Nights I go to the theatre, and after the theatre I have a light supper and go to bed. The theatre is my whole life. Do I love it? It is all I care for.

STAGE SUCCESS.

"Do I think a wide knowledge of the world is necessary for stage success? No, not necessarily. I should say that a wide amount of study was much more necessary. When Mr. Belasco began to teach me I knew nothing about the stage. By hard study I became—well, Zaza.

"My ideas about stage dress?) Well, I never wear corsets. That is really true. My only substitute for the corset is a piece of ribbon which is boned and hooked around me as a support to my skirts. Even this does not extend above the waist line. I have not a name for the article. An old servant of my mother keeps me supplied with it.

"Tasteful dress upon the stage? Well, it is about the same as tasteful dress off the stage. The long straight lines of a woman's dress are, to my eye, the only lines of beauty. I do not like the separated waist line. But that is a matter of taste.

"Do I think I will ever produce so fine a play as 'Zaza' again? That is a hard question. Ask Mr. Belasco. He made 'Zaza.'

"Don't ask me if I would advise a woman to go on the stage. The road is a hard one. A very long, difficult one. Of course there is success, sometimes; success is not an impossible thing.

"The future of the drama? That is not a question I can answer. We are undoubtedly becoming more realistic. Real life, as life is, can now be seen upon the stage. The villain of other days is gone, with his melodramatic step and his soft voice tone. The villain to-day is like the bad man in real life; you cannot see all at once that he is bad; you must know him.

KEEPING PRETTY.

"Do I believe in exercise to preserve the beauty of a woman? Not for myself. I take none except upon the stage and you know that is rather violent. I find that I need rest for recuperation rather than wearing out myself with exercise. I scarcely walk at all; I drive a little.

"What will be my next play, after 'Zaza' is laid aside? Well, I have several. One by Jean Richpin, of the French Academy. Another by Berton, the author of Zaza; also one by Mr. Belasco. None of the plays are named as yet."

MRS. LESLIE CARTER, AS PHOTOGRAPHED BY OUR OWN CAMERA ARTIST, WHILE BEING INTERVIEWED EXCLUSIVELY FOR THIS NEWSPAPER

CONTRARY TO CUSTOM, THE TEAMS HAVE BEEN IN PRACTICE ALL SUMMER, AND DURING THE HOTTEST DAYS THEY TUSSLED FOR THE BALL, TACKLED AND INDULGED IN A ROUGH-AND-TUMBLE SCRAMBLE AFTER THE BIG RUBBER GLOBE.

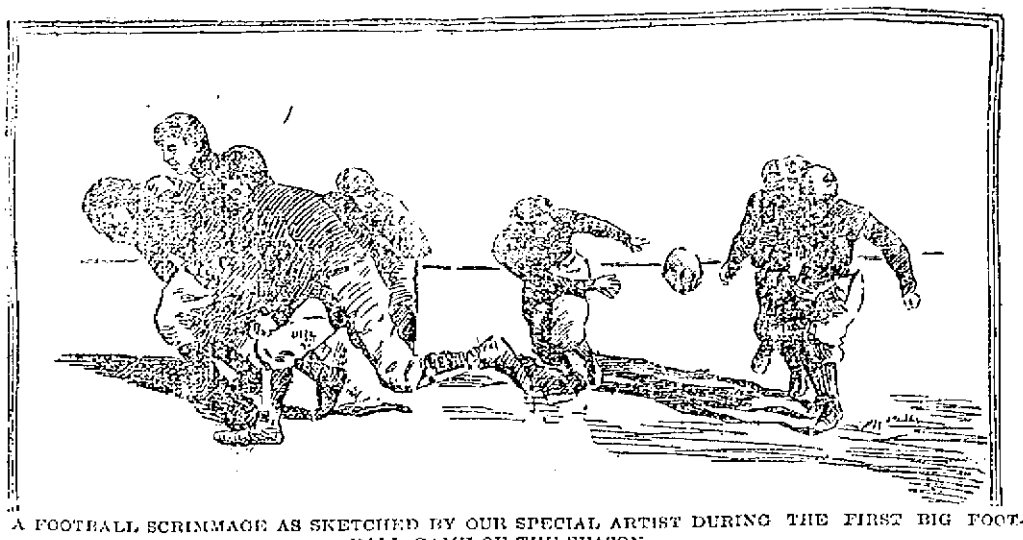

A FOOTBALL SCRIMMAGE AS SKETCHED BY OUR SPECIAL ARTIST DURING THE FIRST BIG FOOTBALL GAME OF THE SEASON.

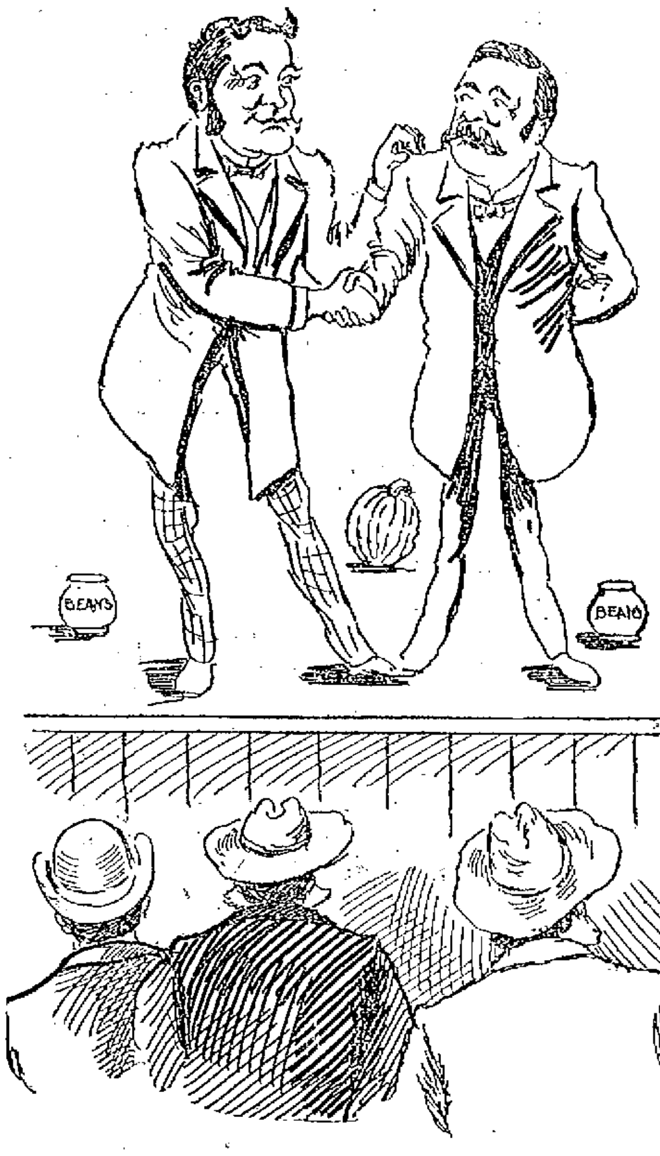

MESSRS. BATES and GUILD, the Very Best Friends when They Meet and the Deadliest Foes When Away, "Jollied" Each Other for the Amusement of the Farmers on Saturday.

THE CLOSING DAY

Good Races Wind up the Fair

SEN. PUTNAM'S HORSES BOTH LOST

A Running Race With a Funny Finish

The fair has come and gone and Treasurer Drewett has pronounced it a big success and he knows. The proceedings at the farmers' dinner were reported in Saturday's Sun and at their conclusion the crowd gathered around the track where the best racing of the fair took place. The events consisted of a free-for-all, a 2.25 class and a mile running race, besides exhibition miles by 12 year old Lawrence Kilkenney of this city with his beautiful white pacer, "So Long," and Tom Hoban with "Yukon." Master Kilkenyne went he mile in 2.26, which was fast considering the track and weather.

The races were well contested though there was many a joke cracked in the grand stand at the expense of Senator Putnam, both of whose horses came in last in their respective classes and it was told around that if the senator didn't run any faster than his horses Lowell could see his finish in the mayoralty race.

The first two heats in the running race were very interesting in fact, exciting, but the third heat run late in the afternoon with the thermometer down to freezing was a big fake and the thoroughbreds who braved the cold to see the finish, went away swearing at the jockeys. The winner was ridden by Jack Maguire, a Lowell boy.

The summaries are as follows:

Free For All, Trot or Pace, $300.
Warfield, br. g., by Mambrino Harold, J. G. Gatcomb 1 1 1
Edna, b. m. Sam Follonsbee 3 2 2
Belle H., b. m. by Merritt Wilkes, A. L. Parker 2 4 4
Gipsey M., b. m. by Macbeth, G. C. Crosby 4 3 3
S. R., ch. m, G. E. Putnam 5 5 5
Time, 2.23 3-4; 2.20 1-4, 2.20 1-4.

2.25 class. Trot or Pace, $200.
Jim Mace, b. g. by Day Mace, F. A. Littlefield 2 1 1 1
Mark, b. g., Sam Follansbee 1 3 3 3
Chico, b. g. by Viking, R. F. Murphy 3 2 2 2
Alice Patch, b. m., by Denane, G. E. Putnam 4 4 4 4
Miss Whitney, b. m., Richardson, ... 5 dis
Time, 2.25 1-4, 2.26, 2.25 1-2, 2.28.

Running Race, mile heats, 2 in 3, $200.
Nearest by Knight of Ellersley, Maguire 1 4 1
Molly Pitcher, b. m. by Lodi Wright 2 1 2
Cake Walk, b. m. by She Bared, McDermott 4 2
John P., Kingston 3 3
Time, 1.49, 1.50 2.04.

Starter, Hon. C. D. Palmer, judges, J. P. Cheney, F. Ela, Dr. Charles B. Banks, Clerk George C. Evans.

it's a death tap at your life door. If you knew it you wouldn't neglect such a cough.

HALE'S HONEY OF HOREHOUND AND TAR

Hale's Honey of Horehound and Tar is a simple remedy but it acts like magic in all cases of throat or bronchial trouble. Sold by druggists.

Pike's Toothache Drops cure in one minute.

STEVENS IS OUT

Withdraws From Republican Senatorial Contest

FIELD CLEAR FOR HANSON AND RAMSEY

Mr. Steven's Letter of Withdrawal

Solon W. Stevens, Esq., has withdrawn from the senatorial, and now Mr. Ramsay is obliged to hustle to win the nomination.

Mr. Stevens' letter announcing his withdrawal is as follows:

Lowell, Mass., Sept. 16, 1899.

Mr. Editor: Permit me through your columns to acknowledge my appreciation of and my gratitude for the many complimentary and encouraging expressions of opinion which have recently come to my notice in connection with my candidacy for the nomination as state senator from this district.

It was in accordance with the urgent solicitations of many friends that I announced myself as a candidate for this great honor, and I am profoundly grateful for the spirit of kindness which has been manifested and the suporpt which has been promised.

An important engagement of long standing necessitates my continuous absence from the city for the week or ten days following this date; hence my inability to give to this matter the direct attention which is deemed essential.

On this account and for other reasons of a personal and private nature, I hereby request that at the republican caucuses soon to be held for nomination purposes my name as that of a candidate for the nomination as state senator for the seventh senatorial district may be withdrawn from consideration.

SOLON W. STEVENS.

BASE BALL

SILENT CLUB AT LAST DEFEAT THEIR RIVALS, THE SHAMROCKS.

The Silent club and Shamrocks played their third game of the season on the North common Saturday afternoon. The contest was for a purse of $25, and the Silent men were victorious by a score of 14 to 7.

The first two games were won by the Shamrocks, but the Silent club were determined they would not make it three straight, and played for all they knew how. Grimes pitched for the winning team, and was a perfect enigma. James Gorman umpired and gave satisfaction.

The batting order and score by innings follow:

Silent Club—Royle ss, J. S. Murray m, Reagan r, Hood 3, Lipsey c, McCarthy 2, Leslie 1, Grimes p, J. J. Murray l.

Shamrocks—O'Connell 1, Jordan 3, F. Murray 2, McMugh 1, Fahey ss and p, W. Hickey r, T. Hickey c, Niland m, "Jigger" Murray p and ss.

Silent Club	1	1	0	0	0	0	1	0	8	—14
Shamrocks	0	0	2	0	0	1	2	0	2	—7

Umpire, James Gorman. Attendance, 1000.

The Bankers easily defeated the Lawrence Canoe club at Atherton Saturday afternoon, winning by a score of 19 to 1. The game was one-sided from the start, and was uninteresting Brown and Bruce were the battery for the Bankers.

The Y. M. A. C. defeated a team named the Boulevards Saturday afternoon on the North common in a close and exciting game by a score of 10 to 9.

The following is the standing of the local teams up-to-date:

	Won.	Lost.	P. C.
Shamrocks	10	3	.769
Atlantics	17	7	.708
Silent Club	7	3	.700
Merrimacks	4	2	.666
Emmets	6	6	.500
Calumets	3	3	.500
Mysteries	2	3	.400

Miss Bridget K. Smith, daughter of the late Laurence J. Smith, goes to Smith College, Northampton, today.

CATHOLIC NEWS

Sermon by Rev. Fr. McGrath O. M. I.

PROVED HIM AN ABLE SPEAKER

St. Peter's Church Will Open Christmas

At the church of the Immaculate Conception yesterday Rev. William D. Joyce, O. M. I., was the celebrant of the last mass. The feast was that of the seven dolors or sorrows of the Blessed Virgin Mary. As the Stabat Mater is part of the mass of the day two selections from Rossini's composition of that prose were sung the "Fac ut Portem" by Miss Margaret McCaffrey and the "Pro Peccatis" by Mr. David P. Martin. The sermon appropriate to the feast was preached by Rev. P. J. McGrath, O. M. I., and was an eloquent and touching one. Judging from his oratory, Rev. Fr. McGrath O. M. I., will be a worthy successor to the late Very Rev. Fr. McGrath in missionary and educational work. A man of high scholarly attainments and for many years a college professor it is safe to say that the parochial school of the parish will be greatly advanced by his direction.

In his sermon yesterday, his text was: "Ye that pass by the way, attend and see if any sorrow is like unto my sorrow." He said that one of the best emotions of the human soul was compassion for the sufferings of others. This feeling of sympathy ennobled mankind. And today Mother Church called on her children to show compassion for the mother of our Lord, whose sorrows were the greatest that any one had ever been called upon to bear. Physical suffering has its limits. Beyond a certain point the body could not endure; it fainted or died. But the soul is immortal and its sufferings correspond. Mary's sorrows as known in the church were seven. The prophecy of Simeon—"Thine own soul a sword shall pierce; the flight with her Divine Child into Egypt; the loss of Jesus in Jerusalem; the meeting with him as he was carrying His cross; standing at the foot of the cross; when He was taken down from the cross and laid in her arms; and his burial. Without dwelling upon these individually, the preacher considered Mary's sufferings in general showing how the clouds flitted across the sky of the happiness that was hers through her exalted motherhood. Her deep knowledge of the scriptures only accentuated her sorrows for she saw the sacrifice of Calvary prefigured in the brazen serpent, in the murder of Abel, in the trials of David and in Isaac about to be immolated; and the prophets only emphasized her realization of what she was called upon to endure.

In the sorrows of the Blessed Virgin Fr. McGrath found encouragement for all to bear the troubles that may come into their lives, teaching them patience and resignation to the divine will with the assurance that trials and tribulations accepted in the proper spirit on earth would be rewarded by peace and everlasting consolation in heaven.

This was Fr. McGrath's first sermon as a priest of the community at this church and it was heard with great attention and made a marked impression. Fr. McGrath is a man of Phillips Brooks' proportions and his earnest, simple but eloquent discourse proved exceedingly helpful and inspiring to his hearers.

ST. MICHAEL'S CHURCH.

At St. Michael's church yesterday, Fr. Gilday in the course of his remarks referred to the work on the upper half of the church. He said that next week a house to house collection will be taken up and he trusted that the parishioners would contribute as large a sum as convenient. The church at present is more than half completed and during the past week the carpenters have placed in position the side panels leading to the basement.

The musical program at the 10.30 mass yesterday was especially good. The choir under Mr. James Murphy and Mr. William Hallowell, organist, sang creditably Haydyn's first mass in B flat. An excerpt from Rossini's "Stabat Mater" was sung at the offertory. Mrs. Mabel Murphy sang the solo.

ST. PETER'S CHURCH.

The interior of the new St. Peter's church is now well nigh completed. All the scaffolding has been removed, the floor has been cleared and the painters have finished their work on the ceiling and side walls. Many of the stained glass windows are already in position. Next month the pews and organ will be erected. The pews are being made in Boston at present and the organ which will cost $50,000, it is said, is being built by a well known Boston house. It is Fr. Ronan's intention to hold the first service in the church on Christmas Day.

GOLF TOURNAMENT

BETWEEN LOWELL AND LAWRENCE TEAMS SATURDAY.

Members of the country club were entertained at Lawrence Saturday by the Merrimack Country club of that city. A golf tournament took place, twenty players from each club participating. Lowell had a walkover, two of their players winning out by double figures. Many of the pairs however were closely matched, even scores resulting in four instances. At the close the Vespers had the comfortable margin of 49, the play resulting 65 to 16. Darkness had almost set in when the last contestants finished.

Dinner was served at 6 o'clock. In addition to those who participated in the tournament the following were present: R. W. Priestman, Ralph A. Day, E. Frank Page, F. Manock, H. L. Bellisle, A. E. Royle, C. A. DeCourcy, Judge A. C. Stone, Dr. F. W. Kennedy, E. N. Winslow, C. F. Weston, J. J. Mahoney, Dr. Sargent, F. S. Clark and Spencer J. Stebnurtz. The score:

Lowell—Ranney 2; Bean, 0; Grover, 4; Gogein, 0; Butterfield, 0; Stuart, 2; Chadwick, 0; Hill, 0; Sherman, 5; Hobbs, 6; Stratton, 4; Conant, 2; Buttrick 0; Clark, 0; Ayer, 13; Brainhall 7; Nesmith, 3; Talbot, 0; Swapp, 12; Whittier, 5; total, 65.

Lawrence—Brown, 0; Robinson, 1; Dow, 0, Norton, 6; Carleton, 6; Coburn, 0; Sanborn, 0; Colby, 0; Lanigan, 0; Shattuck, 0; Griffin, 0; Currier, 0; Leighton, 0; J. B. Robinson, 3; Todd, 0; Barnes, 0; Twiss, 0; Horne 0; Morris, 0; Kitchen, 0; total, 16.

Frank J. Campbell, clerk of A. E. Moore's pharmacy, has been granted a certificate as registered pharmacist. His was the only certificate granted out of the several candidates examined by the board. There were 23 candidates.

SORE FEET

Caused by corns, bunions, or callouses, quickly cured by using WAKEFIELD'S FIR BALSAM SALVE. Price, 25c.

Goodale's Drug Store, cor. Central and Jackson Streets

A MANILA LETTER

Written by Private Quinn of Lowell

HE DESCRIBES THE SITUATION

And Expects Plenty of Fighting

SOLDIERS ENDURE MUCH HARDSHIP

But Private Quinn Accepts the Inevitable Cheerfully

Patrick Quinn who joined the regular army in Boston last January writes the subjoined letter to his brother. It is a very interesting and intelligent story of army life at Manila. Private Quinn is no slouch. He will not run when he sees the enemy. He writes the following letter:

San Fernando, Philippine Islands,
August 3, 1899.

Dear Brother John: I received your kind and welcome letter in due time and it gave me great pleasure; in fact any news will in this God-forsaken country. We are camped now in bamboo huts forty-five miles from Manila. With regard to our campaign, we had lots of excitement after our memorable trip on board the transport Sheridan for 51 days.

We reached Manila on the 14th of April and camped on the Lunetta. We were there a week when we left for San Niclos and Guadaloupe where we tarried until General Lawton planned a manoeuvre for the Moronge district. We started early in the morning and had to pass over the Pasig river into Pasig at which place we struck in the afternoon and then we started out, such as we were, the Third Battalion of the 12th and the First Washington and First North Dakota Volunteers. Our battalion was commanded by Major Haskell and the First Washington by Colonel Wholey. All were under the command of General Lawton.

We marched on to Caintam where we met the insurgents strongly intrenched. With the Washingtons on the right and the North Dakota on the left flank, and our battalion in the center with two guns of Scott's battery artillery, we had a strong position. We had scouts out to reconnoiter and they were fired upon. That started the game. We advanced and the enemy fled into Tatal and tore down a bridge which forced us to halt and we had to put up a bridge. We made a bridge of bamboo for the artillery to pass over and when we got over it was getting dark. We just threw a big gun into position and fired two shots with terrible effect. That was Saturday night and we had to lie in the open field all night with the enemy shooting at us with Mauser and Remington rifles with which they are well supplied. Early Sunday morning we opened up and it was a fearful night with shot and shell flying in all directions. They were in a church firing on us. Finally our guns got the church and it began to throw up volumes of smoke. It was afire and we deployed once more and charged the town cheering as we went, some of us never to return. Alas, poor soldiers. But nevertheless, we kept on and in half an hour the town was ours. We lost two killed and one wounded. I don't know how many the other regiments lost for a man in the ranks don't know, but what he hears. But when we reached the town we were sorely in need of rest although we got none for there is no rest for the wicked. But we went right through and passed out on the other side and tried to intercept the enemy but the niggers being barefooted they beat us in a footrace and got into the hills to enjoy their utter defeat while we kept marching on. We marched to Angono in which town we stayed over night and it was a Godsend to lie down in any old place. We awoke refreshed and hungry and after a hurried breakfast started on our march. That day our company was the advance guard, a very dangerous duty, but we still kept on, meeting scattered bands of insurgents in every village and town and putting them to rout for when they would get sight of us which they invariably did, they would start away to the hills. We struck the town of Binangonan, where we had a slight skirmish and stayed there that night and started the next morning for Morong, where after a hard two hours' fight, we owned the town. Then General Hall's brigade came up and we all turned around and came back to our respective camps, where we got 2 days' rest, if rest is what you call it. We started out on another tour to the south side of the bay, to a town called Paranaque. On this they planned a flank movement in order to drive the enemy into the bay, so that the gunboats could get at them. In this movement there were the 12th., 13th., and 14th. regiments of regulars and the 1st. Washington, 1st Colorado and Idaho Volunteers, a brave lot of men. We started in the morning as usual and had not far to go before we were engaged on all sides. It was a terrific fight, the insurgents lying low in their trenches until we came up and then attacked us with bolos, which are a big long sharp knife. But they reckoned without their host and found out that an American soldier with a modern rifle in his hand and 200 rounds of ammunition in his belt is a dangerous man to monkey with, although it looked like Donnybrook fair for a while. Soon the air seemed to clear up and the day was ours.

There was a lot of our men prostrated with the heat for it was hot. Well, we moved on and took Paranaque and La Pinas and Bacoor and then General Lawton relieved us and once more we went to our respective camps, not to stay long, for we heard there was heavy fighting on the north line, so we were ordered out and we went through Caloocan and Malolos and into San Fernando, where we are now doing duty in trenches and all around here we get outpost duty every seventh night, and that we look forward with amusement as well as misery, for while this is the rainy season and hostilities are suspended for the time being, the trenches are full of water.

Hence our misery then our amusement comes from the insurgent line, wher they keep a continual row all night long, drilling and getting ready for a stand when we resume our march. But in my estimation they would be more sensible to practise foot racing. But they are on to a great trick, each soldier has two uniforms, a white one and fighting one, so when he is closely pressed he slips out of his fighting togs, buries his rifle and assumes the guise of an Amigo, which means "friend" and slips through the lines to commit all sorts of crimes allowed on the savage calender.

Well, dear John I have told you enough to give you an idea of what sort of a country this is. Of course any man with common sense knew that the American troops were not sent here for a picnic. This is a good climate, although there are lots of men sick at present. But what can you expect where there are 30,000 men they would be sick wherever they would be. Their diseases are mostly diarrhoea and dysentery and malaria fever. But so far, thank God, I never felt better in my life and barring accident think my strong constitution will bring me safe through the scrape back to civil life again with a good deal more knowledge than when I left it.

Please don't forget to send me the Lowell Sun as often as you can, as I want to keep posted on what is going on at home. I will send you a magazine about the Philippines soon and I will send you a paper that is published here. It is a good one for this part of the world; it is small and newsy. There are two of them published. Their names are the American and the Freedom.

I hope we will soon go back to God's country again, there is nothing here to get struck on but bamboo shacks, banana trees, torn down cities and half naked savages. I wish we caught hold of Aguinaldo, his time would be very short. Well, I guess I will close, so good bye.

Your affectionate brother,
PATRICK QUINN,
Co. H, 12th Infantry, Manila, P. I.

TOUR OF INSPECTION.

The executive committee and some of the trustees of the Massachusetts electric companies have decided to make a tour of inspection over all the lines, to learn what improvements are needed for next year. They arrived in this city Saturday morning in a special car and started on a tour of the road around Lowell. They also looked over the power plant in this city. The entire electric system will be gone over.

Mr. David W. Dewar of Beacon street is receiving congratulations on the arrival of a little son at his home.

The Easy Food
Easy to Buy,
Easy to Cook,
Easy to Eat,
Easy to Digest
Quaker Oats
At all grocers
in 2-lb. pkgs. only

Chichester's English Diamond Brand.
PENNYROYAL PILLS
Original and Only Genuine.

SAFE, always reliable. LADIES ask Druggist for Chichester's English Diamond Brand in Red and Gold metallic boxes, sealed with blue ribbon. Take no other. Refuse dangerous substitutions and imitations. At Druggists, or send 4c. in stamps for particulars, testimonials and "Relief for Ladies," in letter, by return Mail. 10,000 Testimonials. Name Paper.
Chichester Chemical Co., Madison Square, Sold by all Local Druggists. PHILADA., PA.
Sold by Geo. C. Goodwin & Co., General Agents. Boston, Mass.

WE are well pleased with the response to our advertisement when we told the readers of the Sun that we were going to reduce our stock of Dry and Fancy Goods at the greatest markdown prices that were ever offered. Well, we will continue to knock the bottom out of the regular prices and continue the one-half price sale for the next ten days at

JOHN DRAIN'S.

Great Moving Half Price Sale,

111 GORHAM ST., Lowell, Mass.

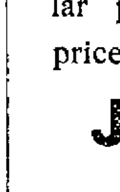
STRONG AGAIN! WHEN IN DOUBT, TRY Sexine Pills

They have stood the test of years, and have cured thousands of cases of Nervous Diseases, such as Debility, Dizziness, Sleeplessness and Varicocele, Atrophy, &c. They clear the brain, strengthen the circulation, make digestion perfect, and impart a healthy vigor to the whole being. All drains and losses are checked permanently. Unless patients are properly cured, their condition often worries them into Insanity, Consumption or Death. Mailed sealed. Price $1 per box; 6 boxes, with iron-clad legal guarantee to cure or refund the money, $5.00. Send for free book. Address, PEAL MEDICINE CO., Cleveland, O.
Sold at Goodale's Drug Store, the best and cheapest place in Lowell for drugs and medicines, 217 CENTRAL STREET.

FOR SALE.

FOR SALE—Liquor business, located on the principal thoroughfare in Providence; supplying family trade by the gallon; also bar attached, with elegant fixtures; doing the best retail business in Providence; cleared last year $10 a net. For full particulars address Providence Trading Co., Hanigan Build'g, Providence, R. I.

WAGONS—I will sell a high grade Democrat, Concord, top buggy and square wagon, less than cost, also new and second-hand wagons and carriages very low. Libby, 60 Robbins street.

FOR SALE—In Belvidere, cottage house, small barn and large lot of land; this is a bargain; Price $1250. G. L. Hubbard, 191 Central street.

FOR SALE—On the Boulevard and Varnum avenue, some of the best building lots in Lowell for a home. Very low and on easy terms. G. L. Hubbard, 191 Central street.

COTTAGES FOR SALE—Cottage of seven rooms, $1100; Cottage of seven rooms, $1600. Cottage of seven rooms, set tubs, bath room and furnace, 6250 feet of land, $2400. Cottage of nine rooms, $1800. If you want a house lot within fifteen minutes' walk from Centralville bridge for $50, come and see me at 1121 Bridge street. Telephone 865-3.

FOR SALE—At a low price, cottage house with large lot of land near Salem street. G. L. Hubbard, 191 Central street.

FOR SALE—On Mosely street, one of the best boarding and lodging houses in Lowell. Lots of boarders and a good place to make money. Price very low. G. L. Hubbard, 191 Central street.

FOR SALE—On line of cars, small farm of 10 acres of good land with lots of fruit, fair house and barn. Price only $650. G. L. Hubbard, 191 Central street.

FOR SALE—On Bridge street, good house of 10 rooms, good sized lot of land. Price only $3000. G. L. Hubbard, 191 Central street.

MISCELLANEOUS.

FOR SERVICE—Boston Terrier "Toby," sired by the great Boston Terrier "Buster" and by Jim Simpson's "Topsey." Service $5.00. 310 Middlesex street.

BUSINESS OPPORTUNITY—Have you seen the business we are doing with the Jeffries-Fitz. fight at the People's Theatre, Dutton st.? One half interest in this and also in another machine and pictures the same as that used at Parks this season is offered for sale. Particulars at the People's Theatre, Dutton street; ask for Mr. Dana, Manager.

A WONDERFUL WOMAN.

Madam Oler, the Clairvoyant. She differs from all other Mediums and Palmists as widely as the mid-day sun differs from the moon, her readings are wonderful. Her ability to aid you comes from a powerful and lofty source. Advice on business, love and marriage. Call and you will not be disappointed, at the Bon Marche, Room 17. Take the elevator from 9 to 9.

A WONDERFUL MAN—Prof. Hart, the King of Astrology and Palmistry, can be consulted on all affairs of life; past, present and feature; gives advice on business, speculation, losses, law suits, marriages, divorces and death, uniting the separated. All who are in trouble should call and be convinced of his wonderful power. If sick, he will tell you just what your diseases are; not one failure. Room 46 Bon Marche Building, from 9 to 9.

MONEY LOANED TO SALARIED PEOPLE AND RETAIL MERCHANTS, upon their own names, without security, easy payments. TOLMAN, room 10, Associate Building.

MADAME ALVARDE

The popular card reader, will continue present fees through September only at No. 41 Gorham street, 2nd flight, opposite P. O., where she can be consulted on business affairs, love, etc., lost articles found, names called. The Madame, born in a veil, has since earliest recollections, been gifted with power to reveal the past, present and future. Call and be convinced. Fees, Ladies, 25c.; gents, 50c. until October 2nd; then 50c. and $1.00. Hours, 10 a. m. to 9 p. m.

PROF. DOUGLAS, Astrologer, reads the nativity and gives advice on all business affairs, by mail or in person. Parties corresponding should state age in full. 193 Merrimack street, Bascom Block, Room 10.

HIGH PRICE paid for second hand Furniture, Pianos, Organs and any other second-hand articles. Write for particulars to Abrahams & Quinn, 55 Haverhill street, Lawrence, Mass. Will call quick and pay cash.

WE WILL EITHER buy or store second-hand furniture at No. 50 Charles street. When we buy we pay the highest price and make a specialty of antique pieces. Will be on premises every day from 2 to 6 p. m. E. O'Heir, attorney.

RUBBER STAMPS—At wholesale prices. 1 inch one line stamps 10c; 1 1-2 inch 15c.; 25c. ink pads 25c.; 25c. ink pads 15c.; 50c. linen markers 25c.; business stamps 15c. per line. J. M. Fellows, 167 Merrimack street.

WATER CLOSETS and bath tubs from $3.00 up. All first class plumbing at Lowest prices. J. H. Barry, 478 Market street.

TO LET—A convenient 4-room tenement. Inquire at 79 Chestnut street.

Commonwealth of Massachusetts.

Middlesex, ss.

PROBATE COURT.

To the heirs-at-law, next of kin and all other persons interested in the estate of Edward Hussey late of Lowell, in said County, deceased.

Whereas, a certain instrument purporting to be the last will and testament of said deceased has been presented to said Court, for probate, by James O'Brien, who prays that letters testamentary may be issued to him, the executor therein named, without giving a surety on his official bond.

You are hereby cited to appear at a Probate Court to be held at Lowell, in said County of Middlesex, on the nineteenth day of September, A. D. 1899, at nine o'clock in the forenoon, to show cause, if any you have, why the same should not be granted.

And said petitioner is hereby directed to give public notice thereof, by publishing this citation once in each week, for three successive weeks, in the Lowell Sun, a newspaper published in Lowell, the last publication to be one day at least, before said Court, and by mailing, postpaid or delivering a copy of this citation to all known persons interested in the estate, seven days at least before said Court.

Witness, Charles J. McIntire, Esquire, Judge of said Court, this fifth day of September, in the year one thousand eight hundred and ninety-nine.

S. H. FOLSOM, Register.

Commonwealth of Massachusetts.

PROBATE COURT.

Middlesex, ss.

To the heirs at law, next of kin and all other persons interested in the estate of Margaret A. Morris, late of Lowell in said County, deceased.

Whereas a certain instrument purporting to be the last will and testament of said deceased has been presented to said Court, for probate, by Mary E. Wilcox, who prays that letters testamentary may be issued to her, the executrix therein named, without giving a surety on her official bond.

You are hereby cited to appear at a Probate Court, to be held at Lowell, in said County of Middlesex, on the nineteenth day of September, A. D. 1899, at nine o'clock in the forenoon, to show cause, if any you have, why the same should not be granted.

And said petitioner is hereby directed to give public notice thereof, by publishing this citation once in each week, for three successive weeks, in the Lowell Sun, a newspaper published in Lowell, the last publication to be one day at least before said court.

Witness, Charles J. McIntire, Esquire, First Judge of said Court, this twenty-fifth day of August, in the year one thousand eight hundred and ninety nine.

W. E. ROGERS, Assistant Register.

LADIES' SHOES

At a moderate price, whose general excellence wins approval as soon as seen, and its fitting quality is so correct, that the buyer wonders how we can sell such a good shoe for so little money.

$2.00 A PAIR.

J. J. LONERGAN,
215 DUTTON ST.

Butterine.

Send us $1.50 and we will deliver 10 pounds Butterine, at your house, express paid.

T. E. INGHAM, Nashua, N. H.

WANTED.

WANTED—Situation as [illegible] Inquire at 30 Agawam street.

WANTED—An elderly woman to take care of children. Call at 31 South street.

WANTED—An experienced cook in a private family in Providence, R. I. Reference required. Call at 416 Walker street, Lowell.

WANTED—Two business women, as joint managers of an office, who understand bookkeeping and general office work, age twenty-six or over. Salary to start, $10 per week. Tolman, room 20, 522 Merrimack street.

WANTED—A girl for general housework. Inquire at Thomas F. Fay's, 243 Tenth street.

WANTED—Young lady agents at once; salary paid. Call at 26 First street, City.

WANTED—Piano pupils in Lowell Conservatory Music. 131 Appleton street, Saturday p.m., Sept. 16th. J. Willey.

WANTED—Old and young men to bring their old hats to Dolorna, the Hatter, the only Hatter in town where they make hats to order. 251 Middlesex street.

WANTED—Family help for worsted, yarn mill, near Lowell; steady work. Apply 62 Rock street.

WANTED—Reliable domestic help of every nation, white or colored. Theo. Don, 158 Merrimack street, opposite Bon Marche.

CALL AT GONZALES, the Cutler, 128 Gorham street, if you want a first-class razor or strap. He has the new Xavier razor which excels all others. Razors concaved and honed.

STENOGRAPHER and typewriter—A young man, competent stenographer and typewriter desires employment. Best of references. Address X, Sun office.

LADIES—Chichester English Pennyroyal Pills (Diamond Brand) are the best, safe, reliable. Take no other. Send 4c. in stamps for particulars, "Relief for Ladies," in letter by return mail. At druggists. Chichester Chemical Co., Philadelphia, Pa.

LOST AND FOUND.

LOST—Brown and white Pointer dog, about 10 months old, brown head with white mark down the center. Return to No. 17 Humphrey street and receive reward.

$300 REWARD—Lost $3000 between Wakefield Town Hall and Lowell. The above will be paid to the finder by leaving at any coal office, foot of Whidden street, opposite Bleachery Station. G. F. Haley.

TO LET.

TO LET—A first class bake' shop and oven at Nos. 150-152-154 Church street, with three tenements. Address H. W. Foster, City, Box 611.

TO LET—Some first-class tenements in all parts of the city. Apply to A. G. Boharrell, Room 8, Bon Marche Block.

Just Think

A handsomely decorated Toilet Set in three colors, blue, brown and pink at the extremely low price of

$1.98 a set

O'Brien Bros.
Tea Dealers,
FISKE BUILDING.
27 Central Street. Tel. Con.

LADIES Who Have Used Them Recommend as the BEST
DR. KING'S
Star Crown Brand
PENNYROYAL PILLS.
Immediate relief, no danger, no pain. Used for years by leading specialists. Hundreds of testimonials. A trial will convince you of their intrinsic value in case of suppression. Send ten cents for sample and book. All Druggists or by mail $1.50 box.
KING MEDICINE CO., Box 1930, BOSTON, MASS.

DR WALKER DENTISTS

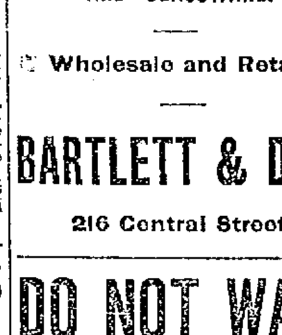
INCANDESCENT GAS LAMPS and MANTLES, BURNERS, SHADES, CHIMNEYS AND GLASSWARE.

ℂ Wholesale and Retail. `

BARTLETT & DOW
216 Central Street.

DO NOT WAIT

Until your eyes smart and burn, but come now and have the right glasses fitted so as to preserve your sight to good age. "A stitch in time."

GEO. G. ROGERS,
OPTICIAN.
138 Merrimack St.

SPECIAL NOTICES.

SALE IN BOSTON.
...ion of The Sun is on sale ...e Union Station, Boston.

...AR AGAIN.
...that we are selling sugar ...o not advertising it. Take ...l find out. Dickson Bros., ...18 Merrimack street.

A. MARET,
...eing, Cleansing, Repairing, ...s called for and returned. Lowell.

...ATES TO NOVA SCOTIA.
A... ...sions to Nova Scotia and New Bruns... ...new Yarmouth Line. Beginning today, co... ...uing for 30 days, return tickets to all points in the provinces $1.00 more than one way limited rate. For further information and tickets apply at Murphy's steamship agency, 18 Appleton street.

LOCAL NEWS.

Try Horne's Coal.

BURN WILSON'S COAL.

Hot advertising—Stanley's coal.

Shorthand—Miss Hard's, 45 Mer'k St.

Elegant rubber tired hacks at O'Donnell's. Telephone, 391-4.

Eirene lodge of Good Templars will discuss the license law at the next meeting.

Boys of the high school are already talking of an athletic association, with the view of putting the track team in the field.

Guess how long the candle will burn in Martin & Co.'s drug store window. $25 in cash to the nearest guesser, $15 to the second, $10 to the third, $5 to the fourth and 62 other prizes. Look in their window, guessing free to everybody.

Madam Labelle, the well-known music teacher, has returned, after accompanying eleven pupils from Lowell to Mount St. Mary's convent of Montreal. Among the number was her daughter, Marguerite, the young and accomplished pianist and harpist, who will take an advanced course in music at the convent.

... WANTS MULES

ENGLAND TRIES TO SECURE U. S. MULES.

By Associated Press to The Sun.

WASHINGTON, Sept. 18.—The war department was approached today by representatives of the British government, who wanted to buy at once one thousand mules for shipment to South Africa for army uses. The department, however, had disposed of all its surplus stock.

The Englishmen will buy the mules in open market in the South and ship them to South Africa as fast as they can be obtained. Great Britain has also recently let several large contracts for army wagons for South Africa to the principal wagon makers in this country.

The war department has found England buying army equipment of almost every kind in this country of late, and in several instances has had to wait for the work being done for England to be finished before work for this government could be undertaken. Both Great Britain and the United States are anxious to charter available vessels for army transports and there has sprung up keen rivalry between the two countries on this score.

It is difficult to get large steamers that can be readily converted into transports. The British government has already obtained several vessels which this country might have chartered.

The army in Cuba is short of many supplies, and every transport leaving New York is loaded to its full capacity without being able to meet the growing demand for stores of all kinds. There is only about one week's supply of forage on hand in Cuba, and the commercial lines will have to be utilized to carry forage and other supplies to the garrisons there.

Dr. Colburn DENTIST 81 MERK ST.

EDWARD RAY SNOW, the Boy Charged with the Murder of James Whittemore on the Cape.

BRITISH AMERICANS

EXECUTIVE COMMITTEE OPENS UP FOR CAMPAIGN WORK.

A meeting of the executive committee of the British American association was held in Runel's building Saturday night, and plans were formulated for taking a part in the approaching campaign. All aspirants for office in the state and city elections will have to show a clean record in order to receive the endorsement of the British Americans. An invitation was extended the committee from Mr. Bates' supporters to meet the candidate for lieutenant governor at the meeting in Runel's hall. The invitation was accepted and a sub-committee appointed to meet Mr. Bates at the close of his address.

The committee will again meet in the same room next Saturday night to discuss matters in relation to the contests for lieutenant governor and senator and other matters of vital importance to the citizens of Lowell.

AN OUTING

ENJOYED BY CHILDREN OF FIRST UNITARIAN SUNDAY SCHOOL.

A pleasant outing was enjoyed by the children of the kindergarten, primary and intermediate departments of the First Trinitarian Congregational Sunday school Saturday afternoon. The affair was held on the spacious grounds of George L. Huntoon on Gorham street. After enjoying themselves in roaming about the fields, the children were called together for a lunch, all sitting down together on a lawn to enjoy the abundant feast. A hearty vote of thanks was given to Mr. Huntoon, to Mrs. Upton and the Maternal association, with Mrs. E. A. Ames as president for the success of this annual autumn outing and as the special car left the grounds at 5.15, three cheers were given for the kind host. Next Sunday will be held the annual harvest festival and Sunday school rally.

PAINFUL INJURY.

The ambulance was called last evening about 8 o'clock to the gospel tent on the South common to remove Mrs. W. H. Malton who had fallen from the speakers' platform, wrenching her back. She was taken to her home, 139 Andover street.

GOING TO CAMP OUT.

Arthur Stanley, W. Harmon, John McMaster, Matthew Doyle and Octave Eno, five members of the Powell club, started for Windam, N. H., this morning, where they intend to camp out for two weeks.

ELEVEN INNINGS

Boston and Pittsburg Played a Great Game

CHAMPIONS WERE IN FINE FORM

Young Bailey Pitched a Great Game

By Associated Press to The Sun.

BOSTON, Sept. 18.—It took eleven innings to decide the winner at the South End grounds Saturday where Boston and Pittsburg put up a splendid all-round game. The champions showed some of their old-time fire and fought an up-hill battle until luck came their way in the ninth and then by skilful playing they turned what looked like defeat into a splendid victory.

Leever, the Pittsburg pitcher, had the home team at his mercy for seven innings and indeed pitched one of the most intelligent games seen here this season. He has all kinds of curves, and a back to drive the sphere to the spot and in the future must be respected. Young Bally did remarkably well, although he gave indications of going off his feet several times. The players worked hard to jolly him along and he pulled through all right. Ted Lewis finished the game in fine style.

The home players worked in something like their old champion form. Long, Lowe and Tenney fielded fast, and all hands showing a disposition to hustle. Young Sullivan caught one more of his clean games while Frisbie did good work both in field and with the stick.

The boys put so much life into their work that the small crowd forgot about the cold weather and enthused as they have not for several moons. Jimmie Collins' safe hit the only one in ten games, was the signal for an expression of much merriment among the boys.

Lowe was the only regular man to miss a safe hit and he hit the ball perhaps as hard as any one but not safe. Bobby's fielding was gilt edged.

The score by innings:

Boston	0	0	0	0	1	0	0	1	1	0	1	—4
Pittsburg	2	0	0	1	0	0	0	0	0	0	0	—3

Two base hit—Stahl. Stolen bases—Stahl, Long. Sacrifice hits—McCreery, Ely, Dillon. First base on balls—By Bailey, Beaumont 3, Williams, Leever, Donovan; by Leever, Stahl, Long 3, Lowe, Lewis. Struck out—By Leever, Duffy 2, Frisbie, Sullivan, Tenney; by Bailey, Beaumont, by Lewis, Beaumont. Double plays—Lowe and Tenney, 2; Long and Tenney. Passed ball—Schriver. Umpires — Manassau and Connelly. Time 2h. 27m. Attendance 1500.

The other games resulted as follows:
Brooklyn 9, Chicago 7.
Philadelphia 4, Louisville 0.
Baltimore 6, Cincinnati 5.
Washington 15, Cleveland 10.
St. Louis 6, New York 0.

NATIONAL LEAGUE STANDING.

Brooklyn	29	38	.701
Philadelphia	83	48	.634
Boston	79	50	.612
Baltimore	74	53	.583
Cincinnati	73	59	.552
St. Louis	74	59	.556
Chicago	67	64	.511
Pittsburg	62	69	.476
Louisville	59	70	.460
New York	53	74	.416
Washington	48	80	.375
Cleveland	19	118	.139

JAMES INGRAHAM

Lowers Five-Mile Unpaced Race

CLAUDE HAMILTON OF LOWELL

Wins Mile Handicap and Lowers Track Record

By Associated Press to The Sun.

BROCKTON, Sept. 18.—The features of the bicycle races on the new track Saturday afternoon were the breaking of the world's unpaced five mile amateur record by James F. Ingraham of Lynnfield who defeated J. R. Dubois of this city and the establishing of a new track record in competition. Last week in 12m 7s Dubois broke the world's record for five miles, lowering the record of H. C. Clark of Denver, of 12m 12s which has stood for three years. In the face of a strong wind Ingraham did the distance one second better than did Dubois. The race was a splendid exhibition of hard riding and until the last mile the distance between the men was not more than eighty yards. On the last lap Ingraham increased his lead over Dubois to 110 yards and finished that much to the good, having ridden the last quarter in 30s flat.

In the mile handicap, Claude Hamilton, the fast Lowell boy, put the track record at 2m 12 3-5s. The summary:

One mile novice—Won by Carl White, Randolph. Time 2.23 1-5.

One mile open—Won by J. F. Ingraham, Lynnfield; Harry Edwards, Dorchester, second; W. E. Pratt, Brockton, third. Time, 2.18 1-5.

One mile handicap—Won by Claude Hamilton, Lowell; Harry Edwards, second; Ingraham, third, all scratch men. Time 2.12 3-5.

DR. PIERCE'S GOLDEN MEDICAL DISCOVERY FOR THE BLOOD, LIVER, LUNGS.

NORTH BILLERICA

Mr. James Sutcliffe, for over thirty years overseer of the weaving department of the Talbot mills is to retire from that position September 30. It is with a feeling of regret that the employes of the weave room lose the services of their overseer who has always been very popular and well liked, both personally and as an overseer by those under his charge.

Mr. Sutcliffe was born August, 1829, in Milonrow, near Rockdale, England, and came to Boston early in 1853. Before coming to Billerica he was employed at Andover, Oxford and Rockbottom, being married at the latter place in 1854; he was then employed in the Belvidere mills in Lowell and from there went to Rockdale, Mass., at which place he had been employed seven years when on the death of John Abercrombie, his present position was opened to him and he took charge August 5, 1867.

Mr. Harry Omrod and Miss Mary E. Stott will be married Wednesday afternoon at Miss Stott's home on Wilson street at 5 o'clock.

Mr. Frank Gannon, who is employed on the Boston Elevated was in town Saturday and Sunday.

Mr. Gallagher who is employed at Faulkner's mill has moved into the house on Kilkenny street formerly occupied by Mrs. Fitzpatrick.

Mrs. Edward Carley has a little visitor. It is a girl, arrived Friday night, and weighed 8 1-2 pounds.

Mr. Thomas Callahan is rejoicing in the birth of a 10-pound boy and Mr. Herbert Russell has an 8 1-2 pound baby girl.

Mrs. Elizabeth Mahoney, whose recovery was despaired of, is gradually improving and will be able to be up in a short time. Mr. Ritchie is a trifle better.

The local council of Royal Arcanum, 1323, will be visited next Wednesday evening by J. Loring Thayer, D. D. G. R. of Dorchester. An oyster supper will be served for the members and visitors.

There will be a band concert Thursday evening.

Eye-sight by Absorption. Dr. Taylor.

HOUSES BURNED DOWN.

By Associated Press to The Sun.

CENTREVILLE, Ia., Sept. 18.—While J. H. Wales and his wife were away from home, their house and its contents were destroyed by fire. It is supposed to be another result of the famouse Wales-Wakefield feud. The trouble began less than three years ago and since then two of the Wales residences have been burned, the product of hay and grain on one of the Wales' farms being destroyed by fire. There have been half a dozen hand-to-hand encounters and three shootings.

Other neighbors are beginning to take sides, and a reign of terror prevails in the neighborhood.

Owing to the continued illness of Mr. M. I. Lewis, his two daughters, Misses Jenny and Jessie Lewis, will remain in Lowell the coming winter.

FINE FALL AND WINTER GOODS

in the correct shades and weaves for business and dress occasions at

LOUIS ALEXANDER
IMPORTER & TAILOR
95 Central Street.
Paul O. Kahle, Assistant.

Cook, Taylor & Co.

CENTRAL STREET STORE.

Have within the past two weeks supplied the demands of many small and large families with "special drive" sale Underwear, Hosiery, etc., for all members at fully 40 per cent. below ruling prices about town.

These goods were all bought out of season, and are sold right in season at less than out of season prices, and this without advertising to humbug or deceive the public. This special drive sale continues this week and new things are added that will open the eyes of all bargain hunters.

"FUR INSTANCE,"

Outing Flannel Night Gowns for Ladies, Misses, Little Children and Infants, Sleeping Drawers, White and Colored Underskirts, Ladies', Misses' and Little Children's White Outing Flannel Drawers. Yoke Skirts for Little Girls, Night Drawers for Boys or Girls with or without feet, Night Gowns for both Boys and Girls, all sizes and all ages. This is the most complete stock of Outing Flannel Garments ready to wear to be found east of the Rocky Mountains. We would like to have every woman in the state call and ask for the elegant lacetrimmed, fancy colored, full sized, well made, perfectly shaped Ladies' Gown, which is sold by us at 69c, but actually worth $1.00. All the rest of the stock equally as cheap and it's no trouble to show you the complete stock.

Infants' and Little Children's Cloaks,

In all colors, and made from all differen materials, at from $1.25 each and upwards. Not a last year's Cloak in the entire lot.

Infants' and Little Children's Bonnets,

All lined and wadded, with the price unwadded, for 15c, 19c, 25c, 29c, up to $2.50 each. We give a selection suitable for everyone. The Bonnets were never so handsome before. Not an old one in the stock, but all are as fresh as the "blush" of the wearer could possibly be.

Hand Knit Worsted Goods,

The very best that can be made. Ladies' Shoulder Capes, Shawls, Fascinators, Hoods, Beaded Hoods, Underskirts, Leggins, Mittens, School Girl's Hoods, Leggins, Tam O'Shanters and other Caps, Misses' and School Girls' Ready-to-Wear Dresses, the well made, the perfect-fitting kind, the mother's delight kind.

100 dozen (every one new) Dress Waists, made from all materials for fall and winter wear. Also Ladies' Wrappers 75c to $1.75 each.

ADMINISTRATOR'S SALE

CONTINUED ALL THIS WEEK.

Additional Bargains in, Cotton Underwear, Infants' Goods, Children's Garments, Woolen Underwear, Stockings, Gloves, Fall Millinery, Men's Furnishings, Shoes, etc., etc., etc. Read the following competitive puzzlers, patron delighters, THEN COME.

19, 15 and 10c. Ribbon, all colors, sale **2 3-4c. yard**
12 1-2 to 25c. Fancy Ribbon, sale **4 1-2 cents**
Best Clothes Pins, sale **1c. a dozen**
Imt. Needle Etched Tumblers, sale **1c. each**
Percale and Print Wrappers, sale **49c. each**
$1.23 and $1.49 Wrappers, sale, **98 cents**
200 yards Spool Thread, sale, **2 for 1 cent**
4 yards Velveteen Binding, sale, **7c. piece**
5c. Hooks and Eyes, sale, **2 cards for 1c**
Men's 12 1-2c. Handkerchiefs, sale, **5 cents**
Colored Centre Hankerchiefs, 5c., sale, **2 cents**
$4 Soiled Wool Blankets, sale, **$2.49**
Warner's Dollar Corsets, sale, **50 cents**
Ice Cream, sale, **5c plate**
Black and Colored Striped Velvet, **11c. yard**
Women's $2.00 Dongola Kid Top Boots, sale, **$1.19**
Misses' $1.00 Shoes, now **69 cents**

Remnants Silesia, worth 12 1-2c and 15c, sale, **5c. yard**
Remnants Rustle Percaline, 10c., sale **2 cents**
5c Beauty Pins, sale, **2 cents**
5c Sash Pins, sale, **1 cent**
50c and 25c Cuff Buttons, sale, **10c. pair**
$1.00 Colored Petticoats, flounce, etc., sale **49 cents**
$1.25 Black and Colored Petticoats, sale, **69 cents**
Dress Shields, 10c, sale, **7 cents**
15c Hand Mirrors, sale **9 cents**
$1.59 and 75c. Toilet Sets, brush, comb, mirror, etc., sale **39 cents**
50 to 98c. Kid Gloves, soiled, sale, **25 cents**
Fast Black Hose for Women, sale, **3c. pair**
5c Torchon Laces, 1 1-2 and 2 inch wide, sale, **3c. yard**
Men's sample and a little soiled Shirts and Drawers, 50c goods, **29 cents**
Table Oilcloth, 5-4, sale, **12 1-2c. yard**
25c Summer Corsets, sale, **15 cents**
$3.00, $4.00 and $5.00 Trimmed Hats, sale **75 cents**

Men's $3.00 and $3.50 Patent Calf Dress Boots, sale, **$2.25**
Children's 75c. Shoes, sale, **47 cents**
English Semi-Porcelain Plates, decorated, worth 12c. sale, **5 cents**
Children's Angora Trimmed Cloaks, sale, **49 cents**
Eiderdown Cloaks 98c and $1.00, sale, **79 cents**
Ladies' 89c White Skirts, Lonsdale, ruffle and tucks, sale, **49 cents**
Ladies' Woolen Skirts, novelty cloths, $1.98 and $2.49, sale, **$1.23**
Ladies' White Shirt Waists, all, none reserved, sale, **50 cents**
Black Tapes, sale, **1c. piece**
3-yard pieces Braid, **2c. piece**
75c and $1.00 Colored Dress Goods, 54 inches wide, sale, **29c. yard**
50c Colored Dress Goods, 40 and 42 in., sale, **12 1-2 cents**
49c Lace Net Ties, sale, **25 cents**
Men's 19c. Shetland Drawers, sale, **9 cents**

Men's Scarlet Wool Shirts and Drawers, sale, **29 cents**
Honey Comb Towels, sale, **2 cents**
All Linen Towels, 12 1-2c. quality, **9c. each**
25c Belts, sale, **12 1-2 cents**
Colored Velveteen, 39 to 50c, sale, **23c. yard**
Children's 40c Shoes, **25 cents**
Girl's High School Boots, cork between plumb soles, sale, **$1.89**
Ladies' Hamburg and lace trimmed Drawers, 50c, sale, **39c. pair**
Ladies' Night Gowns, Hamburg trimmed, sale, **49 cents**
Ladies' 25c. White Skirts, tucks, sale, **17 cents**
Children's 79c Wool Dresses, sale, **48 cents**
Children's 25c Outing Flannel Dress, **19 cents**
Children's Tam O'Shanters, 25, sale, **9 cents**
Children's 98c and $1.25 Silk Caps, sale, **49 cents**
Children's 25c Nainsook Tires, sale, **15 cents**
Children's 29c Night Drawers, sale, **19 cents**
25 and 29c Silks, all colors, sale, **17c. yard**
50c Colored Silks, sale, **29c yard**
10c Hamburg Edge, sale, **5c yard**
19c Hamburg Edge, sale, **10c yard**
Bleached Cotton Remnants, sale, **2 1-2c yard**
50c Eiderdown, 36 inch wide, **29c yard**
25c and 39c Eiderdowns, **19c yard**
Infants' Flannelette Jackets, pink, **12 1-2 cents**
Men's $3.00 Shoes, calf, black and russet, **$1.97**

BON MARCHE DRY GOODS CO.

FOR THE ADMINISTRATOR

It is very easy : : :
To steal the news from a live paper and print it in a bunco sheet from four to twenty-four hours later, but it is not so easy to make the people buy such a paper.

THE LOWELL SUN

First In Everything.
First in news, first in enterprise and first in the hearts of the people is The Sun.
Lowell's Greatest Newspaper.

22ND YEAR. LOWELL, MASS. MONDAY, SEPTEMBER 18, 1899. 8 PAGES 1 CENT

SUN LATEST

FIVE O'CLOCK.

A NARROW ESCAPE

Owen J. Carney Nearly Killed This Afternoon

The Fast Colt "Sister Alice" Ran Away Colliding With an Iron Post—He Was Taken Unconscious to the Hospital

Owen J. Carney, the well known horse shoer, was the victim of a runaway accident early this afternoon in which he received injuries which have made his condition critical.

Mr. Carney is the owner of a very promising three-year-old bay mare "Sister Alice," bred of the best trotting stock and one of the most valuable animals in Lowell. Like all colts she was nervous and hard to drive and while Mr. Carney would allow no one to drive her but himself, he never dreamed that the mare would run away.

Shortly after one o'clock this afternoon while Mr. Carney was driving "Sister Alice" up Broadway in a light rubber tired piano box carriage the animal became frightened near the corner of Willie street at some object passing and getting the bit in her teeth she started up Broadway at a mad pace.

Mr. Carney, who from his calling, is known as a strong man, clung to the reins, pulling as hard as he could and guiding the flying animal safely through the teams coming toward him and also by a passing team.

As he reached Mt. Vernon street an ice wagon got in his way and the animal to dodge it, turned into the sidewalk and before Mr. Carney could save himself crashed into an iron electric pole with terrific force throwing Mr. Carney a considerable distance, the unfortunate man striking the sidewalk on his head and back and being rendered unconscious.

The force of the collision moved the great pole several inches out of position and smashed the globe in the lamp above.

The carriage and harness were wrecked beyond repair. The animal having freed itself started to continue its mad flight but was caught further up the street.

The animal escaped without injury.

The ambulance was called and the injured man was taken to St. John's hospital, where he shortly afterward recovered consciousness.

At the time of going to press the physicians had not determined whether or not Mr. Carney was internally injured but he certainly had a narrow escape.

SIX NEGROES SHOT

In the Mining Town of Carterville Ill.

The Blacks Ordered to Keep Away But 13 Well Armed Marched Into Town — They Opened Fire—Troops Called Out

By Associated Press to The Sun.

CARTERVILLE, Ill., Sept. 18.—Carterville was the scene of a riot about noon yesterday in which six negroes were instantly killed and one fatally wounded. The trouble has been brewing since the militia was recalled by Governor Tanner last Monday. The white miners of this place have refused to allow the negro miners to come into town, always meeting them and ordering them back.

Yesterday 18 negroes all armed marched into the town, going to the Illinois Central station, where they exchanged a few words with the white miners. Then the negroes pulled their pistols and opened fire on the white men who at once returned the fire. A running fight was kept up. The negroes scattered, some being closely followed by the white men up the main street while the remainder fled down the railroad track. After the fight was over, six dead bodies were picked up and another man was found mortally wounded. Among those killed was Rev. T. J. Floyd.

Trouble has existed here off and on for over a year but no fatalities occurred until June 29, when a passenger train on the Illinois Central railroad was fired into and one negro woman killed. These negroes were on their way to the mines, having come from Pana. A short time afterward a pitched battle ensued between the union and non-union forces, during which time the dwellings occupied by the non-union negroes were burned. Several arrests were made and the accused persons are in jail at Marion awaiting trial on the charge of murder.

Superintendent Donnelly of Brush mine where the negroes reside, reports that the negroes are worked into a frenzy and that while he is doing all in his power to hold them in check he is afraid that he cannot do so much longer.

Company C, Fourth regiment, I. N. G arrived tonight and will endeavor to preserve order.

Forty miners from the Herrin mines are reported to have left that place for this city, armed with rifles and determined to assist the white miners here.

TROOPS ORDERED IN.

By Associated Press to The Sun.

SPRINGFIELD, Ill., Sept. 18.—Governor Taner has ordered two companies of the Fourth regiment under command of Colonel Dennett to Carterville.

He received a telegram this afternoon from Samuel Brush, manager of the St. Louis and Big Muddy coal company at Carterville, that five of a crowd of his negro miners who had gathered at a station preparatory to leaving had been killed a mob having fired upon them. Later advices reported six killed and a number wounded.

TROOPS ON GUARD.

By Associated Press to The Sun.

CARTERVILLE, Ill., Sept. 18.—Soldiers are patrolling the streets and guarding the mine property against attack as a result of the battle in which seven colored non-union miners were killed and two were wounded. Although all is apparently quiet, it is feared that a further outbreak may come at any moment. So far, no arrests of those who participated in the shooting have been made.

The Late MRS. FRANK P. HAGGETT, Whose Unfortunate Death by Burning Occurred Saturday.

ODD FELLOWS

ANNUAL MEETING OF THE ORDER IN DETROIT.

By Associated Press to The Sun.

DETROIT, Mich., Sept. 18.—Sovereign grand lodge officers, and grand encampment officials and various other functionaries of the Independent Order of Odd Fellows, walked to the opening session of the 76th annual meeting of the order today through a drenching rain.

They were escorted from headquarters, the Hotel Cadillac, to the Detroit opera house, where public reception exercises were held by the military cantonments of the order present in the city, arrived in front of the theatre, the Patriarchs Militant stood in line with swords at present, while 300 umbrella-bearing sovereign and state officers, delegates to the sovereign grand lodge and to the Michigan grand lodge, filed past in pairs and entered.

The proceedings opened with orchestral music. Governor Pingree was unable to appear, owing to illness, and Mayor Maybury welcomed the visitors on behalf of the city and state. Of Odd Fellowship, the mayor said: "It was one of the first, if not the first, to make men brothers, and to make my neighbor the man who needs me and is deserving of my help."

Hon. Alfred S. Pinkerton, grand sire, responded to the welcomes, after which the sovereign grand lodge representatives proceeded to Harmonie hall, where the first business session was held.

Grand Sire Pinkerton made his annual report to the sovereign grand lodge.

Grand Secretary Grant's report was very voluminous.

PENSION CHANGES.

By Associated Press to The Sun.

WASHINGTON, Sept. 18.—The following pension changes, resulting from the issue of Sept. 5 are announced:

Massachusetts.

Original—John Green, Chelsea, $12; Hiram T. Balch, Brockton, $6; James E. Brennan, Cambridge, $8; Charles Sullivan, Cambridgeport, $8; William H. Sessions, Hampden, $6; Daniel Lynch, Worcester, $12.

Restoration— Edwin R. Shumway, Worcester, $8.

Increase—Andrew C. Upham, West Gardner, $8 to $12.

Original widows, etc.—Isabella M. Cammett, Amesbury, $8; Sophia D. Frost, North Hadley $8.

TENDER TRIBUTE

Paid the Memory of Mrs. F. P. Haggett

AT THE FUNERAL YESTERDAY AFTERNOON

Eulogy by Rev. C. R. Hewitt

AT WHOSE CHURCH SHE WORSHIPPED

Brief Sketch of Her Useful Life

The remains of Mrs. Frank P. Haggett, whose tragic death shocked the entire community Saturday and cast a deep gloom over her large circle of friends, were laid at rest yesterday with touching services by the clergyman of the church for which she labored so long and faithfully in life. The sad circumstances surrounding the case made it impossible for the friends of the unfortunate woman to view the remains, and they will remember her as she appeared in life, her countenance reflecting with its smile the beautiful disposition which endeared her to all who knew her.

Mrs. Haggett before marriage was Miss Addie Barnard and she was born in Lowell 44 years ago. From her childhood days she showed a taste for literary work, and shortly after leaving high school, she published a book, entitled "Some Snow Hill Girls," descriptive of scenes in childhood life in Chapel Hill. She also contributed regularly, short stories and poems to religious publications. For many years Mrs. Haggett had been identified with the Eliot church, where she taught a large class of young women, and was a member of the Sunday school library committee. For many years she was prominently connected with the Christian Endeavor Society, and had attended several of its national conventions, the last in Philadelphia. She was kind, lovable and of a sunny disposition and an admirable wife and mother, enjoying an exceptionally happy home life. She is survived by her husband and one son, Leroy Haggett, an employe of the Locks and Canals office.

The funeral took place from the house on Walker street at 2.30 yesterday afternoon. The attendance was limited by the capacity of the house. Rev. G. R. Hewitt, acting pastor of the Eliot church, officiated, and the quartet, consisting of Miss Ethel Sterling Nichols, Mrs. W. I. Hervey, Messrs. Harry Stocks and Robert Leatham, Jr., rendered the favorite hymns of the deceased: "Can Ye Not Watch One Little Hour" and "One Sweetly Solemn Thought."

After reading words of scriptural comfort, Rev. Mr. Hewitt said: "I stand here this hour to weep with those who weep and to give expression to the feelings that fill every heart. It is not 48 hours since she, around whose mortal remains we gather, was in her accustomed place in the prayer meeting, and it is only 48 hours since I have felt the friendly grasp of her hand. Truly, it is but a step between us and death. A German authority has said that a man's view is circumscribed if it does not reach far enough to take in God. This is true, and especially is it true in time of trouble. There is great consolation in the very thought of God. Because where God is we feel there is direction and control; that life is not a haphazard existence, but that there is a reason in all things.

There is great comfort in the thought of God's existence, for He not only lives, but loves. Although there are many things hard to reconcile with the truth of God's love, yet that is our belief. There is consolation, too, in the fact that God leads. Our lives are not altogether of our own ordering, for He leads us in ways we would not choose. God in His wisdom puts the cup of suffering to our lips to bring out the best and noblest that is within us. God lives, God loves, God leads.

I stand here today not only to weep with those who weep, but to rejoice with those who rejoice, for this is an occasion of rejoicing as well as sorrow. The removal of our dear sister is like a translation. Were she here, she would probably say in her cheery way, "Weep not for me." She was a very rare woman, of a wonderful sunny nature, always looking upon the bright side of things. Pessimism couldn't exist in her nature any more than frost before the sun. She will be sadly missed in the city and by the Eliot church. She was a splendid specimen of Christianity; not morbid, but wonderfully cheerful; and this, I believe, gave her a great influence of good over others. She was gifted with a rare speech always speaking words of hope, comfort and cheer. She expected to go suddenly. She walked daily in the companionship of the Lord Jesus Christ, and it is now our joy to know that she has seen His face and is evermore to be with Him.

The clergyman then offered a devout prayer, invoking the Divine blessing upon the bereaved household and friends, the service concluding with a selection by the quartette. The remains were encased in a plain, black broadcloth casket, which was literally buried beneath a profusion of floral offerings.

At the conclusion of the service the remains were tenderly borne to the hearse by Messrs. Cornelius S. Livingston, George S. Hull, Fred Woodies, George E. Healey, John H. Haworth, John A. Faulkner, Edward D. Sargent, and Deacon Sykes. Edward D. Holden had general charge of arrangements and J. B. Currier was the funeral director.

Burial was at the Lowell cemetery, and was attended by only the relatives and the bearers.

SATURDAY'S CRICKET.

The cricket games Saturday resulted as follows:

U. S. Bunting, 68; Andovers, 13.
Methuen, 83; Zions, 38.
Merrimacks 95; East Boston, 70.

THE 26TH AT FRISCO.

By Associated Press to The Sun.

SAN FRANCISCO, Cal., Sept. 18.—The 26th regiment arrived yesterday from Plattsburgh, N. Y. The regiment, which is commanded by Col. Edmund Rice, has been recruited to the full limit and came in six sections with a baggage train. The 1,350 men of the regiment present a fine appearance.

FORGED CHECKS

Issued by Harry Hertzberg For the Sum of $1163.32

A WOMAN IS IN THE CASE

The Prisoner Held for Trial in Boston

By Associated Press to The Sun.

BOSTON, Sept. 18.—Harry Herzberg was arrested by Inspector Glidden yesterday morning charged with uttering a forged check for $1163.82.

Herzberg is a handsome youth of American birth and Hebrew parentage. He failed of the strict orthodoxy preserved by the rest of the family and grew up to set aside the customs of his forefathers for those of the young American lads with whom he associated. His friends sorrowed but forgave this, but they could neither forgive nor forget his connection with the beautiful young Gentile maiden under the spell of whose witchery he fell some years ago and whom he never has deserted until the police tore him from her side.

Herzberg is 26 years of age and is a trader in shoes, travelling throughout New England with his stock. It is charged that to replenish the latter he gave to the Atlas Shoe company of 110-112 Federal street a check signed "Joseph Goldinger." The latter who resides on Falcon street, East Boston and who is a wealthy real estate broker is a connection by marriage of the prisoner and claims to have stood by his friend in past years when, he says, Harry got into a scrape and needed someone with influence to get him out.

The Atlas shoe company knew Herzberg by a previous transaction, in which he had paid his bills promptly. Mr. Goldinger says:

"The Atlas shoe people telephoned to the First Ward National Bank of Boston, on which the check was drawn, and asked: "Is this Joseph Goldinger good for $1163.82?" Now, it happens that I had withdrawn my account from the First Ward National bank and deposited it with the Columbia Trust company. The bank repeated the question to the trust company and receiving an affirmative reply, responded in kind to the Atlas shoe people.

"This was early in August. I went away on my vacation and on returning was told of my check. I instituted an inquiry and learned that some one had obtained a form on the First Ward bank and forged my name to it. The check never was actually cashed, however.

"It was not I, but the shoe people who caused the arrest to be made. All that I did was in defense of myself."

The police allege that the shoes were sold by Herzberg for less than the amount he nominally paid for them. He failed to secure bail up to late yesterday afternoon.

Herzberg's relatives say he was a model youth up to the time he announced that he had been married to a pretty miss of Lynn, who differed from him in nationality, religion, and social connections. They decline, it is said to receive her as his wife, but the young man clung to her and defied those who sought their separation.

At the house on West Newton street, where they have roomed for two years or more, they were described as a most devoted couple, although he sometimes left her alone at home for a fortnight at a time while on his business trips.

She left the house early yesterday and none there would state where she had gone.

PLEADED GUILTY

Charles Mahoney Arraigned Before U.S. Commissioner

HE WAS HELD IN $500 BONDS

For the Federal Grand Jury

By Associated Press to The Sun.

BOSTON, Sept. 18.—Charles Mahoney of Lowell was arraigned before United States Commissioner Fiske today, on a charge of stealing a letter from the mail. He pleaded guilty and was held in $500 for the federal grand jury.

He was employed in the mailing division of the Lowell postoffice. Frequent complaints of the disappearance of letters containing money resulted finally in suspicion being directed toward Mahoney. A test letter was mailed Saturday. It contained $4. Later Mahoney was brought into the presence of the post office inspectors who had charge of the case. The letter, it is claimed, was found in his possession.

KRUGER'S NOTE

Has Stirred up All England

By Associated Press to The Sun.

LONDON, Sept. 18.—The reply of the Transvaal government to Mr. Chamberlain's latest note is eminently of the negative and inconclusive character which Mr. Chamberlain declared would compel the imperial government to consider the situation afresh. It practically repudiates suzerainty, reverts to the seven years' franchise and declines to give equality to the Dutch and English languages in the Volksraad.

In short it is positively negative and defiant. The full text may not be available for a day or two but it will not change the aspects of affairs.

The cabinet will probably meet on Wednesday or Thursday to consider the next step. The Morning Post says: "The Boers mean to fight. That is the plain English of it."

The Standard says: "The Transvaal note is unsatisfactory and indeed a dangerous composition. It might be going too far to say that the last hope of peace has vanished or that diplomacy has said its final word but it is idle to deny that the rulers of the Transvaal have brought their country very close to the brink of a disaster which the British government has done its best to avert."

The Daily Mail says: "President Kruger's defiance has terminated a long period of unrest and uncertainty in South Africa: for whatever may be the issue of the present situation, one thing is certain, that dualism in South Africa will end forever."

HELD FOR BURGLARY.

By Associated Press to The Sun.

QUINCY, Mass., Sept. 18.—Horatio N. Briggs and Alexander McDonald, who were arrested two weeks ago charged with breaking and entering and larceny from the cottage of Lucinda J. Gregg, at Wollaston beach, were held for the grand jury in the district court this morning. Both the defendants are well known in Wollaston. The goods they are alleged to have taken from the house consisted of household furniture.

RUNAWAY ACCIDENT

ARNOUT COLLINS KILLED WHILE DRIVING HOME.

By Associated Press to The Sun.

POUGHKEEPSIE, N. Y., Sept. 18.—Arnout Collins, owner of a stock farm at Litchfield, Conn., was killed yesterday in a runaway accident while driving home from the Dutchess county fair, at which he was an exhibitor. Mr. Collins and his wife left the driving park here Sunday morning, driving two horses before a light wagon. On Delavergne Hill, a short distance west of Apuenia, Mr. Collins noticed that one of his horses was acting badly and on his advice, Mrs. Collins got out of the wagon. Then the man drove on alone but the horses almost immediately became unmanageable and ran away. They collided with another wagon and Mr. Collins was thrown out. When [illegible]

A BARN BURNED.

By Associated Press to The Sun.

PETERBORO, N. H., Sept. 18.—A barn owned by W. W. Munkittrick, in the south part of this town, was burned during the night, together with 15 horses. The loss is $3600; insurance $1700. The cause of the fire is unknown.

J. F. O'DONNELL,
UNDERTAKER.

New Ladies' Dept.
And General Banking Rooms
OF THE
TRADERS' NATIONAL BANK
Will be Open for Inspection
Wednesday Eve., Sept. 20.
From 7 to 9. All the Ladies of Lowell and Vicinity and the General Public are Cordially Invited.

IF YOU KNEW HOW BADLY
we want to get rid of the few
"GO-CARTS
we have left, visions of bargains would loom up before you; visions that can be realized by calling at . . .
The People's Favorite Furniture Store.
A. E. O'HEIR & CO., 14, 16 and 18 Merrimack St.
Many Electric Car Waiting Room.

Putnam & Son

THE MAN WHO WISHES

To be well dressed this season without paying an extravagant price for a good suit must reckon with Rogers, Peet's clothing. It is the best ready-made in the world—the best without the shadow of a doubt.—and better today than it has ever before been. Aside from its intrinsic merit and style it appeals particularly to those men who've been having clothes made to order, because not a pattern used by Rogers, Peet & Co. can be found in any other ready-made stock in America.

Our Rogers, Peet fall suits are here, handsome Cheviots, unfinished and fancy Worsteds, at

$9.98, $13.98 up to $23.95 a Suit.

MEDIUM WEIGHT TOP COATS from Rogers, Peet & Co., the new Oxfords, and dark grey Scotch and Vicuna effects, sensible and swell garments,

$15.95 to $21.50.

SPECIAL LOTS. Men's Blue Serge Suits, Winter Weight.

We offer Men's new wide wale blue Serge Suits, heavy weight, pure worsted, nicely tailored single breast coat suits, $7.95.

Wide wale blue serge, double breast coats, silk faced, suits $8.95.

Young men's blue Serge Suits, $7.45.

PUTNAM & SON
163 Central Street.

THE SUN LATEST! 5 O'CLOCK

TWO LIQUOR RAIDS

One on Moody Street Another on Paige

WILLIAM R. LITTLEFIELD

Charged With Polygamy—Other Offenders

William R. Littlefield, who, it is alleged, married Miss Louisa Wells of this city, about two years ago, is now at the Middlesex county jail, East Cambridge, charged with polygamy.

He was arrested in New York by Inspector Murray of Cambridge last Thursday. He is about 34 years old and of good address. He is well known in Cambridge, being a member of several social organizations at that place.

At the June term of the Middlesex grand jury, Littlefield was indicted for polygamy, but his whereabouts was not discovered until recently. It is alleged that in 1891 he married Miss Sadie McDermott in Stoneham and that a few years later he married Miss Wells of this city. It is also alleged that Littlefield has maintained two homes, one in Somerville and one in Cambridge.

FOR NON-SUPPORT.

Alexander Fournier was arrested on Sunday in Lawrence by Inspectors Allen and Laflamme on a charge of non-support. It is said that two weeks ago Fournier drew most of the money due him as an employe of the Locks and Canals company and went away, leaving his wife and five children. The officers claim that during this time the family had little or nothing to eat and the baby died. It is said that while in his cell at the police station, Fournier complained of his rations of crackers and said he couldn't live on them. Inspector Laflamme asked him what he thought about the suffering family he left.

LIQUOR SEIZURE.

Inspectors Maher, Atkinson and Officer Lane raided Walter Johnson's place on Paige street about 4 o'clock Saturday afternoon and the proprietor was arrested. He is charged with illegally keeping a wine and cider store. Upon going upstairs over the shop officers found two women and a man. The man gave his name as Max Wynkler and the women were Sarah E. Vaughn and Annie Jones.

The Vaughn woman is the widow of the man who met his death some time ago by falling from a window in the old City Hotel in East Merrimack street. An admirer sent a letter to the police station Saturday night, offering his sympathy and assuring her that when the present trouble was over they would be married.

CIDER AGENCY RAIDED.

Archie Mercier and Joseph Bourget, alleged proprietors of a so-called cider agency in Moody street were arrested by the liquor inspectors Saturday night for alleged illegal liquor selling.

ANOTHER LIQUOR RAID.

Liquor Inspectors Gregg and McCann went to the saloon of Frank Barnard which has entrances in Central and Gorham streets near Tower's Corner at 5.55 o'clock this morning and seized a small quantity of liquor in two bottles enough, the inspectors, state to make a case.

SMALL FIRE

IN A BUILDING ON CENTRAL STREET SATURDAY NIGHT.

The fire department was called to a small blaze in the building at the corner of Central and Middle streets early Saturday night. The blaze was caused by some old papers catching fire in the hallway on the second floor. The firemen were not long in extinguishing the blaze. The damage was slight. How the fire started is not known.

Fred C. Church had the insurance.

The alarm from box 163 at 2.25 o'clock yesterday afternoon was for a fire in a pile of rubbish near the round house, corner of Tanner and Howard streets. No damage.

GEN. OTIS

SENDS A SOLDIER TO JAIL FOR WRITING HIM.

By Associated Press to The Sun.

COLUMBUS, O., Sept. 18.—Lloyd G. Hoon of Belle Center has appealed to Governor Bushnell to intercede in behalf of his son, Lawrence F. Hoon, a member of Company H, U. S. infantry, now in the Philippines and serving a year's imprisonment imposed by Gen. Otis for the offense of addressing him directly. Young Hoon elisted for the Philippine service and being ignorant of army red tape addressed a letter direct to General Otis when he found that a commission was to be bestowed by competitive examination and had resolved to try for it.

COUNTY COMMISSIONERS

INSPECTED ANDOVER STREET IN TEWKSBURY TODAY.

The county commissioners met this morning at the court house on the Andover street Tewksbury extension and took a carriage to Tewksbury to view the road.

PROBABLY LOST

CAPTAIN AND CREW MAY HAVE BEEN DROWNED.

By Associated Press to The Sun.

LONDON, Sept. 8.—A boat containing the captain and eleven men from the French steamer Dunrae, reported on Saturday to have foundered off the Island of Elba in the Mediterranean is feared to have sunk with all on board. The Dunrae which was formerly the Alesia, was commanded by Captain Coste and was last reported at Marseilles on August 5, from New Orleans. Part of the crew was saved, according to the first dispatch.

STEAMER ALPHA ARRIVES.

By Associated Press to The Sun.

VANCOUVER, B. C., Sept. 18.—The steamer Alpha has arrived here with 100 passengers, many of whom left Dawson on September 5, on the steamer Sibyl which carried 1,600 pounds of gold. Among the passengers were 92 members of the Yukon police who were landed at Vancouver.

CHARLES ALFRED PILLSBURY, the Flour King of Minnesota, who Died of Heart Disease.

FLOUR KING DEAD

Charles A. Pillsbury the Celbrated Miller

DIED VERY SUDDENLY OF HEART DISEASE

Was Born in Warner, N. H. in 1842

WENT WEST AND BOUGHT SMALL MILL

From Which His Great Mill System Grew

By Associated Press to The Sun.

MINNEAPOLIS, Sept. 17.— Charles A. Pillsbury, the celebrated miller and flour king, died at his home at 5 tonight, of heart disease.

On account of poor health, Mr. Pillsbury went to Europe Dec. 1, 1898 and returned the middle of June. While abroad he consulted with eminent physicians in London, Paris, Vienna and Berlin and returned to New York, apparently much improved.

A week ago he took a trip to southern Minnesota, but on his return he suffered from nausea. It was not until yesterday morning that dangerous symptoms developed. He remained at home nearly all day and in the evening played cards with his wife and passed the evening cheerfully and happily.

During the night he complained of pain and physicians were summoned. They remained with him through the night and today until a short time before he died. He was conscious to the end and talked to his wife and friends who were in the room.

Charles Alfred Pillsbury was born in Warner, N. H., in 1842. He attended school in that village until he was 12.

His father, George A. Pillsbury, who attained honor and fame in Minneapolis, then moved to Concord, N. H., where Charles A. attended school and graduated at the age of 16. He then attended the academy at New London, N. H., for a year to prepare himself for college. He entered Dartmouth, and during the four years that he was there earning his diploma he taught school at intervals to earn money enough to pay his way. His father at that time was a comparatively poor man and the boy was obliged to work hard to get his education, but he was never ashamed of the fact that while he was a boy in Concord he often sold newspapers on the street.

After finishing his course in college he went to Montreal and was employed as a clerk in a general produce commission store for three years, and acquired a small interest in the business which he sold out and went west. His uncle, John S. Pillsbury, since governor of Minnesota, at that time had just removed to Minneapolis and thither the future flour king turned his steps.

He was much pleased with the young towns about the falls of St. Anthony and he purchased a small interest in what was then known as the Frazee & Murphy mill, agreeing to pay for it $16,666. The capacity of the mill at that time was about 200 barrels a day and it was losing money. The other men in the milling business rather pitied him and said to one another that the young fellow would soon get enough of his mill enterprise.

Later on his father, George A. Pillsbury, his brother, Fred C. Pillsbury, and his uncle, John S. Pillsbury, joined the firm and purchased the Anchor mill in 1875. In 1880 the erection of the A mill was begun, and it is today the largest mill on the earth. In December, 1881, the old Empire and B mill were burned together with the Washburn milling interests, and since then Charles A. Pillsbury remained at the head of this great concern as general manager.

Through his efforts Minneapolis "feeds" the world, as it were, for go where you will in foreign lands where any article of civilization is obtainable there will be found flour from the mills of Minneapolis.

Mr. Pillsbury made it a rule never to interest himself in financial institutions and was very decided on this point. So he was not connected with any banking institutions, but had a number of elevators throughout the country. He was president of the Minneapolis and Northern elevator company, the largest in this country. He was also president of the Empire and Atlantic elevator companies and a director of the St. Anthony and the Dakota elevator companies.

SHOT HIS MISTRESS

LABORER SHOT WOMAN WHO REFUSED TO LIVE WITH HIM.

By Associated Press to The Sun.

NEW YORK, Sept. 18.—Michael Buczny, a laborer, shot and killed his former mistress, Regina Klein, today, because she refused to live with him. Buczny was arrested. The woman was 25 years of age. She deserted Buczny because he was out of work and had no money.

DEWEY HOLIDAYS

TWO PROCLAIMED TODAY BY GOV. ROOSEVELT.

By Associated Press to The Sun.

ALBANY, N. Y., Sept. 18.—Governor Roosevelt today issued a proclamation setting apart Friday and Saturday, September 29 and 30, as holidays to be observed throughout the state as days of general thanksgiving in honor of the return of Admiral George Dewey to the United States. This action makes these days legal holidays in this state.

RAINED AT LAST.

By Associated Press to The Sun.

HOUSTON, Texas, Sept. 18—The first general rain that has fallen in north Texas since June 25, fell yesterday, extending as far south as Hillsboro and north to Denison, seven hours of hard rain falling at the last named place. Rain fell over eastern and southwest Texas and light rains are reported in portions of western Texas. There is now plenty of water for stock and wells.

WANTS TO BUY MULES.

By Associated Press to The Sun.

LOUISVILLE, Ky., Sept. 18.—An agent of the British government is negotiating with a local firm that deals extensively in horses and mules for the purchase of 1,000 pack mules for use in South Africa. The deal remains open because of the question of delivery the Englishmen demanding immediate shipment while the firm asks six weeks. It is understood the mules are to be shipped from New Orleans.

FUNERALS.

COTE—The funeral of Georgiana Cote took place Saturday afternoon at 3 o'clock from the home of her parents, 20 Joliette avenue. Interment was in St. Joseph's cemetery under the direction of Undertaker Joseph Albert.

McDONALD—The funeral of Annie McDonald, child of Angus and Mary McDonald, took place Saturday afternoon at 3 o'clock from the home of her parents, 25 Sawtelle Place. Interment was in the Catholic cemetery under the direction of Undertaker Davey.

ACHIN—The funeral of Victor Achin, child of Simeon and Delima Achin, took place yesterday afternoon at 1.30 o'clock from the home of his parents, 30 Rock street. Interment was in St. Joseph's cemetery under the direction of Undertaker Joseph Albert.

GAULIN—H. Deluda, child of Solomon and Arthemise Gaulin, died Saturday night at the home of her parents, 2 Foye place off Tremont street. The funeral took place yesterday afternoon at 3.30 o'clock. Interment was in St. Joseph's cemetery under the direction of Undertaker Archambeault.

LINCOLN—Private funeral services were held over the remains of Mrs. Emelia C. Lincoln, wife of Warren S. Lincoln at 2 o'clock Saturday afternoon at her home, 68 Agawam street.

SMITH—The remains of William B. Smith who died at St. John's hospital, Thursday, were sent to Littleton, N. H., for interment on the 1.30 train on Saturday afternoon.

SLATTERY—Services were held yesterday afternoon at 3 o'clock at St. Peter's church over the remains of Mary Slattery who died Friday at her home, 5 Charles street court. Charles street. Rev. Fr. Mullin officiated at the church. The funeral was very largely attended and among the floral gifts were: A large pillow inscribed "Friends" from the employes of the L. L. and H. road; large pillow from the family and basket of cut flowers from Mrs. Larkin, a sister of the deceased. The bearers were Patrick McDonough, Patrick Kane, John Molloy, Dennis McDonough, John Engolsby, and Thomas Delmore. Interment was in the Catholic cemetery in charge of C. H. Molloy.

PEABODY OF LYNN

Won First Time and Place Race

IN THE P. A. C. ROAD RACE

E. G. Don of Lynn Won Second Prize

A large number of bicycle enthusiasts witnessed the road race on the boulevard Saturday which was under the auspices of the P. A. C. The road was very dusty on the Lowell end, and there was a pretty strong wind blowing from the river. The course was from the beginning of the boulevard to Harmony grove and return, the distance being about 12 miles. The race was supposed to start at 2.30, but it was 2.23 when the pistol for the limit man was fired.

There were 78 men entered for the race, and all but three started, Dubois, the Brockton crack, failing to show up. The first man to cross the tape was Peabody of Lynn, he having started from the 1m., 30s. mark, he also won first time prize. His time for the 12 miles was 26m. 3s. E. G. Don of Lynn came in a good second. The best prize won by a Lowell ride, was fifth position by Charles McIntosh, who started from the 2m. 15s. mark.

The first place prize was a Liberty racer, and the first time prize was a Herlo racer. Peabody of Lynn captured both of these wheels.

There were in all 24 regular prizes. The winners and their handicaps are as follows: E. O. Peabody, Lynn, 1m. and 30 seconds, first; time, 26.03; E. G. Don, Lynn, 1m. 30s., second; time, 26.04; C. H. Gray, Haverhill, 2m. 30s., third; time, 26.30; E. W. Cousins, Manchester, 2m., fourth; time, 26.55; C. McIntosh, Lowell, 2m. 15s., fifth; time, 27.04; W. Mitchell, Lowell, 1m. 30s. seventh; Percy Briton, Lowell, 2m., eighth; P. Delphon, Lowell, 2m. 15s., ninth; T. S. Murphy, Lowell, 1m. 45s., tenth; J. W. Lind, Malden, 45s., eleventh; E. J. Leclair, Worcester, 1m., 30s., twelfth; George Gagnon, Lowell, 1m. 15s., thirteenth; R. F. Priest, Haverhill, 2m., fourteenth; Waldo S. Mason, Arlington, 1m. 15s., fifteenth; F. L. Perron, Lowell, 2m., sixteenth; George Dozois, Lowell, 1m. 45s., seventeenth; George Brown, Lowell, 2m. 30s., eighteenth; J. H. Kelly, Tewksbury, 1m. 30s., nineteenth; W. Calvert, Lowell, 2 m. 15s., twentieth; J. J. Quinn, Graniteville, 1m. 15s., twenty-first; Fred Downs, No. Chelmsford, 3m. and 30s. 22nd. J. Hanson, Lawrence, 1m. 30s., twenty-third; Paul Dion, Lowell, 45s., twenty-fourth.

Charles McIntosh was awarded the special prize of a Twentieth Century lantern for the first club member finishing. William Mitchell receives the second prize, 10 shaves, a mug and brush.

The officials: Referee, Henry Dunham; starter, William McKay; clerk, Elmer Clough; judges, Curtis Bonham, William Dodge, William Dorr and J. Cogger; timers, T. P. Hall, James McKay; F. Brown; chief umpire, John Carroll; checkers, R. Hodge, W. Landry, R. Vining; handicapper, James S. McKay.

BICYCLE NEWS.

"Major" Taylor is out of all competitive riding for the balance of the season. Taylor is now at Charles River park doing light work. His efforts during the rest of the season will be in the line of exhibition and record work. He does not care to take the chances of another spill. In the fall with him were the two Butler boys, Tom and Frank, and Hugh McLean, who are said to have threatened all sorts of things if they got him in a race again.

This hostility of the racing men, which has militated against him all the season, because those running the races were averse to disciplining any one, owing to the acute racing situation, coupled with Taylor's inability to get possession of prizes fairly won by him, have resulted in his decision.

His team mate, James J. Casey of Worcester, has also quit the game. Taylor's decision, and the slim prospects of a fall circuit, have convinced him that racing will not be profitable for him any further this year. Casey will be seen only upon the road.

James F. Moran of Chelsea has joined the Powderhorn Wheelmen of that city and will hereafter ride under their colors. Sumner Robinson, another of the fast riders of the city, has joined the club, which thus has the nucleus of a speedy racing team.

Harry Elkes used three motor tandem teams in his hour ride of 38 miles 147 yards Wednesday night, and tired all three out. He rode so fast that pickups had to be made every two or three miles, and was continually calling for faster pace, according to a letter from one of his pacemakers. He wanted to cover thirty-seven miles inside the hour.

Harry Elkes, Burns Pierce, Archie McEachren and Frank Waller will meet in a fifty-mile paced race at Woodside park, Philadelphia, on the 23d.

A one-hour motor race is being talked of for Manhattan beach track, with prizes of $300, $200, $150, and $50, if five teams enter.

Miller and Caldwell meet in a twenty-five mile race at Baltimore this evening. If Caldwell keeps on he will secure the coveted second place to Elkes, who has already defeated him

Mr. Henry T. Gilday, organist of St. Catherine's church, Charlestown, will receive pupils three days a week at his residence, 32 Varney street after Monday, Sept. 18th.

MR. PHILLIPS MISSING.

By Associated Press to The Sun.

BOSTON, Sept. 18.—George E. Phillips of Woodstock, N. B., is missing. Mrs. Phillips was in Boston Saturday searching for her husband. It is known he came to this city, and relatives are under the impression that he is still here. The Boston police will make an attempt to locate him today.

Mr. and Mrs. Phillips were booked to sail on the Cunard steamer which left Boston for Liverpool Saturday. The former had made arrangements for the passage, and paid a deposit of $50 for first cabin.

Mr. Phillips is a prominent business man.

HAD LONG GREEN

In Great Abundance When Arrested

MR. WALKUP A SUSPICIOUS CHARACTER

He Says He Inherited His Money

IT WAS ALL STAGE MONEY

With Which He Purchased His Wife

By Associated Press to The Sun.

BOSTON, Sept. 18.—Edwin A. Walkup claimed to be a very wealthy man, having inherited the vast estate left in Iloilo, Philippines, by his uncle, Joel Wells. He also flaunted before the astonished eyes of Cambridge police officials a package of $23,000, in what purported to be $100 bills; yet he was locked up in division 2, that city, on the charge of being a suspicious character.

The case is one of the most curious the Cambridge police have yet encountered. Walkup was brought in by patrolman William McKeown of division 2. He carried a small bag, in which was the package alleged to contain the money. Whether the stuff was enough like money to be called counterfeit was a question which Deputy Chief Batchelder was not ready to answer but he acknowledged that it was sufficiently like it to cause a man to stoop in the street to pick one of the bills up, should he come across one.

Walkup, who says he is 48, but looks more like 60, said to the officials that he had agreed to pay $20,000 to the young woman he married last April, provided she would marry him.

He was found in the house occupied by the young woman last night by the patrolman, who had been summoned from the street by a brother of the girl. The brother told the patrolman that there was a man in the house, 3 Dickson street, who owed his sister money; that he had a bag full of money with him, but had refused to part with any of it. He further stated the man was not safe to be at large.

The patrolman told him he could not do anything about the money owed to his sister, but that if he wished the man removed from the house he would go in. He did so, and found Walkup there.

WALKUP AND WIFE LIVE APART.

Walkup immediately asserted that he had a right there as the young woman was his wife. She was formerly Miss Emily Bishop and lived in Jordan Place. She admitted she had married Walkup and that he had promised her $20,000 in 15 days thereafter for so doing but he had never paid it. She and Walkup had not lived together of late, as he had made his headquarters at the Salvation army barracks, corner of Pine and Washington streets. The patrolman was allowed by Walkup to take a peep into the bag which was opened by its owner just enough to allow him to get a glimpse of the "long green."

There was a large stack of them the top being a $100 bill apparently. The man's method of speech convinced the patrolman that it would be better to take him to the station for an interview with Deputy Chief Batchelder.

When they reached the corner of Clark and Washington streets, which is rather dark, Walkup pressed one of the bills into the patrolman's hand telling him that he could have it if he would let him go. McKeown took the bill. His familiarity with $100 bills awakened him to the fact that the money felt "queer." He tightened his grip on Walkup and led him toward the station.

Arriving there, Walkup was taken before the deputy and put through a rigid examination. He flashed the money before the astonished official and assured him that he had received it in settlement of the estate of his uncle, who died in the Philippines and left him a fortune. Asked who gave it to him, Walkup said he got it from a man named George Parker of Quincy, who makes a business of settling up estates. Parker, he said, had settled up his uncle's estate and if the money was counterfeit he did not know it. He also stated that he had not tried to pass any of it and that it was a great shock to him to learn that it was not good. He could prove his innocence by a copy of the will of his uncle.

He then presented one of the regulation blanks on which Massachusetts wills are made. The reference to the state of Massachusetts was crossed off in the introduction and in its place were the words, "Iloilo, Philippines." It purported to be the will of Joel Wells of that place.

SMALL POX

HAS BEEN DISCOVERED IN THE PRESIDIO HOSPITAL.

By Associated Press to The Sun.

MINNEAPOLIS, Minn., Sept. 18.—The Times today publishes a special from its staff correspondent at San Francisco, saying that much excitement was created at the Presidio yesterday by a case of small pox which was discovered in the Presidio hospital. The victim is a private in the 31st United States volunteers whose name Colonel Girard, commanding officer of the hospital, refuses to divulge.

DREYFUS' NEW HOME

IN ENGLAND SELECTED BY LABORI AND MME. DREYFUS.

By Associated Press to The Sun.

LONDON, Sept. 18.—It is reported that Maitre Labori and Mme. Dreyfus visited Folkestone, five miles from Dover, Saturday, and engaged apartments where Mme. Dreyfus and her children will dwell in the event of her husband's pardon. M. Labori is reported to have been much affected by the kindly expressions towards himself and Captain Dreyfus while at Folkestone.

"The Prudent Man Setteth His House in Order."

Your human tenement should be given even more careful attention than the house you live in. Set it in order by thoroughly renovating your whole system through blood made pure by taking Hood's Sarsaparilla. Then every organ will act promptly and regularly.

Hood's Sarsaparilla Never Disappoints

THE SNOW MURDER

Case Will be Continued When Called

TO PERMIT FURTHER INVESTIGATION

Snow Still Confined in Jail

By Associated Press to The Sun.

BARNSTABLE, Mass., Sept. 18—It is thought that when the hearing of the case of Eddy Ray Snow, charged with the murder of James P. Whittemore of West Dennis, is called in the district court here on September 25, it will be continued until a later date in order to allow the state officers an opportunity to investigate the murder further and to secure more complete evidence against the prisoner if possible

Snow, who is confined in the jail here remains apparently indifferent as to the outcome of the case and does not appear to be the victim of worry. No counsel has yet been assigned for Snow's hearing, but it is thought his parents will provide a lawyer for the first hearing and then permit the state to find counsel for the trial.

The county officials do not think that the case will be ready for presentation to the grand jury at the October term of the superior court, but they expect a special sitting will be ordered to deal with it and that of Joseph Hill of Hyannis who is also confined in the Barnstable jail. Hill who is a negro is charged with murdering his wife.

DEATHS.

ACHIN—Victor, aged six months and 25 days, son of Simeon and Delima Achin, died Saturday morning at the home of his parents, 30 Rock street.

CARUFEL—Marie Delphine Carufel, aged 68 years, died Saturday night at her late home 8 Simpson's Place, off Thorndike street.

BADKIRK—Miller C., the only child of William V. and Martha Badkirk, 4 years, 3 months and 2 days of age, died Saturday night at the home of his parents at Tyngsboro.

NELSON—Dr. E. M. Nelson, one of Boston's foremost dentists, formerly of this city, died in the Massachusetts General hospital on Thursday last. While working on a patient he was stricken with apoplexy and medical assistance was of no avail. He leaves a wife and two small children.

PARMENTER—Betsy G. Parmenter, aged 82 years and 9 months, died Saturday night at her late home, 63 Dover street. He was the widow of the late Horace Parmenter.

BROWN—Catherine C. Brown, widow of William P. Brown, died at her home, 92 Grand street, yesterday. She leaves one daughter, Mrs. Edward D. Foss.

CORAM—Mrs. Ann Bond Coram, wife of George Coram and mother of W. O. and J. A. Coram of this city who died yesterday at her home, 21 Smith avenue, aged 73 years, was born in Scotland, Feb. 14, 1826, and came to this country when a child. She was the mother of twelve children, eight of whom are alive. She was a devoted Christian wife and mother and for 50 years previous to her death she was a member of the Free Will Baptist church. Her illness which covered a long period was borne with fortitude and patience and her loss will be deeply mourned by a large circle of friends.

CARR—Patrick Carr, who died yesterday at his home, 973 Central street, at the age of 68 years, was an old and esteemed resident, and he leaves one daughter, Mary, and a son, James, the latter a resident of Colorado. Deceased was formerly a resident of Denver, Col., and was a veteran of the civil war.

WEAKNESS ON STOCK EXCHANGE

By Associated Press to The Sun.

LONDON, Sept. 18.—The South African crisis caused an all round weakness on the stock exchange today. Consols were very flat and Kaffirs were much depressed. Raad mine shares declined 2 3-8 and the others from 1-2 to 5-8. Consols fell off 3-8.

FIRST SOCIABLE.

The Ladies' Auxiliary, A. O. H., will hold their first grand sociable at Hibernian hall, Friday evening, Oct. 20th.

TEAS AND COFFEES.

There is no house in the trade that can give you better values in Teas and Coffees than we can. Give us a trial. Dickson Bros., 68 Merrimack street.

NERVITA PILLS Restores VITALITY. LOST VIGOR AND MANHOOD

Cures Impotency, Night Emissions and wasting diseases, all effects of self-abuse, or excess and indiscretion. A nerve tonic and blood builder. Brings the pink glow to pale cheeks and restores the fire of youth. By mail 50c per box, 6 boxes for $2.50; with a written guarantee to cure or refund the money. Send for circular. Address,

NERVITA MEDICAL CO. Clinton & Jackson Sts., CHICAGO, ILL.

For sale by Ellingwood & Co., Druggists, Lowell, Mass.

WE FIT,

Manufacture and Repair Glasses.

Visit our Optical Dept., in charge of Mr. F. C. Walker. No charge for Testing Eyes. Glasses properly adjusted. We'll be glad to straighten your glasses free of charge.

J. D. Grant

64 Merrimack Street.

The Latest and Best Sewing Machine is the "SINGER"

Oak, Maple and Mahogany Wood Work. Sixteen Millions of these Machines have been sold.

Needles and Parts for all kinds of Machines. Old Machines taken in exchange.

The Singer M'f'g. Co., 173 Middlesex Street.

For Women.

Dr. Tolman's Monthly Regulator has brought happiness to hundreds of anxious women; has never had a single failure; longest cases relieved in 2 to 5 days without fail; no other remedy will do this; no pain, no danger, no interference with work; by mailor at office $2. Write for further particulars. All letters truthfully answered. Dr. E. M. TOLMAN CO., 170 Tremont St., Boston.

Music Hall

The Atkinson Comedy Comp'y

PRESENTING

Peck's Bad Boy

Thursday, Friday and Saturday, and Saturday Matinee, Sept. 14, 15 and 16.

New Company! New Scenery, New Costumes! New Specialties! New Songs! New Dances!

Sept. 18, 19 and 20,

AIDEN BENEDICT IN

FABIO ROMANI.

A Romantic Melodrama. Greatest of Stage and Scenic Effects, including MISS GRACE HUNTER in her Great Fire, Stereoptical and Spanish Dances.

Sept. 21, 22, 23, and Saturday matinee—Mr. Sager Midgely in The Good Mr. Best, as produced at the Garrick Theatre, New York, for 60 nights, and in all the principal cities, including six weeks at the Boston Museum.

Prices—10, 15, 20, 25, 35, 50c.

Fitzsimmons and Jeffries' Fight.

Have you seen the great Fitzsimmons and Jeffries Fight? If you have not you are missing the greatest exhibition ever offered; the whole eleven rounds just as they were fought in the ring at New York, for the small sum of 5c.; the show is worth a dollar. This is positively the last week of the fight at the People's Theatre, Dutton Street. Go this evening.

Star Theatre, 812-814 Middlesex Street. FRANK KNIGHT, Proprietor.—This Week.

The greatest of all sketch teams,

HAVERLY & ROBERTS.

May Armstrong, The Irish Nightingale.

Minnie Blair, The Handsome Soubrette.

Living Pictures, Misses Schuman & Blair

Hattie Raymond, The Graceful Dancer

Fannie Lewis, Sentimental Balladist.

Don't Forget It!

WHAT?

Why the

Nashua Fair!

The Biggest and Best of the New Hampshire Fairs.

Four Days of Horse Racing

Four Days of Free Vaudeville

Four Days of Solid Fun.

Remember the Dates,

Sept. 19, 20, 21 and 22, 1899

Nashua Fair Grounds, Nashua, N. H.

Special Railroad Rates on All the Roads.

CLOSING OUT SALE OF BUILDING LOTS

At Half Price

OVER NEW MOODY ST. BRIDGE.

On The Emery Land

Several new modern houses to be sold at a sacrifice. EASY TERMS.

A. J. RYAN, Agent.

3 HILDRETH BUILDING.

ELIZABETH WRIGHT SHAW

315 Pawtucket Street.

Vocalist and Teacher of Vocal Music

Experience of 15 years. Italian method. Will receive pupils after September 1st. Also teacher of OBJECT DRAWING, Water color and Pastel Painting. Miniatures on Ivory. Photographs finished in Water Color or Crayon.

PETER WATSON

BAKERS,

Are working night and day to supply the demand for their celebrated Cream Bread and Cake. It is admitted by everybody who has used it, to be the best on the market. Watson's bakery supplies can be had at almost any well regulated grocery store. Call for Watson's and take no other.

PETER WATSON'S Home Made Bakeries

52 to 60 Charles St., 46 Lawrence St.

IF YOU WANT THE VERY BEST

Business and Shorthand education that money can buy, secure a limited ($50) Graduating Scholarship to commence at once, day or evening, at the

N. E. BUSINESS UNIVERSITY, Runels Building, Merrimack Sq., Lowell, Mass.

JOHN W. McEVOY, 137 Central St. Opposite American House.

COUNSELLOR—AT—LAW.

LOTHROP & CUNNINGHAM, 152 Merrimack street.

PHOTOGRAPHERS

W. A. LEW, 49 John St.

CLOTHING CLEANED, DYED AND PRESSED

J. M. KINGSBURY, No. 373 Bridge St.

MEATS AND PROVISIONS

DAILY BARGAINS.

$100

UPRIGHT PIANO.

seven and one-third octaves. Used but little. Condition fine.

GEORGE A. GARDNER

16 PRESCOTT STREET.

FINED $150 EACH

Two Liquor Cases in Police Court

CHARGED WITH ILLEGAL KEEPING

The Testimony on the Charges

The police court dock was pretty well crowded this morning, Judge Hadley was on the bench and twenty-three drunks were arraigned. There were several other offenders.

Five simple drunks were released by the court on recommendation of Probation Officer Tuttle.

The following first offenders were assessed each $5: Edward Morris, George R. McGann, Daniel F. Gallagher, Geo. C. Rondeau, Lucene R. Ham, Annie James, James B. Martin, John Smith, Joseph M. Quinn.

George Riley, Thomas Morris, John McDermott, Mary Green and Sarah E. Vaughn were second offenders and they were each fined $6 by the court.

Sarah J. McLaughlin only got out of jail Saturday after serving a term of six months for drunkenness. She celebrated the occasion by getting drunk and the result was that she was run in. The court ordered her sent to the work house for one month.

Mary E. Kane, another old offender, was sentenced to jail for four months.

John H. Powers was sent to the state farm at Bridgewater. It was his third offense for drunkenness.

James E. Platt pleaded guilty of drunkenness. It was his second offense within a year. His wife was present in the court room and she testified that her husband abuses her continually and that he is drunk almost all the time. She said she cannot get along with him. Officer Maguire testified that he has seen Platt drunk on several occasions.

Platt and his wife were arrested a short time ago at Nashua for drunkenness and were fined in the police court there. Platt claimed that his wife is a harder drinker than he and denied that he abuses her. Instead, he said, she abuses him.

The court sent Platt to jail for two months.

James H. Coburn charged with drunkenness and who had been bailed, was not present in court when his case was called for trial. He sent word by a friend, however, that he was very ill and couldn't attend court. The case was subsequently continued till tomorrow.

The case of Walter Johnson and Max Wynkle, the alleged proprietors of the cider store on Paige street which was raided by the liquor inspectors Saturday afternoon was called. They were charged with illegal keeping of liquor. On motion of William A. Hogan, Esq., counsel for the defense, a continuance was granted till Wednesday. The defendants didn't plead.

A woman for shoplifting in Pollard's store was sentenced to five months in jail.

Joseph A. Bourget and Archie Mercier are jointly charged with illegally keeping and illegally selling liquor. The defendants pleaded not guilty to both charges. They were represented by J. B. D. Jaques, Esq., while the government's side of the case was tried by Inspector Donaldson.

The defendants are the alleged proprietors of a wine and cider store located at 188 Moody street. The store was visited by about 11 o'clock Saturday night by Inspectors Donaldson, Goodwin, Atkinson and Maher. The inspectors didn't go into the store immediately. Instead they sent a man who gave his name as Harry Peltier in to try and purchase some liquor. He was given a marked quarter.

Peltier went into the store and asked if he could buy half a pint of whiskey. The liquor was sold to him.

Peltier came out of the store and told the constables his story. The latter then went into the store and made a search. While they failed to discover any liquor, they did find the marked quarter. They placed the two alleged proprietors under arrest and sent them to the station.

Peltier was present in court and testified that he went into the store Saturday night and purchased a half pint of whiskey.

The defendants testified in their own behalf. Bourget claimed he kept the cider store and that Mercier had nothing to do with it. Bourget said he was an agent for D. J. Shea & Co. of Haverhill. He said Mercier was in his store Saturday night and was there when Peltier came in. Witness said Peltier asked him if he would sell him some whiskey. Bourget told him he didn't keep liquor. Mercier told Peltier that he had a bottle of whiskey but that he had it for his own use. Peltier said he was ill and would like to get a drink. Mercier finally consented to give Peltier the bottle which contained a half pint of whiskey. Bourget admitted that he took the quarter from Peltier.

Mercier's story was substantially similar to that told by Bourget.

The court found the defendants guilty of both charges, and they were each fined $75 on each complaint.

Alexander Fournier was charged with non-support. He is the man who was arested in Lawrence Sunday by Inspectors Allen and Lahamme. It is alleged that about two weeks ago he received the wages due him as an employe of the Locks and Canals Co., and went away leaving his wife and five children with almost nothing to eat. One of the children, the baby, died while Fournier was away.

Fournier claimed he went to Lawrence and got work there. He said he didn't mean to leave his wife and family in the condition he did. He said he had work in Lawrence, and would take his wife with him if she would consent to go.

She was willing, and the court subsequently ordered the defendant discharged.

Joseph Lachance, a juvenile, charged with breaking and entering and larceny, was continued till Friday for trial.

Miss Lilla Lalumiere wishes to inform her friends and the ladies of the city that she will have her fall and winter millinery opening Friday and Saturday of this week at her parlors, Room 4, old City Hall Building.

HOSTETTER'S CELEBRATED STOMACH BITTERS

If you have indigestion cure it by using Hostetter's Stomach Bitters. It can't resist the power of this remedy. Neither can

Constipation, Dyspepsia or Nervousness.

See that a Private Revenue Stamp covers the neck of the bottle.

HOW IT SPREADS

How it spreads.

Can't keep a "good thing" down.

Ever notice how good things are imitated?

Better the article, more imitators.

Fortunately the people have a safeguard.

Praise can't be imitated.

And true praise takes root and spreads.

Claim is one thing, proof another.

Claim is what the manufacturer says.

Proof is what the people say.

Lowell people say.

Doan's Kidney Pills cure sick kidneys.

Cure all kidney ills.

Hundreds of citizens testify to this.

Here is a case in point:

Mr. W. E. Dwyer, Hair Dresser, of 371 Central street, says: "A friend of mine, Mr. Joseph H. Green, values Doan's Kidney Pills very highly. He has used them, and I have heard him recommend them to several who complained of kidney and bladder trouble. One of my own family also used Doan's Kidney Pills, which were procured from Ellingwood & Co.'s drug store, corner Merrimack and Central streets, and values them highly."

Doan's Kidney Pills for sale by all dealers. Price 50 cents. Mailed by Foster-Milburn Co., Buffalo, N. Y. Sole agents for the United States. Remember the name Doan's and take no substitute.

HE DIED UNKNOWN

Man Shot Himself on a New York Boat

FOUND DYING IN HIS STATEROOM

Gave the Name of Bishop to Purser

BUT THIS IS NOT HIS REAL NAME

Was a Well Dressed and Respectable Man

By Associated Press to The Sun.

NEW YORK, Sept. 18.—Among the passengers who boarded the steamer Richard Peck in Providence Saturday afternoon was a tall, finely built man, dressed in a black frock coat and black diagonal trousers which showed signs of wear. He appeared to be of middle age and his hair and moustache, reddish brown in color, were slightly tinged with gray.

He purchased a ticket to New York at the purser's window, and paid an additional fee for a state room. When asked by the purser for his name he hesitated for a moment and then repiled "Bishop."

His manner was somewhat nervous, the purser thought, and as he walked away he remarked that he was tired out and would turn in at once. He was shown to room 22, and nothing more was seen of him during the run to this city.

On arrival at New York, he was found dying in a statercom from the effects of a bullet wound in his head. He had thrown his valuables out of the boat hole. He was 6 feet 1 inch in height. He died later, and his identity is unknon.

FAMILY POISONED

AND THEIR SERVANT ARRESTED ON SUSPICION.

By Associated Press to The Sun.

LEOMINSTER, Sept. 18.—Bridget Drury was arrested last night for an alleged attempt to poison Dr. G. H. Woodbury's family, in which she was employed as a domestic. The allegation is that she mixed sugar of lead in the sugar bowl from which the family took their supply at meal time daily, the members of the household being made ill. A chemist's analysis proved the presence of poison, and Miss Drury was taken into custody as she was about to leave town.

She has been committed to jail for a preliminary examination Tuesday, under a complaint charging her with mingling poison with food.

The prisoner is 33 years old and was working out her discharge when suspicion was aroused. She absolutely denied having committed the crime.

WOMAN BURNED TO DEATH.

By Associated Press to The Sun.

ROCKPORT, Sept. 18—By the upsetting of a lamp, Mrs. Samuel Perkins who resided on Perkins street, was frightfully burned early yesterday morning and died this afternoon from her injuries.

Mrs. Perkins was ill and it is supposed attempted to heat something over the lamp, which was overturned and fell into her bed, setting fire to the bedclothes.

Her husband, was in the next room but being deaf could not hear his wife's cries and did not know anything was wrong until he smelled the smoke.

In an attempt to extinguish the flames Mr. Perkins was severely burned about the hands.

Y CONLY DROWNED.

By Associated Press to The Sun.

VINEYARD HAEN, Sept. 18—Frank Conly of Hyannis was drowned off the New York yacht club station wharf on the east side of the harbor yesterday afternoon.

Conly came here yesterday in a catboat with three other young men and all were preparing to return to their home when the accident occurred.

He was 30 years of age and could not swim.

PLACED UNDER $1500 BAIL.

Charles E. Mahoney, formerly of the Lowell post office, who was arrested on Saturday morning for the alleged embezzlement from the mails was arraigned before Commissioner Fiske on Saturday afternoon at the federal building in Boston. Mahoney entered a plea of not guilty. He was held until today in $1500.

A COMMON TROUBLE

Thousands Suffer From It Without Knowing Its Real Character.

No trouble is more common or more misunderstood than nervous dyspepsia. People having it think that their nerves are to blame, are surprised that they are not cured by nerve medicines and spring remedies; the real seat of mischief is lost sight of; the stomach is the organ to be looked after.

Nervous dyspeptics often do not have any pain whatevr in the stomach, nor perhaps any of the usual symptoms of stomach weakness. Nervous dyspepsia shows itself not in the stomach so much as in nearly every other organ; in some cases the heart palpitates and is irregular; in others, the kidneys are affected; in others, the bowels are troubled, with loss of flesh and appetite, with the accumulation of gas, sour risings and heartburn.

Mr. A. W. Sharper of No. 61 Prospect St., Indianapolis, Ind., writes as follows: "A motive of pure gratitude prompts me to write these few lines regarding the new and valuable medicine, Stuart's Dyspepsia Tablets. I have been a sufferer from nervous dyspepsia for the last four years; have used various patent medicines and other remedies without any favorable result. They sometimes give temporary relief until the effects of the medicine wore off. I attributed this to my sedentary habits, being a bookkeeper with little physical exercise, but I am glad to state that the tablets have overcome all these obstacles, for I have gained in flesh, sleep better and am better in every way. The above is written not for notoriety, but is based on actual facts."

Respectfully yours,
A. W. Sharper,
61 Prospect St., Indianapolis, Ind.

It is safe to say that Stuart's Dyspepsia Tablets will cure any stomach weakness or disease except cancer of the stomach. They cure sour stomach, gas, loss of flesh and appetite, sleeplessness, palpitation, heartburn, constipation and headaches.

Send for valuable little book on stomach diseases by addressing Stuart Co., Marshall, Mich.

All druggists sell full sized packages at 50 cents.

THEY GOT MARRIED

Daughter of Mayor Mueller Had Eloped

WITH LABORER NAMED McCRACKEN

Her Papa Forgave Them for the Offence

By Associated Press to The Sun.

PORT WASHINGTON, Wis. Sept. 18.—News has been received in this city from Columbus, O., of the elopement of Miss Edith Mueller, daughter of Mayor Mueller of this city.

The young woman was married to James MacCracken of this city last Tuesday evening in Chicago. MacCracken and Miss Mueller have been in love for a year, but the mayor has strongly opposed the marriage from the beginning, and on several occasions forbade the young man in the house. The couple managed to meet, however, and last week an elopement was planned.

The girl left her home Tuesday, saying she was going to Milwaukee to attend Downer college, where she was a student, but instead she went to Chicago, where she met MacCracken. The latter is a laborer in a chair plant here and had left that same day on the pretense of visiting his parents.

After the wedding the couple went to Columbus, from where a letter was today received. They will probably be forgiven, and it is reported that the mayor has decided to make the best of it and take his son-in-law into the tanning business with him.

REAL ESTATE

TRANSACTIONS FOR THE WEEK ENDING SEPTEMBER 16.

LOWELL—Thomas Totton to John Murphy et al land with buildings on Gage street, $1.

C. P. Witham et ux to Jesse H. Shepard et al land and buildings, corner Methuen and Humphrey streets, $1.

Locks and Canals to J. F. Doherty et al lot of land on Payne street, $1.

Samuel N. Harris to Adelard A. J. Rhodes land with buildings on Lakeview avenue, $1.

Ellen Donohoe to Mary McNally lot of land on Bolt street and Lawrence street, $1400.

William and Rose Courtney to Claudia Leblanc lot of land on Lakeview avenue, $1.

John D. Grant to James H. Kelley et ux land with buildings on Bowers street, $1.

James W. Custer to E. G. Russell lot of land on Midland street, $1.

James A. Evans to Mary A. Brown lot of land on Humphrey street, $1.

James Haggerty to Catherine Barrett land with buildings on Abbott street, $1.

Alice Hughes to Thomas Cassidy land with buildings on Gorham street, $1.

Thomas Lyons to Benjamin Hoyle lot of land on Fifth avenue, $1.

Mary A. Mahan to John Callahan land with buildings on Gorham street, $1.

Daniel J. Murphy to Jennie Greenberg land with buildings on Blossom street, $1.

Eugene G. Russell to J. W. Cristy land with buildings on Midland street, $1.

Thomas Totton to John Murphy et al land with buildings on Gage street, $1.

BILLERICA—Jacob W. Wilbur to Joseph Stanklewicz lot of land at Fordway park, $1.

WESTFORD—Lorenzo Sweetser to E. P. Jarvis land with buildings, $1.

DRACUT—George E. Hamblett to Alice T. Collier lot of land at Navy Yard, $1

WILMINGTON—William J. S. Marsh to James L. Murphy et al land with buildings on Hopkins street, $1.

CHELMSFORD—Francis Corrigan to George H. Grey land with buildings, West Chelmsford, $1.

George D. Snow to John M. Agnew land with buildings, $1.

Henry C. Fuller to Thomas McNally et al land with buildings, new Russell mills, $1.

DR. MARTEL'S BOOK,
"Relief for Women"
Sent free, in plain, sealed envelope. Write today for this Book, containing Particulars and Testimonials of DR. MARTEL'S
French Female Pills.
Praised by thousands of satisfied ladies as safe, always reliable and without an equal. Sold by all druggists in metal box, French flag on top in Blue, White and Red. Take no other.
French Drug Co., 861 & 251 Pearl St., New York City

A GALA OCCASION

Saturday a Great Day For the Politicians

MEETINGS HELD AT EVERY CORNER

Impressions Made by Guild and Bates

THE REPUBLICAN DARK HORSE FOR MAYOR

A Clergyman Knocks Bill Hayes

The faithful press committee of the republican city committee gave out an innocent little account of the meeting a few nights ago and to read it one would believe that the meeting was as harmonious as the recent democratic caucuses. Such was not the case, however, as there was a big row over the decision as to which night should be selected as caucus night. Those with their eyes open for a good thing wanted the caucuses held on the night after the Boston caucuses, but others who saw visions of heelers from the Hub with money for votes fought against such a proceeding. Then some of the local candidates wanted everything done to suit their particular conveniences and when one of the faithful with more earnestness than wisdom got up and said: "Let's have it on —— night. Ramsay wants it that night," he was met with "What d'ell! Does Ramsay think he is the whole thing. He'll have it whenever we give it to him."

The great farmers' dinner with its political accompaniments has come and gone and the honest farmer voters who were there and heard the two great men, Guild and Bates, are now worse off as regards choosing one to support than ever they were. Both made decidedly fine impressions and if any hard feelings are developed among men as the result of their contest the responsibility for it will not rest with the two leaders for they used every effort possible to show their friendliness for each other.

The chairman placed them side by side on his left with a clergyman on his right, to take the curse off, as it were, and they laughed and joked together as they discussed the variety of pies and other good things provided for their relish.

Guild being the more eloquent of the two made the more entertaining speech but Speaker Bates made a most favorable impression and there was no distinct advantage gained by either. Both cleverly avoided any reference to their contest or politics generally but some of the others didn't, particularly Rev. F. A. Warfield of the First Congregational church, who generally says something well worth hearing. This time, however, he just dipped into politics very slightly, just enough to give Bill Hayes a knock. Having referred to the contest for lieutenant-governor with the happy remark that whoever might win the citizens of the commonwealth might rest assurd that they had selected a man who will fill the position creditably, he said substantially: "Then we have other business to attend to. We have a senatorial fight to attend to and a senator to elect and then we have a representative contest to decide whether we must have a perpetual candidate for office or whether the people are to have rotation in office. Let me see it is the gentleman's 10th term? I don't quite remember." A clergyman in a political fight is as much out of place as a politician in a church fight and the reverend gentleman's remarks were owing to Bill Hayes for if I remember correctly, Bill was on the "other end" in the great First Congregational church trouble.

The entertainment of Hon. John L. Bates by Alfred E. Rose sets at rest any doubt that might have existed as to where that gentleman stands in this contest. But that recalls the Fourth of July and the easy manner in which Bill Hayes let $200 slip by him on one of Colonel Bennett's bluffs.

All the big politicians and candidates were down town Saturday night and I went into Putnam's restaurant about 7 o'clock to find Senator Putnam, Ex-Rep. Ramsay and Candidate Hanson eating supper, for it was too busy a night for them to go home.

It is needless to state that the trio ate at separate tables.

As yet not a word has been heard from the Hood school of politics in ward eight. It may be that the scholars are laying back to spring on the republican dark horse for the mayoralty nomination later on. And a word of advice, don't bet any money on any of the republican mayoralty candidates mentioned up to date. Wait a week or so until these state caucuses are over.

The Sun announced recently that Thomas Cotter was a candidate for the common council in ward two whereat the friends of John A. Cotter, who is the real candidate, are whetting their scalping knives for the political writer John A. Cotter, who ran so well last year as the candidate, not Thomas, and apologies are extended to both gentlemen.

The Lincoln club held an enthusiastic Bates rally Saturday night. President William Hounsell called to order and Alonzo G. Walsh presided. The speakers were City Solicitor Qua, W. H. I. Hayes and Mr. John L. Bates. After this rally another was held in Runels hall.

FATAL FALL

JOHN KILEY KILLED AT LYNN STATION.

By Associated Press to The Sun.

LYNN, Sept. 18.—John Kiley, residing at 16 Fayette street, Beverly, sustained a fractured skull by falling at the B. & M. station in this city Saturday night, and died yesterday afternoon at the Lynn hospital.

Kiley came to this city Saturday night with a number of acquaintances, and about 10.30 started to take a train for home. He is said to have been subject to weak spells. The police say that while standing he suddenly fell backward on the stone pavement, sustaining a fractured skull and severe cut on the head.

At the hospital the wounds were pronounced very serious, and friends and relatives from Beverly were notified. He regained consciousness only a few moments before his death.

MRS. WINSLOW'S SOOTHING SYRUP
Has been used for over fifty years by millions of mothers for their children while teething, with perfect success. It soothes the child, softens the gums, allays all pain, cures wind colic and is the best remedy for diarrhœa. Sold by druggists in every part of the world. Be sure and ask for "Mrs. Winslow's Soothing Syrup," and take no other kind. Twenty-five cents a bottle.

NERVOUS TROUBLES

Cured by

Dr. Hallock's Wonderful Electric Pills for Week, Worn-Out, Nervous People.

Does your mind wander? Do you startle at trifles, such as the slamming of a door or the ringing of a bell? Do you drop from nervousness whatever may be in your hand? Is your system run down and you feel all played out? Do you often see moving specks before the eyes and a sudden dizziness and prostration of the vital forces?

If you have any of the above symptoms, procure without delay a box of Dr. Hallock's Wonderful Electric Pills for Weak, Worn Out Nervous People. These pills act directly upon the nerve centers and they produce a tonic and invigorating action on the whole body, followed by a feeling of unusual comfort and strength. Dr. Hallock's Wonderful Electric Pills will permanently cure all nervous affections—make you think clearly—do away with dizziness and those harrowing specks before the eyes. By using Dr. Hallock's Electric Pills for Weak, Worn Out Nervous People, the appetite is stimulated and the patient takes on an animated, healthy appearance where before was languor and a pale, pallid face. The pills give rich, new blood to the entire system and cure after all else fails. Give them a trial.

Sold at stores, $1 per box; 6 boxes, sufficient to cure most obstinate cases, $5. At Goodale's Drug Store 217 Central street, Lowell, or sent direct from laboratory, prepaid to destination, on receipt of price. Circulars free. Address HALLOCK DRUG CO., 110 Court St., Boston, Mass.

ADJOURNS AGAIN

Peculiar State of Affairs in Superior Court

NO LAWYERS APPEAR WITH CASES

Though Court is on a Week

AND THE DOCKET IS LARGE

ADJOURNMENT MADE TO NEXT MONDAY

The Entire Session May go Over

Judge Lilley opened court again this morning to find no cases ready, although this is the second week of the fall session, and he adjourned court again for a week.

The court list is of the usual size, but the court has opened for several mornings with no more than two or three lawyers present, and none of these prepared for trial.

This morning when court opened, there were only Judge Fisher and Lawyers Hamel and McVey present, with no sentences or spectators, only the court officials and the jurors.

Court was immediately adjourned until next Monday, and it is thought that if it cannot go on then, the entire session will be declared closed.

MUSIC HALL.

Alden Benedict's "Fabio Romani," will be ably presented at Music Hall tonight, Tuesday evening, Wednesday matinee and Wednesday evening. It is a spectacular production of much merit being adaptation of Marie Corelli's novel "The Vendetta." The story of the play is sad, weird and interesting but with the dark passages of the sombre story are many enlivening scenes that help to make the whole a pleasant entertainmnt. The promised realism comes at the end of the drama in the earthquake scene. The last act commences with a mausoleum scene which occupies the entire stage. At the climax of the commotion the whole tomb sinks out of sight of vends dwellings falling in ruins, the earth rocking, and rent with fury and fiery fissures while Mt. Vesuvius in the background belches forth huge columns of fire and smoke and pours red streams of lava on the city of Naples at its feet. Don't fail to see Miss Grace Hunter in her great fire, serpentine and Spanish dances at every performance.

VOLUNTEERS COMING

THE LAST OF THOSE MUSTERED OUT.

By Associated Press to The Sun.

WASHINGTON, Sept. 18.—The war department yesterday received the following cablegram from General Otis:

Manila, Sept. 17.

Adjutant General, Washington:

Nevada cavalry booked for transport Ohio which is detained because sent for the wrecked Morgan City troops. Will probably leave Manila Sept. 24.

Iowas leave on Wednesday when Tennessees arrive from the south and sail as soon as paper completed. This will finish shipment of all volunteers and discharged men from regular establishment.

OTIS.

Deadly Cancer

J. N. Murdock, 279 Snodgrass Street, Dallas, Texas, says: "My son had a terrible Cancer on his jaw, for which the doctors performed a painful operation, cutting down to the bone and scraping it. The Cancer soon returned, however, and was more violent than before. We were advised to try S. S. S. The second bottle made an improvement; after twenty bottles had been taken the Cancer disappeared entirely, and he was cured permanently."

S.S.S. For The Blood

(Swift's Specific) is the only remedy that can reach Cancer, the most deadly of all diseases. Books on Cancer and Blood Diseases mailed free by Swift Specific Company, Atlanta, Ga.

O'Donnell & Gilbride Co.

EIDERDOWN Dressing Sacques

Just one hundred dozen of these natty, dressy, comfortable house garments was delivered to us Saturday. There are a dozen different styles to select from but we have chosen two specially good styles to offer you today in pink, blue, red and grey. They are well made and perfect fitting, all sizes.

75c and 98c each

No lady can afford to be without one of these garments and it will pay you to call early and make a selection.

THE NEW TAILOR-MADE SUITS

Are among the most attractive things shown for fall wear. We have over 200 in stock today. The fabrics are homespuns, oxfords, cheviots, plain, checked and striped broadcloths and finetta cloths. 20 different styles in nobby short coats, habit and plaited back skirts. Specially good suits from

$15 to $20 each

The NEW SEPARATE SKIRTS.

An endless variety to choose from plaids, solid colors and crepon weaves in several different styles including the tunic and habit back together with a variety of rainy day skirts at prices so low as to make it an object for you to buy them ready made rather than to bother having them made to order.

Every day new arrivals in fall merchandise.

O'DONNELL & GILBRIDE CO.

MERRIMACK, PALMER AND MIDDLE STREETS.

YARD HANDS' CINCH

AT MERRIMACK PRINT WORKS' OUTING ON SATURDAY.

The employes of the Merrimack Print Works and Cotton yard held an enjoyable outing at Whelton's farm, Collinsville, Saturday and a big gathering attended. A program of sports was well contested, the principal feature being the base ball game which was won by the Yard Hands over the Pipers by a score of 12 to 7. The tug-of-war and the football game were also won by the yard hands who are all athletes. Refreshments were served continuously and the affair in every way was a big success.

BON MARCHE MILLINERY STAFF.

The following employes of the Bon Marche Dry Goods company were registered at the Broadway Central Hotel New York city, this week. Miss Eugenie Montplaisir, Miss Abbie M. Smith, Mrs. Maggie Moir, Miss Ella Fifield, Miss E. M. Baker and Mr. George Moir, the superintendent, and Mr. C. A. Mitchell, proprietor. They have just returned from the wholesale millinery openings in the big city and report dainty creations for fall millinery. All the London, Paris, and Berlin fashions fads were closely scrutinized by these experts and immense selections made for our fall openings of which due notice will be given through The Sun. Miss Montplaisir and Mr. Moir, our buyers, are delighted with the styles this season. They are nobby, not extravagant and come in a great diversity of styles and combination colorings with prices very reasonable. The new Golf Hats purchased while there have arrived. The ladies of Lowell are invited to call and see some.

BRASS BEDS

Notwithstanding the great advance in iron, we are selling Iron Beds, with brass trimmings, at $3.50.

OUR STRAW MATTINGS

Are of the latest designs, handsome and are very low priced.

CARPETS

In Tapestry and Woolens. We carry a fine line and our prices will please you.

We solicit your inspection of our stock.

GAYNOR & CO.
35 Prescott St.

DON'T FORGET

To try the

BROWN WICK.

It burns evenly and never forms crust.

C. B. COBURN & CO.

63 Market St.

THE BRITISH LION

Hesitates to cross the line. You should not hesitate to order your coal of us, as we can give the best stock at the lowest prices.

D. T. SULLIVAN,
Coal, Wood, Lime, Etc.
934 Gorham St.
Branch Office. 227 Central street.
Telephone 713-2.

AUCTION SALE.

Wednesday, Sept. 20th, at 9.30 O'Clock A. M.

The entire contents of the double boarding and lodging house, No. 2 and 4 Appleton Corporation, in rear of Union Market, one large Bramball and Dean Range, most new, one large Refrigerator, most new, one Ice Chest, one Hot Water Tank, 10 Dining Room Tables, lots of Chairs, 21 Bedsteads, Springs and Mattresses the same, also Sheets, Pillow Cases, Comforters, Table Linen, Glass and Crockery Ware, Silverware, lots of Glass, Jars and other articles not mentioned.

Per order,
MRS. BLAISDELL.

J. W. BRUCE, Auctioneer

LOST—Boston Terrier, brindle and white markings, short tail and ears, answers to Ben. Finder will receive reward by returning to 15 Mellen, 137 Charles street.

WANTED—Woman who understands cooking to assist cook. Apply at 454 Central street.

TO LET—Newly furnished rooms; prices from single room to $5 a week, for large front room with enameled set. 20 Fourth street.

THE LOWELL SUN
JOHN H. HARRINGTON, Proprietor.
SUN BUILDING, LOWELL, MASS.
Member of the Associated Press.
$2.00 Per Year. 25c. Per Month

CHEAPEST OF ALL.

Of all the forms of advertising, the cheapest and best is advertising in the daily newspapers. The cheapest newspapers are those with the largest circulation in their respective fields . . . . Handbills are wasteful, expensive and of little effect. Posters are played out, because they are costly and very uncertain in durability or effect. Signboards are expensive and short lived. The Daily Newspaper is the safest, surest and cheapest of all, and the best of the local papers is The Sun, because it has the largest circulation in Lowell.

ENGLAND'S MOTIVES IN THE TRANSVAAL.

Some people are deluded into the belief that England has a real cause for war against the Transvaal. She has been looking for a pretext for many years and now she thinks the time has arrived to gather in the rich mines of the Transvaal and suppress Oom Paul the doughty president of the little republic. Her policy towards the Transvaal at the present time resembles her treatment of Ireland in 1800. In 1782 she granted Ireland legislative independence because she was compelled to grant it when the Irish volunteers were drawn together in Dublin with their cannons labelled Home Rule on them. She granted it, for then she had not recovered from the defeat administered by the United States in 1776. As soon as she had sufficiently recovered, however, she fomented a rebellion in Ireland in order that she might have a pretext for passing the act of union. In the case of the Transvaal, England's agents have for years been working to precipitate trouble that would form a pretext for war. Cecil Rhodes has been the leader and the Dr. Jameson raid of a few years ago was the culmination of his plottings. England now regrets having acknowledged the independence of the Transvaal and is apparently determined to add the republic to her dominions just as in 1800 she robbed Ireland of the right of self government and undertook to administer the affairs of the country in her own way, driving out the population and impoverishing the country, until instead of eight millions the population is little over three millions. Woe to the Transvaal if it ever becomes the victim of English cupidity.

TO DISFRANCHISE THE NEGROES

Down in North Carolina the next state election will pass upon no less an issue than the question of disfranchising the negroes. An amendment to the constitution is proposed for that purpose. While the negroes have frequently made a bad use of the ballot or showed little or no intelligence in its use, still there is a class of unscrupulous whites fully as bad. Hence the disfranchisement should not be made on account of color. There are some good negroes, and some very bad whites. No law to disfranchise any one class of people can fail to inflict a rank injustice upon some members of that class and a consequent injury to the state. North Carolina had beter let her constitution alone and set about the work of educating the negroes.

AS OTHERS SEE US.

The following editorial from the Lawrence News is a fair sample of what our Lawrence neighbors think of some phases of the no-license law and its enforcement here in Lowell:

Up in Lowell the editor of the Lowell Sun and the mayor of the city are having a wordy battle over the enforcement of the liquor law. The Sun says the law is not enforced and the mayor says it is. We are ten miles away from Lowell and so cannot judge accurately the right or the wrong of the disputants. But a very significant circumstance apparent down here leads to the conclusion that the editor is right and the mayor wrong. Lawrence is no longer overrun with Lowell drunks. Some come, 'tis true, but there are no longer the wholesale jag loads on the electric cars and no longer the Lowell crowd 6 feet deep before the Broadway bars. They say they can get all they want in Lowell. That's why the editor comes pretty near the right. During June and July we had the crowds of Lowell drunks, but now with the bars in Lowell let down, the Lowellians drink at home. Some of the Lawrence saloon keepers are considering disposing of a portion of their Lowell bartenders. Straws, they say, show how the wind blows, and this straw shows that up in Lowell the thirsty are thirsty no longer.

THE AIKEN STREET PAVING JOB.

In the discussion of the comparative merits of asphalt and asphaltina, we often hear the Aiken street job mentioned. That was supposed to be paved with the asphalt, but contractors violated their contract and it is found that there is little or no asphalt in the pavement. The fact that it is already broken in holes proves this. Principal Irish of the High school found no evidence of asphalt while Inspector Allen thought there was about four per cent. of asphalt. On this authority as well as upon his own judgment, Mayor Bennett held up the payment for the job, but Mayor Crowley allowed the bill to be paid. The fact that the pavement is already in holes in no argument against asphalt or for asphaltina. The Aiken street job was not done according to contract and it should never have been paid for.

Whether Vanderbilt's millions were made honestly or not is now the subject of discussion throughout the country. We surmise that his wealth accummulated mainly from four sources, namely, the unearned increment, the power of monopoly, shrewd speculation and usury. With all these agencies at work after the initial impetus of an inherited fortune it is not surprising that Vanderbilt's wealth is estimated at from $80,000,000 to $200,000,000.

Jimmy Hughes, the sweet voiced sailor tenor, struck luck when he sang to the passengers on the steamer New York a few weeks ago. Mrs. George Gould and Mrs. Bell, a wealthy woman of Madison, N. J., have undertaken to give him a musical education, as without any cultivation he is said to possess the finest tenor voice in the world. Having such a splendid voice without any culture whatever it is just possible that it will be injured by the singing masters.

Gould and Bates have spoken their pieces to the farmers and we have no doubt that if they lived in this vicinity they would be made the recipients of many large "punkins." They want all gratuities in the share of votes, however, in the next republican convention. We may consequently expect a hot time at the republican caucuses at which the delegates will be elected.

The sad death of Mrs. Frank P. Haggett on Saturday morning in the prime of health and activity, sent a thrill of anguish to the heart of everyone who knew her genial, sympathetic nature, her kind and gentle disposition and her untiring efforts in every good cause.

The names Parnellite and anti-Parnellite should be thrown aside in Ireland and the factions these titles represent should unite in erecting a suitable monument to the great leader whose place it will take half a century to fill.

Our evening schools will soon open. They offer a splendid opportunity to those who work during the day to improve their education.

The regular democrats have knocked out the soreheads in Boston. Changes come slowly but surely. The gold men are getting left all around.

It looks as if Hon. P. A. Collins would be the next mayor of Boston.

BASE BALL

Umpire Gaffney is off again.

Pitcher Orth has won seven games out of ten.

The Cleveland club has now beaten all league records in his defeats.

The player who is on the ragged edge is generally very sensitive to criticism.

Lajoie was on the Philadelphia team in uniform Tuesday and was given a warm reception.

Pitcher Waddell, recently with Grand Rapids, pitched in 46 games the past season and won 36 of them.

Tim Flood, who has played 126 games at second base for Fort Wayne this season, is to join St. Louis next week.

In Tuesday's game only ten of the Pittsburgs faced McJames in the three innings he pitched, Williams getting a base on balls.

Pat Tebeau well says that it is a wise ball player who knows when it is time for him to drop out rather than be kicked out.

Umpire Emslie was so badly hurt Tuesday in Baltimore that he could not officiate the following day. A foul tip hit him in the shoulder and it is feared a bone is broken.

Left hand "bunt" hitters are the real thing in the batting line these days.

Jack Doyle has been recommended to Nick Young as a good umpire. Doyle is a fine ball player, but may make a poor umpire.

The St. Louis players have been shadowed by detectives, as it was reported to Frank Robinson that his boys were drinking.

Hamilton never put up the fielding game he has this season, although handicapped with charley horse and a hoodoo cartilage.

Manager Selee says he would like to secure two first-class curve pitchers for next season.

The cities mentioned for the circuit of the new organization are St. Louis, Chicago, Milwaukee and Pittsburg in the west, New York, Philadelphia and Boston in the east, with a fourth city to be determined, and it is known that Wasrington base ball people are interested in getting a franchise in the new organization.—(Chicago Tribune.

Jimmie Manning has unloaded Pitcher Patten on to Cincinnati.

Boston has purchased the release of Left Fielder Farrell of the Newcastle club of the Interstate league. This player is rated as good a man as Rickert, who made such a hit with Worcester last season, and is highly indorsed by Mr. Hughes, "Link" Lowe's partner and brother-in-law.

Griffin deserves to win his case, and every fair-minded man sees the right on his side, writes H. P. Merrill in the Wilkesbarre Record. The contract was made by Griffin and Charley Ebbets in good faith, and doubtless but for the consolidation of the Orioles and Brooklyns would have been carried out. Equity is on the side of the player and Brooklyn regime cannot hope to win out in the courts.

Many veteran followers of the game will recollect one-armed Hugh Daily, once a pitcher for the Baltimores. In a game at Terre Haute, Sept. 7, Daily umpired. He was abused by one Abbott, a catcher of one of the teams. Daily who was holding a watch handed it to a bystander and struck Abbott in the face. Charles Duffin, late president of the Travelers' Protective association, went from the grand stand and knocked Abbott down. The police stepped further trouble. The game was given to the Terre Haute, 9 to 0.

The Chicago men think Beaumont one of the fastest men in the country getting down to the first bag, says the Chicago News. He made the sprint in 3 2-5s on the first leg of a three-bagger, and he could do it better on a clean hard run for first, when he would not have to slow up for the turn. Bradley ran it in four seconds flat, and 4 3-5s. Mercer ran it once in 4 4-5 seconds. Williams of Pittsburg ran it in 4 seconds flat, and can do a fifth better. Bill Lange's best time was 4 2-5s and Everitt's the same, after a hard run. Merkle ran it once on a long hit in 4 4-5s, Jimmy Ryan in 4 4-5s and Jimmy Connor in 5. The men run out about one ball in eight at their best possible speed. Ely covered it once in 3 4-5s. The time was taken from the crack of the bat to the flat of the foot on the sock.

Mr. C. P. Harlow, late of Joliet, Ill., and formerly secretary of the Young Men's Christian association of this city has accepted the secretaryship of the association at Norristown, Pa.

TWELFTH SCHOOL YEAR:
ISAAC PITMAN
School of Shorthand.
F. BLANCHE HARD, Principal.

We open the fall term at REDUCED RATES. Call or send for catalogue for 1899. Hundreds of graduates placed in business houses by this school. Both Miss Hard and her instructor are members of the Eastern Commercial Teachers' Association. The high standard of this school assures graduates of good positions. Touch typewriting, up-to-date methods, all-day session. Fall term commences September. Evening session Tuesdays and Fridays.

31 Hildreth Building.

MORTUARY REPORT

For the week ending September 16, 1899.

8—Bridget Garrity, 83, old age.
9—Alfred Bertrand, 19, phthisis.
Della Adam, 3, consumption.
Marie L. Raluville, 4 months, cholera infantum.
10—Olum Yevinski, 28, otitis redia.
Charles David, 1, cholera infantum.
Marie Fournier, 6 months, cholera infantum.
Bridget Dalton, 4 months, cholera infantum.
11—Lucinda Sanderson, 87, general debility.
Orintha J. Jennings, 74, apoplexy.
Bridget Harrington, 65, general debility.
Luella L. Henricksson, 38, heart disease.
Mary E. Destrick, 11 months, cholera infantum.
Thomas J. Mcehan, 6 months, pneumonia.
Haldane Behuselelt, 16 days, cholera infantum.
12—Annie Cowlig, 28, tuberculosis.
James Idley, 7 months, inanition.
Kittie Wayne, 5 months, marasmus.
Henry Gagnon, 5 months, cholera infantum.
13—Sarah Chase, 70, heart disease.
Frances H. Owen, 51, tuberculosis.
William P. Doyle, 11 months, marasmus.
Wilfred Beland, 6 months, cholera infantum.
Theresa C. Dowd, 4 months, pertussis.
John A. Brogan, 8 months, cholera infantum.
Adelard Poullitt, 1 mo., gastro enteritis.
14—Mary McKenna, 59, cancer of liver.
Emelia C. Lincoln, 31, Bright's disease.
Ellen F. Hears, 23, eclampsia.
Isaac H. Ridgewell, 4, scarlet fever.
Emilia Denis, 11 months, cholera infantum.
Albert Caron, 10 months, cholera infantum.
Ervin L. Butterfield, 4 months, marasmus.
15—Georgiana Cote, 6 months, cholera infantum.
16—Victor Achin, 6 months, gastro enteritis.

GIRARD P. DADMAN,
City Clerk.

HOOD'S PRINTERS

HELD AN OUTING AT LAKEVIEW ON SATURDAY.

The Printing department of the C. I. Hood Co., held a very enjoyable outing at Mountain Rock Saturday, about 85 employes and friends attending the sport. The crowd went out on a special car at 1.30 and started a ball game immediately, the Printers defeating the Laboratory by the close score of 7 to 6. A fat men's race was won by George Hart and the 100 yards' dash by John Clark.

During the day a fine menu was served and a grand time was enjoyed until sundown when the return trip to the city was made. The committee in charge consisted of Michael Daly and John Keefe and they did their work well.

TWO CARRIERS

FROM BROOKLYN ON A TOUR TO THE WHITE MOUNTAINS.

Messrs. D. L. Breed and J. S. Weir, two Brooklyn letter carriers, stopped in this city last night. Both men are on a bicycle tour to the White mountains. They left Brooklyn Saturday, and took the boat to Providence, and from there they wheeled to this city. They will go to Manchester for a day, and then follow the Merrimack valley to the White mountains. In their return trip they will go to Meredith, Centre Harbor and Portsmouth, and go to Brooklyn along the seacoast.

Neither of the men has met with any accidents yet, and they report that the road is in very good condition, but the roads are very dusty. This makes the sixth time Mr. Breed has toured to the mountains, and the first one for J. S. Weir.

ACCIDENT TO CYCLIST.

Gaspard Rock of 93 West Third street was thrown from his bicycle in Moody street shortly after six o'clock Saturday night. He was taken into the house of Joseph Crossett, and medical aid summoned. He remained unconscious for about half an hour, after which he was taken to his home. He is thought to be severely injured.

MORTALITY OF LOWELL.

For the week ending Sept. 16, 1899: Population, 88,641; total deaths, 35; deaths under five, 22; infectious diseases, 1; acute lung diseases, 1. Death rate, 20.53, against 25.32 and 19.94 for previous two weeks. Infectious diseases reported: Typhoid fever, 2; scarlet fever, 3; diphtheria, 1; measles, 2.

BOARD OF HEALTH.

AS TO SMOOTH PAVING.

Editor of The Sun:—The reason for smooth paving Westford street, Mammoth road and Suffolk street is because they were macadamized streets, and the macadam could be used for a good foundation (as the Boston Paving co is now doing on Suffolk street) thereby saving the Boston Paving co. thirty cents a yard. This macadam would make good roads, and could be used on other streets, but the Boston Paving Co is using it and the city's actual cost per yard is $2.80 instead of $2.50. But the powers that be seem very anxious to help the Boston Paving co. and "Asphaltina Bob" and let the city be d——d.

TAXPAYER.

GOTHAM LETTER

The Patriotism Shown by Wall Street

BEATING THE TOWER OF BABEL

French Canadians and Dreyfus Case

NEW YORK, Sept. 16.—New York is just now "exalte" it appears, I speak from hearsay—that we are in the midst of such an era of prosperity as the world has never even dreamed of before. Wall Street goes in for the gold standard, for expansion, for trusts, for the American flag with the $ mark on it, and for Mark Hanna, above all for Mark Hanna, as the saviour of a nation that really does need to be saved from Hanna, McKinley & Co. I was in the Stock Exchange this forenoon, and it was crowded, as usual. The brokers who occupied the floor of the exchange did not seem to me, judging from their faces, a clever looking lot of men. Comparing them with other birds and beasts of prey, they looked like vultures. There was not a noble countenance in the crowd of them. An innocent stranger from Oshkosh, not knowing what patriots and altruists they were, looking down from the gallery upon them, would say, "Gosh, but ain't they a greedy looking crowd?"

"These beggars of Boers should be wiped out."

"If I had the power I would hang Bryan and his crew."

"The government of this country is all wrong. Universal suffrage is a humbug."

Those were the expressions one could hear during the short lulls in business hours. A noble sentiment could never be heard and never was, on the Stock Exchange. And yet, those gentry claim to have saved the republic on many occasions. They think that by selling stocks and thereby making money for themselves they are saving the country. When such a soul stirring event as the blowing up of the Maine occurs, a number of the members seize some American flags placed conveniently within their reach and rushing around the floor sing the "Star Spangled Banner," and the big head lines appear in the papers as: "PATRIOTISM BOILS ON 'CHANGE' "MILLIONS OF MONEY FOR THE GOVERNMENT."

And yet we never hear of a member of the Stock Exchange going out to the Philippines. And again, speaking in a domestic sense, does any one of them create an ounce or a dollar's worth of wealth? Has he ever created anything but a panic?

Three or four years ago an architect of this city, named King, received an order for a plan of a building which would be 200 stories high. Two hundred stories! It looked like a fake or a bluff, or an advertisement for King, but in reality it was not so. Fifty years since the man that would talk about a building twenty-four stories high would be called a blowing idiot, but such exists today, and if twenty-four pray why not 200? Why not a mile? What about the Eiffel Tower, or stay, what about the Tower of Babel? But I am straying away from my subject, which is really not an elevated one. It is expansion, rather. What the latest architect—the fin de siecle architect—wants here anyway, is something broad and progressive. You have seen Governor's Island, no doubt. It is at present the headquarters of the department of the Atlantic, and is about ten minutes sail by ferry boat from the Battery. I don't know the superficial area of Governor's Island, but I should say it is nearly a mile square. Well, what do you suppose the progressive, fin de siecle architect wants, Why, he simply demands that it be covered with the greatest building the world has yet seen in the way of a greater New York city hall. Mein Gott, wouldn't the pickings be sublime? The Ramapo waters, so to speak, couldn't carry drinks to it. And yet, they say Tom Platt the sabbatarian and purifier of New York city, is in favor of the scheme. True, it will take 100 years to build, and Senator Tom Platt may be dead by the year 2000. But that's nothing. He is fond of his children, he loves his grandchildren, while as for his great-grandchildren, he adores them. At least, he will if he be alive when they are here. Certainly, he is an affectionate man.

The Dreyfus scare—that is the proper name for it—the Dreyfus scare is waning. Last Sunday, judging from the papers, one would be justified in fearing that the city would rise in masse and throw the French republic into an abyssmal hole. Today we are a little calmer. France has a few more years to live. We were to kill her Exposition, to boycott the French nation, to get the Emperor of Germany to call a halt, and Heaven knows what besides. But we are quieter now. The government at Washington, doesn't seem to have done anything, and even the great mass meeting in Cooper union has been called off. Upon my word, I thought for my part the world was coming to an end, but it isn't. Even Canada was taking action. Canada, which should have a little compassion for poor France. Le Courrier des etats Anis of this morning has a dispatch from Ottawa, which shows in a general way that the Kingdom of Fake is being exploded.

"La nouvelle quelle Canada avait l'intention de s'abstenir de prendre part a l'exposition de Paris est completement fausse. Une reunion des commissaires nommes pour s'occuper de l'organisation de la section canadienne a eu lieu aujourd'hui. Pas un seul des exposants canadiens qui ont demande de l'espace n'a exprime le desir de s'abstenir de participer a l'exposition de Paris. Et les demandes d'espace continuent a arriver, bien que le temps fixe pour faire ces demandes soit passe."

Of late, for some reason that no one can explain, Canada is being exploded, is boiling over with love for England. It is true, that the Canadian Parliament—and more shame for them, has made an offer of assistance to England in case she goes to war with the Transvaal, but, lord, Canadian parliaments can never meet or dissolve without passing startling resolutions. Perhaps, after all, they realize that England really wants help, and in that they may be right. Frankly, I thought better of Laurier, who should remember that French-Canadians are at least the equals of the Anglo-Saxon, and that their ancestors fought and won the last battle for supremacy between the French and English.

I refer to the battle on the plains of Abraham, after the fall of Quebec, where the Duc de Levis gave Lord Murray and his army a sound threshing. True, it had no result, but it is a matter of history, all the same.

PETER J. EGAN

TRIBUTE TO HIS MEMORY BY A LIFE-LONG FRIEND.

The following communication is sent in by a friend of the late Peter J. Egan, who was killed on a train between this city and Nashua:

The numerous friends of Peter J. Egan, of whom the papers have printed so many different statements, will be glad to know the truth of the affair so far as known by his family. On Monday noon he was at dinner with his family, happy and pleasant as he always was. That he was going to Nashua looking for work, as printed in some of the papers, is entirely false. His mother, who made him leave his job in the machine shop because she wanted him to have a vacation and considered his work too hard for him, would never let him work in another city away from home. He had no intention of going on the cars in any capacity. Peter was seen on Broadway by a friend between 2 and 3 o'clock, whom he greeted as usual.

Later he met three or four of his acquaintances who informed him of their intention of having a ride and asked him to join them. Naturally, he did so, with no thought of the bitter results. On reaching the Tyngsboro line and seeing the time, and knowing his mother would worry over his absence from supper he decided to return home and tried to step off, but it proved fatal. On being picked up he gave his name and his mother's address.

His first request when he reached the hospital was for a priest. It was soon granted. The priest came and administered to him the last rites of his church, consoled him in his suffering and asked those around him to be kind to him because he was a good boy. He surprised all about him by his resignation and patient endurance. On seeing his parents he expressed his intense sorrow for his foolish act and great delight at seeing them before he died. Peter's first disobedience was forgiven by his loving parents. Two years ago he left St. Patrick's boys' school where he was an advanced pupil and a favorite with companions and teachers. As a scholar he was smart and industrious. He entered the evening high school and intended to graduate at the close of the coming term. The funeral took place from St. Patrick's church, where he was a former altar boy. His quiet and pleasant disposition endeared him to all who knew him, especially his family.

We miss thee from our home, dear,
We miss thee from thy place,
A shadow o'er our life is cast,
We miss the sunshine of thy face,
We miss thy kind and willing hand,
Thy fond and earnest care,
Our home is dark without thee,
We miss thee everywhere.

Friend of Deceased.

NORTH CHELMSFORD

At the convention of the Catholic Total Abstinence union of the archdiocese of Boston which was held in Woburn Sunday afternoon, the St. John's Total Abstinence society was represented by President John T. Crowley, Vice President James W. O'Connell and ex-President Patrick T. McMahon.

The Lowell Gas Light company are laying gas pipes on Highland avenue and a large number of the village people are having gas in their homes.

Mr. Charles Knivers of Lawrence is spending several days in this village as the guest of Mr. James Turner, manager of the North Chelmsford Supply company.

The republicans of Chelmsford will hold a caucus in the town hall in Chelmsford Centre on Tuesday evening, Sept. 26, for the purpose of selecting candidates for representative and any other business to be brought before the meeting.

Next Saturday afternoon the members of Troop F. Cavalry, will hold a target shoot at the shooting grounds in North Chelmsford. As there are some expert shooters in the cavalry it is expected some excellent scores will be made.

The list of unclaimed letters at the North Chelmsford post office is as follows: Myrtle Flone, J. T. Foran, William McGrath, Mrs. Nellie Griffin, Della Halstander, Bennie Oliver, Miss M. J. Tead, Robert Penhman, S. P. Smith and Miss Florence Rose.

Sunday school reopened in St. John's church Sunday afternoon and there was a large attendance.

There will be no horse races at Wannalancit Park this year.

Mr. Henry Woods, bookkeeper at George C. Moore's mills has returned home after spending several weeks' vacation at the White Mountains.

Mr. James Haggett of the Middlesex Country truant school has returned home after spending several days visiting his cousins at Ayer Junction.

The board of registrars of Chelmsford will be at the town hall in North Chelmsford on Thursday evening, Sept. 21. This year it is expected that many new names will be added to the voting list.

A large number of North Chelmsford people will attend the debate of the West Chelmsford Debating society which will be held in Marshall's hall, West Chelmsford on Saturday evening, Sept. 23. The subject the West Chelmsford debaters will have for discussion is resolved, "That the United States should immediately withdraw its army from the Philippine Islands and grant the Filipinos their independence."

Miss Eva Cornell of North Chelmsford and Miss Jennie Loring of Concord, Mass., left Friday for a tour to the battlefield of Gettysburg, Luray Caverns and Washington, D. C., Harperstown and up the Shenandoah Valley, and other points of interest.

Work is advancing rapidly on the new house that Mr. James Monahan is having erected on Highland avenue.

NO POLO

NO SUITABLE PLACE FOUND TO PLAY THE GAME.

Billy Long, the well known base ball player, who has had the polo franchise for Lowell, was in town Saturday for the purpose of getting some place to play in. Associate hall had been selected as the only place in the city, but Messrs. O'Sullivan Bros. were not inclined to allow the use of the hall on account of the possible injury that might be done to the floor. As there is no other place in town where the game can be played, Mr. Long was forced to give up the idea of having polo here this season.

Mrs. J. Tyler Stevens, her son J. Tyler Stevens, Jr., and her daughter, Miss Maria Stevens, will sail from New York, Wednesday on the St. Louis for Europe.

TOM SHARKEY

Now Demands a Loser's Percentage

RYAN AND CRAIG MEET TONIGHT

At the Coney Island Sporting Club

Although Jim Jeffries and Tom Sharkey agreed that the winner of their championship battle should take the entire purse when articles were signed three weeks ago, a change will be made in the agreement whereby the loser shall receive a percentage of the fighters' share of the receipts.

The change is made at Sharkey's request, who desires to have a loser's end of 25 per cent. William A. Brady has consented to the change on behalf of Jeffries, but in consideration of the concession Sharkey will not be allowed to wear bandages on his hands during the fight.

It will be remembered that when the men agreed to meet in the ring for the world's pugilistic supremacy Sharkey insisted upon the winner taking all. This was satisfactory to Jeffries, and the match was immediately clinched. Jeffries, however fought against Sharkey's wearing anything on his hands but gloves, but the sailor held out and the Californian finally waived his objection. Everything went along all right until a few days ago, when word came to Brady that Sharkey wanted a loser's end to the big fight, which is scheduled for Coney Island next month. At first Jeffries' manager refused to consider the matter, but on second thought he saw where he could gain a point in favor of his protege, and agreed to grant the sailor's request providing the latter did not wear any material on his hands.

Sharkey's demand for a percentage, more or less, at this stage of the game will no doubt start his many admirers and the sporting public guessing as to the real cause. On the face it would appear that Sharkey does not feel quite so certain of the purse as he did some months ago.

Mike Sears, the Lewiston featherweight, has been matched to box Jerry Marshall of Australia twenty rounds at 124 pounds before the Falls A. A. of Rochester, N. Y., on Oct. 6, for 50 per cent of the gross receipts. Martin Flaherty and Kid Goulette may meet before same club some time next month, and Sears will be pitted against the winner. "I see that Dave Sullivan his been saying things lately about how easy I would be for him," says Sears, "and I hope to match up with him soon before one of the Gotham clubs. I am fit now for fast work, and if I succeed in defeating Marshall next month, Mr. Sullivan can easily arrange a match with me for a purse, and for a side bet up to $500, if he likes." Sears goes to Quebec for an exhibition bout tonight, and on his return will go into active training for his bout with Marshall.

John S. Barnes, ex-manager of the Minneapolis ball club, acts as Billy Brady's agent in England in the matter of the proposed new boxing club to open next year. Barnes incurred the displeasure of Charley Mitchell, Pony Moore and a lot of losers who went down on Dick Burge last winter, when the latter was defeated by Dobbs.

Terry McGovern is booked to box Fred Synder a six-round exhibition bout in Philadelphia on Sept. 22 for a $500 guarantee.

Roeber, the wrestler, thinks he looks like a boxer and would like some of Tom Sharkey's game. Ernest must have found th at the public has soured on wrestling and that they regard boxing as a far more entertaining sport. Roeber is built somewhat like the brawny sailor, but is said to be somewhat muscle bound. Jake Kilrain may act as Roeber's boxing mentor.

An international fistic argument which promises the very best kind of sport will be the twenty-five round argument in which Tommy Ryan, the clever middle weight, of this country, and Frank Craig, the "Harlem coffee cooler," now a resident of dear old England, will indulge in tonight at the Coney Island Sporting club.

Craig, since he swore allegiance to England, has earned for himself a reputatation that well deserves the envy of every fighter in his class. Fighter after fighter has faced him only to suffer defeat at his hands, and now he seeks his native shore to find more victims of his strong right and left punches.

There is not a boxer in all England of the half-way division who does not concede Craig all that he claims to be, and only because they have fallen before him. But in Ryan he will probably meet a man whose class Britons cannot boast, and it remains to be seen whether Craig is master of Tommy.

The Syracusan has a list of victories that is every bit as creditable as Craig's. There is but one defeat registered against the American, and that was administered at the hands of Kid McCoy, two years ago, but since then the up-starter has improved remarkably, and opinions are divided as to the outcome of another battle between the Hooster and him.

The Craig-Ryan fight, though, will be well worth witnessing, and from the present outlook every seat in the spacious club house by the sea will have an occupant on Monday night.

Another disappointment has been added to the growing list of alleged champions who have lost their battles recently with the real boxing article produced in Yankeeland. First we had Jeff Thorne, the "champion heavyweight of England," who woke up after Kid McCoy took a fall out of him. Next Palmer, the "champion bantam," proved to be a "good thing gone wrong" when Terrance McGovern mixed it up with him last Tuesday.

Now comes Bobby Dobbs who poses as the "lightweight champion of England," and Matty Mathews turned his picture to the wall. This bout between Mathews and Dobbs evidently failed to please Gotham fistic experts, and Johnny Pollock sums it up in this wise: "Dobbs fought about as rank a battle for a boxer who is looking for lightweight championship honors as a counterfeit did, and the sooner this much overrated colored pugilist returns to England, the brier company he will be for Pedlar Palmer."

The gross receipts of the Palmer-McGovern bout were $16,932, it is said, of which amount $10,000 went to the boxers on a split-the-purse basis. This only leaves $6932 for the Westchester A. C. promoters, in view of which it is hard to see how they have made up their past losses in conducting expensive bouts at the open-air arena in Tuckahoe. Prior to the brief battle Palmer is said, on good authority to have sold his interest in the picture money for $1000. This would make his share of the proceeds $8000, and he immediately sailed for home with the bundle. Wise boy, he may need it all to bet McGovern's backers that $5000 the next chance he gets to box at Westchester.

SEVEN SUTHERLAND SISTERS' HAIR GROWER
Is a positive and perfectly safe cure for baldness. NO DYE.
AT ALL DRUGGISTS.

ANNUAL REUNION

OF SECOND MASSACHUSETTS REGIMENT HELD SATURDAY IN BOSTON.

The annual reunion of the Second Massachusetts regiment of infantry was held at Boston Saturday afternoon and it was attended by about seventy veterans. The following officers were elected: Col. Henry S. Russell of Boston, president; Dexter Butterfield of Dunstable, vice president; J. D. S. Baldwin of Lowell, recording secretary; J. R. Merritt of Swampscott, corresponding secretary; Frank P. Loud of Quincy, treasurer; Richard Prendergast, W. H. Hall, John C. Metcalf, Richard Dobbins, John Munroe, James Maguire, Frank P. Lord, John E. Foye, George Metcalf, Albert Tenney, executive committee.

Dinner was served at 2 o'clock. The new president, Col. Russell, presided during the afternoon.

After dinner Mr. Munroe read a paper on the battle of Antietam and the corresponding secretary read two papers, eulogies, on General George L. Andrews, U. S. A., and Col. James Francis of Lowell, both of whom had died since the last regimental reunion. The papers were prepared by the military order of the Loyal Legion in Massachusetts, and were loaned to the association for the occasion. They are to be published by the Loyal Legion.

It was stated that there were 362 survivors of the original body.

ROGER'S HALL SCHOOL

PRESENTED A VALUABLE PIECE OF SCULPTURE.

The Rogers Hall school has just been presented a valuable piece of sculpture a reproduction in old ivory plaster of the beautiful Nike of Samothrace, which stands at the head of the staircase in the Museum of the Louvre. The donor of this valuable gift is Miss N. P. H. Robbins. The statue is considered the most important relic of early Hellenic art.

HOLDS A LAWN PARTY IN TEWKSBURY.

A lawn party was held by Concord lodge, Fraternal Helpers, at the residence of Mr. A. C. Blaisdell in Tewksbury Saturday afternoon. More than 50 people were present, and a good time was enjoyed.

There were several sporting events pulled off during the afternoon. The events and winners were as follows: Clothes pin contest, Miss Nellie McClellan; potato race, Miss Mary Allan; 50 yards running race, George Allan; married ladies' race, Mrs. Effie Kittredge; boat race, George Allan; unmarried ladies' race, Miss Mary Allan; stout ladies' race, Mrs. Thomas Needham; single men's race, George Allan; three-legged race, Alfred Bailey and George Allan; old men's race, (45 years and upward), John McCord. The gentlemen's prizes were china shaving mugs, and the lady winners were presented with handsome china plates.

After the sports luncheon was served, Robert Castlewood was chairman of the social committee. The other members were Mrs. J. Bailey, Mrs. Barbara Myers, Mr. and Mrs. James Allan, Mrs. W. Dickson and Miss Jeannie Campbell.

Y. P. S. C. E. ELECTS OFFICERS.

The following officers were chosen at a meeting of the Y. P. S. C. E. of the Kirk Street church last evening: President, William Dabney; vice president, W. A. Bartlett; secretary, Mabel Cory; corresponding secretary, Belle Batchelder; treasurer, Harry Fifield.

30TH MASS. REGIMENT.

In a handsome case in Memorial hall is one of the flags of the 30th Massachusetts regiment, which holds its reunion in Boston Tuesday night. On the glass is printed the record of the regiment, as follows: "Left camp Chase December, 1861; occupied New Orleans May, 1862; Vicksburg, Baton Rouge, Plains Store, Donaldsonville, Port Hudson, La, Cedar Creek, Fisher Hill, Winchester, Va., department of South Carolina."

STREET RAILROAD NOTES.

E. Dana Bartlett, general auditor of the consolidated electric railway companies, will remove to Winchester.

The executive committe of the con-

Doctor and Cook Agree

The following opinions of high authorities on hygiene and cooking, express the views of all members of the medical and culinary professions.

"Cottonseed oil has a direct dietetic value; it aids both digestion and assimilation.....Cottolene, a thoroughly wholesome combination of fresh beef suet and pure cottonseed oil is eminently worthy to supersede lard for culinary use."
J. Hobart Egbert, A. M., M. D., Ph. D.
Editor Dietetic and Hygienic Gazette.

"Vegetable oils (such as cottonseed oil) are growing fast in favor with educated housewives and intelligent cooks.....
The desirable substitute (Cottolene) is purer, more healthful and economical than lard, which it has supplanted."
Marion Harland.
The famous lecturer and cooking teacher.

COTTOLENE

links appetizing food, good health and economy.

Genuine Cottolene is sold everywhere in one to ten pound pollow tins, with our trade-marks—"Cottolene" and steer's head in cottonplant wreath—on every tin. Not guaranteed if sold in any other way.

Made only by THE N. K. FAIRBANK COMPANY.
CHICAGO. ST. LOUIS. NEW YORK. MONTREAL.

Black Mohair

"Black mohair is made like new by a gentle washing in lukewarm suds made from Fairy Soap. Rinse in clear, warm water, and iron on wrong side when half dry."—Mrs. Sarah Tyson Rorer.

FAIRY SOAP

Pure—White—Floating.

The Soap of the Century.

Sold everywhere in three convenient sizes for the toilet, bath and laundry.

FREE Send us your name, address, and five Fairy Soap wrappers, to general office below, and we will mail you free a copy of a beautiful painting in water colors entitled, "Fairy Tales," by the celebrated artist, Leon Moran. Size 14x21 inches, without lettering, ready for framing.

THE N. K. FAIRBANK COMPANY,
Chicago. St. Louis. New York. Boston. Philadelphia. Pittsburgh. Baltimore.

BATES AND GUILD

Chief Attraction a the Agricultural Fair

Both Candidates Were Among the Speakers—They Jollied Each Other and Made a Good Attempt to Avoid Talking Politics

Saturday was the last and greatest day at the Middlesex North Fair and as usual drew the largest crowd.

The annual feature of the closing day, the farmers' dinner, took place at 12.30 and was a greater affair in all respects than ever before.

Perhaps it was the fact that General Curtis Guild and Speaker John L. Bates, rival candidates for the position of lieutenant governor would be present and among the speakers added to the attractiveness of the affair, but whatever it was, the biggest crowd of many seasons formed in twos at the usual hour and headed by the National band walked around the grounds and into the hall where the usual fine menu was served, the fair daughters of Middlesex waiting on the tables.

Guild and Bates sat at the speakers' table and conversed and joked with each other and were the victims of much joking by the others at the table.

Previous to the dinner, George W. Poore, Esq., trotted General Guild around the grounds, introducing him right and left.

At the conclusion of dinner, the band played "Onward, Christian Soldier," and followed it with "America," in which the entire audience joined in singing, rising in their places. Ex-President Henry J. Tolles of Tewksbury led the "congregation" and band with the grace of a John Philip Sousa.

Mr. Tolles, after the singing, opened the speaking. He dwelt upon the grand success of the fair, particularly in the line of vegetable and flower exhibits. Referring to the death of Secretary Rowell, the speaker said:

"It seems sad to look around and not see the face of Major Rowell. He was our secretary for 25 years and a more faithful man could not be found. Any work we ever gave him he always did well. We did not appreciate his services until we lost him. By his death, the society lost one of its best friends."

In introducing the speakers, Ex-President Tolles wittily said:

"While some year one crop fails and some years another, there is one crop that never fails and that is the crop of politicians and they are all good speakers and agriculturists."

The first speaker called was Hon. J. W. Stockwell of Sutton, Mass., secretary of the state board of agriculture who briefly congratulated the society on the success attained. "Some say," he said, "that the old-fashioned fair has had its day but coming here and seeing our fine entertainment and exhibit, I realize that this is the farmers' great gala day after his year of hard work and will never die, and I trust that these meetings and our board have not yet seen our best work. We are yearly improving. Let the improvement continue. Go forward in your work and you will be rewarded."

President Tolles expressed regret that Mayor Crowley was not present to respond for the city of Lowell, and then introduced Mayor J. S. Eaton of Lawrence.

MAYOR EATON TALKS.

Mayor Eaton in opening wittily rapped Lowell on its kindness to Lawrence in taking the burden of a normal and textile school from Lawrence and for its warm friendship for Lawrence since the first of May. "One thing in regard to farming," said the speaker, "the farmer gets out of it what he puts into it." The farmer who puts money into his farm takes money out of it. The words 'As ye sow so shall ye reap,' were intended for the farmer. Put good labor into your farms and you will make a success of them. The great difficulty is that too many of the farmers are discontented. The idea of taking out of earth what we do not put in will never bring success. Do not expect to get out of your farms more than you put into them. Don't think that by going elsewhere you can get more than by working diligently at home."

HON. F. B. BENNETT.

Hon. F. B. Bennett of Saugus, president of the Middlesex East Agricultural socley, was the next speaker and he had some fun with the candidates, not forgetting to mention the contest of Guild and Bates as the most gentlemanly and magnanimous campaign ever conducted here and thoroughly in accord with the Massachusetts idea.

"Massachusetts and New England," he said, "are growing rapidly and the people are no longer hiding in cellars but are living comfortably in homes of their own. The farming interests are growing but the back towns appear to be losing in population while the cities grow. I have noticed with regret in the legislature that there was a disposition to treat agricultural interests with ridicule. This should not be so, for the agricultural interests are growing and the decrease of population in the back towns is a matter that must be treated as a sociological question. Are the back towns the cradles of a race that is past? If so, what are we to do for the race of the future? This is a problem for agricultural districts to consider."

HON. JOHN L. BATES.

Then came the big guns of the occasion and as the president introduced Speaker Bates, General Guild led in the applause.

Speaker Bates said: "General Guild and I are going to divide the 10 minutes left. If the man who calls me a politician means that I am interested in the welfare of my state, I am proud to be classed with the politicians. I am proud to be such a politician as was your late faithful secretary, Major Rowell, whom I learned to love in the legislature. When I saw him in and out of years, like you I could fully realize the full size of the man. I am not an agriculturist and since I was in the legislature, I have learned that it isn't safe to pass yourself off as a farmer when you were born in the city. If there was ever a body of men who wanted to help the farmers it is the legislature. They may not agree with you, Brother Bennett, but they do not always look favorably upon your measures because they have a suspicion that you are engaged at other things beside farming. I have been learning considerable at these farmers' fairs and I have learned with admiration that farmers' wives are responsible for much of the success of their husband's farms. The plucky farmer's wife surmounts all obstacles. The blue ribbons down stairs belong on the farmers and their wives and not on their exhibits. It is the farmers who deserve the credit. Massachusetts planted on Plymouth Rock the seed of men and has ever harvested a crop of men."

GENERAL GUILD, JR.

General Curtis Guild, Jr., also received an ovation and he said:

"Though Mr. Bates and I are antagonists, we are always close friends. It is the duty of every American citizen to be a politician and take an active interest in this, the government of the whole American people. In the statistics of the states of the United States Massachusetts stands for agricultural products up among the first ten. Your products are what they are because your government has established good markets for them right at home. That is the genius of the United States. The first customer is your neighbor, not the man across the ocean. Russia, Canada and other countries have suddenly become competitors of ours in agricultural lines and even Peru and Egypt now dispute the reign of the American king cotton. The island of Cuba, with the most fertile soil of all the world, has been stricken down agriculturally by the governmental policy. Her policy welcomed the change not because of their deliverance from tyranny but from industrial torture.

Gen. Guild then passed to his experiences in Cuba and described the surrender of Havana in most beautiful language, the conclusion of his peroration being marked with an outburst of applause.

The concluding speaker was Representative F. A. Warfield, who made brief remarks of a political nature, roasting Bill Hayes, "the perpetual candidate," and free silver, and booming no-license for another year in Lowell.

At the conclusion of the speaking all repaired to the race track.

PRES. CHAS. CLARK

Cannot Remain Pres. of N.Y. N.H. Hartford Road

HIS DECISION READ TO DIRECTORS

At Their Meeting Held Today

By Associated Press to The Sun.

NEW HAVEN, Conn., Sept. 16.—It was announced at the offices of the New York, New Haven and Hartford railroad company here this afternoon, that at the meeting of the directors held in New York today, President C. P. Clark notified the board of his inability to permanently remain president of the company. The communication was referred to its standing committee to consider and recommend at a future meeting of the board what course should be pursued. A quarterly dividend of 2 per cent. was declared.

BOTH GUILTY

GEN. WILLIAMS AND CHARLES BURKE IN COURT.

By Associated Press to The Sun.

EXETER, N. H., Sept. 16.—Gen. Chas. Williams and Edward T. Burke of Manchester were today found guilty of contempt of court by violating the terms of an injunction issued by the supreme court. General Williams was owner of a building at Lake Massebesic, near Manchester, and Burke was his tenant. The injunction forbade the further sale of malt liquors on the premises, and it was claimed that Burke continued to sell. The case probably will go before the full bench of the supreme court.

DR. HOUGH

HELD AUTOPSY ON BODY OF WHITTEMORE.

By Associated Press to The Sun.

YARMOUTH, Mass., Sept. 16.—Dr. Hough of New Bedford, medical examiner for Bristol county, arrived here this morning and began an autopsy on the body of James F. Whittemore, the young man for whose murder Eddie Ray Snow is under arrest. The doctor conducted the autopsy alone, and it is thought will not make his report before next week.

Arrangements were made for the funeral this afternoon, and a permit for the burial was issued.

MRS. CONNORS

ARRAIGNED TODAY ON CHARGE OF MANSLAUGHTER.

By Associated Press to The Sun.

FALL RIVER, Mass., Sept. 16.—Mrs. Catherine Connors was arraigned in the district court today on a charge of manslaughter in causing the death of her child by neglect. Medical Examiner Buck testified to making an autopsy and said he believed the child had starved to death and that there had been neglect.

Other witnesses testified to the condition of the child at the Seaside Home and the almshouse, at which institutions it had been cared for temporarily. It was shown that the mother had been advised of the babe's state and advised to secure a physician. The prosecution rested at the noon adjournment.

FALL RIVER'S TAX LISTS

By Associated Press to The Sun.

FALL RIVER, Mass., Sept. 16—The tax lists submitted to the collector today show:

Valuation, personal property, $26,-877,800; real estate, $14,863,550; total $71,642,330.

The tax rate is $17.60 per thousand. Total tax $1,351,632.23. There are 26,-350 polls, non residents bank shares are taxed for $23,630, and corporation taxes amount to $661,347.

LONDON EXCITED

Over the Situation in the Transvaal

THE QUEEN IN A CHURCH FIGHT

Who Pauncefote's Successor May be

By Associated Press to The Sun.

LONDON, Sept. 16.—Speculation regarding the events that would immediately precede and follow hostilities with the Transvaal continues to occupy public attention. It appears that no declaration of war is necessary. The process according to good authority, would be a proclamation by the British high commissioner, Sir Alfred Milner, stating that the convention of London is annulled and that Queen Victoria has resumed the government of the country known as the South African republic. The general commanding the British expeditionary force would then be instructed to occupy the Transvaal and hold it until a fresh government is established. When the country is pacified, a commission, doubtless including all classes of the inhabitants of the Transvaal would be appointed to draft a new constitution.

That all this is easier said than done is quite palpable even to the most enthusiastic Englishmen. Estimates of the strength of the Boers widely diverge. Mr. John Morely referred to them as able to put an army of 50,000 men in the field, while the war office officials seem to think that 25,000 is all they could muster. As a matter of fact, their strength entirely depends upon the assistance which they will receive from the Orange Free State and the natives which it is impossible to guage. The present atmosphere of war has enormously stimulated army recruiting. Crowds of young men surround the offices and daily large batches take the Queen's shilling.

The indignation over the Dreyfus verdict seems to have somewhat subsided. This is doubtless due to the rumors of a probable pardon. Esterhazy is staying at a hotel on the Island of Guernsey practically in hiding for he spends his days in his room, venturing out only by night. It is said that the feeling of the Channel Islanders toward him is by no means friendly.

THE QUEEN'S FIGHT.

The Queen has been dragged into the church fight. She is quoted as saying to a clergyman, regarding the archbishop's decision: "Surely if incense is illegal now, it must have been so forty years ago. Why did they not discover it sooner?" This conclusion of the head of the church delights the ritualists.

SANDERSON NAMED.

Commenting upon the difficulty experienced in finding a successor as ambassador at Washington to Lord Pauncefote, a weekly paper says it is more than likely that Sir Thomas Henry Sanderson, K. C. B., permanent Under Secretary of state for foreign affairs since 1894, will receive the appointment to Washington as a reward for his long services in the permanent under-secretaryship.

The United States Military attache, Col. Samuel S. Sumner is accompanying Emperor William at the military manoeuvres. With Col. Sumner, is Lieut. Mervyn C. Buckley, U. S. A., who previous to going to Germany, completed a thorough inspection of the Woolwich, Chatham, Portsmouth and Plymouth arsenals and dock yards, in accordance with his special mission to investigate European ordinance and equipment. Lieut. Buckley, after completing his work in Germany goes to Paris.

THE DUKE'S ERROR.

The duke of Manchester has created considerable talk and some scandal by appearing at Mrs. Hughes-Hallett's fancy dress ball at Dinard in an abbreviated bathing suit.

Mr. Andrew Carnegie's yacht, Sea Breeze, with himself and several titled commoners and their wives on board, broke down off the coast of Scotland several days ago. Distress signals were made and the party was eventually taken off and landed by a fishing smack and had to spend the night at the town of Cromarty.

GOT THE LIQUOR

MISS VINING SCORES ON CHIEF MITCHELL.

By Associated Press to The Sun.

ABINGTON, Mass., Sept. 16—As a sequel to the liquor case of Miss Loretta Vining, charged with illegal sale of liquor, which occupied the court at Hingham a few weeks ago, Miss Vining with her attorney, Robert W. Mason of Boston, appeared before Judge Charles W. Edson in the Second District court here, today and claimed liquor taken from her cottage in the raid by Chief John Mitchell and Officer Galliano of Hull last August. Neither of the police officers who brought the complaint appeared and Judge Edson said he had no alternative other than to return the liquor to the lady.

FOR MANSLAUGHTER.

By Associated Press to The Sun.

FREDERICTON, N. B., Sept. 16.—Charles Dewitt is being tried before the York county court here on a charge of manslaughter.

The victim was his five-year-old stepdaughter, whom, it is alleged, he beat to death. Several witnesses testified that Dewitt abused all his children, and that a young son had been beaten so severely that his mind is impaired.

HOTEL BURNED

GUESTS HAD BARELY TIME TO ESCAPE.

By Associated Press to The Sun.

FITCHBURG, Mass., Sept. 16.—The Grand View House on Mount Wachusett was burned at an early hour this morning. The fire broke out at one o'clock and so rapidly did it spread that the fifteen guests of the hotel had barely time to escape, scantily clothed and all lost their personal effects. One woman lost $1200 worth of clothing and jewelry.

The stable attached to the house was also burned, although there was time to save the live stock.

The Grand View house was owned by G. H. Howe. Mr. Howe was injured during the fire.

DOUBLE TRAGEDY

MAN MURDERED A WOMAN AND COMMITTED SUICIDE.

By Associated Press to The Sun.

NEW YORK, Sept. 16.—Alexander Wiser, 43 years old, and Laura Astor, 40 years old, were found dead this morning in a basement at 136 East Tenth street. The man had murdered the woman and killed himself.

CASTORIA.
Bears the Signature of Chas. H. Fletcher. The Kind You Have Always Bought

PRINCESS DYING

Was the Most Celebrated Female Beauty

KNOWN IN THE OLD WORLD

Sketch of Her Career and Her Traits

By Associated Press to The Sun.

CAIRO, Egypt, Sept. 16.—The most beautiful woman in the old world is dying at her palace here. She is the Princess Nazle, who approached most nearly of all earth's women to the divine proportions of the Venus de Milo. Her big blue eyes that hundreds of poets have raved about are rolling in agony and her rich golden hair lies in tumbled masses about her feverish pillow. Pain has drawn the bow out of her shapely lips.

For fifteen years she held the throne of beauty. So lovely was she that she was accorded freedom never before enjoyed by a woman of Cairo. She went everywhere in public freely as a man, without veil or valet. Often she galloped about the country roads, followed by a divinely shaped valet in rich livery. The people admired her ankles, and she affected a short riding habit until the Sultan on petition of the husbands of other women, ordered her to lengthen her skirts and be more reserved. Her character is as beautiful as her form and with all her freedom there has never been any scandal in connection with her name. Princess Nazle has been made the heroine of a hundred novels. She is the adored of Egypt and now that the beauty is mortally ill, men speak of her reverently.

After a girlhood spent under an English governess, the princess married Kahlil Bey, the Turkish ambassador to Paris. Kahlil Bey was a boon companion of her father's and much older than she. He gambled inveterately and soon died, leaving her a legacy of debts. She paid them all and lived modestly until recently when she got money from the government on an old claim.

BOSTON CAUCUS

Shows the Regular Democrats are in Control

By Associated Press to The Sun.

BOSTON, Sept. 16—The results of the democratic caucuses held last night indicate strongly what the result will be in the mayoralty contest, the nomination of General Collins for mayor. The so-called board of strategy tickets in all the wards were triumphant and the nomination of Senator Kelliher and Councilman Quirk are assured. Congressman Fitzgerald carried all his delegations and succeeds in nominating his two candidates for the house.

In Charlestown, ward three, the home of Senator Tague, ex-Senator Shaw won out and it looks as if he would be nominated although Tague has the other two Charlestown wards.

Ex-Senator Quinn carries ward seven for his delegations but was unable to defeat Representative W. T. A. Fitzgerald for the legislature.

In ward eighteen, Councilman Watson is nominated for the legislature.

In ward nineteen Ambrose Woods tickets were triumphant all along the line and it looks like Mooney and Flanagan for the house.

This was the first caucus under the new law which combined into one caucus two caucuses held heretofore and the result was a larger vote than was ever cast. By this arrangement it brought together more contests under one head and this increased the vote.

In ward seven, ex-Senator John Quinn had the caucus in charge and he ruled with a band of iron, subduing every demonstration against his ticket in which effort he had the support of the police.

CONDUCTOR JONES

DIED AS RESULT OF INJURIES RECEIVED.

By Associated Press to The Sun.

ARLINGTON, Mass., Sept. 16.—J. Albert Jones, conductor on the South Shore & Boston electric railroad, who was injured by falling from his car last evening, died as a result of his injuries, during the night. Mr. Jones was in charge of a Whitman car, and was in the act of giving a passenger a transfer for the Brockton division, when in some manner he slipped and fell from the running board of the car to the ground striking heavily on his head. A physician was summoned, and the injured man taken to his home in North Abington, where it was found that his injuries would prove fatal. He died a few hours later.

MARTIN BEAT SLOAN.

By Associated Press to The Sun.

LONDON, Sept. 16.—At today's racing of the Lingfield Park club September meeting "Skeets" Martin, the American jockey, won the Burton mid-weight handicap of 200 soverigns on the Duke of Westminster's three-year-old bay colt Scimitar.

"Tod" Sloan had the mount on Mr. L. Brassey's Palmira and finished third. Eight hroses ran.

A NEW COMBINE.

By Associated Press to The Sun.

PITTSBURG, Pa., Sept. 16—James A. Chambers, president of the American Glass company, is authority for the statement that a window glass combine has been finally effected. The new company will take in fifty of the largest concerns in the country, their aggregate capacity being about 2000 pots. This is said to leave only about 600 pots outside of the combine. The new company will bear the old name, "American Glass company," and will be capitalized at $17,000,000, four million of which will be 7 per cent cumulative preferred and $13,000,000 common stock. No bonds will be issued.

PURCELL ARRESTED

CHARGED WITH INDUCING MINERS TO STRIKE.

By Associated Press to The Sun.

LONDON, Ky., Sept. 16.—G. W. Purcell, member of the National Board of United Mine Workers, was arrested yesterday on a warrant by the operators of the seven mines now on strike at Altamount and Pittsburg, Ky., charging him with inducing the miners to strike while under contract. He says his board will fight his case in the highest courts. He is from Terre Haute, Ind. The strike continues. The Lilley miners went out yesterday affecting 1000 men.

Mr. and Mrs. Albert Viles have returned home after an extended trip along the Maine coast.

SUMMER'S ARREST

Story of the Robber's Surrender

HE HAD NO PEACE OF MIND

He Is Ready to Make Restitution

By Associated Press to The Sun.

CHICAGO, Sept. 16.—A special from Memphis, Tenn., on the surrendering of C. O. Summers to the Mississippi authorities, says:

Charles O. Summers, formerly a detective, an escaped convict from the Mississippi penitentiary, a gold hunter of the Klondike and a man with a conscience, is again within prison walls in Mississippi. He journeyed all the way from Dawson City Alaska, to New York and from New York to Memphis and from Memphis to Jackson, Miss., to surrender himself as a safe robber.

Summers arrived in Memphis Thursday and called on Supt. G. W. Agee of the Southern express company. He introduced himself but that was unnecessary as Mr. Agee recognized him. Summers said he was tired of "liberty that did not mean freedom." Even in the Klondike he had no peace of mind. He thought of going to China, but his conscience led him back to Mississippi.

When he walked into Mr. Agee's office he was prepared not only to declare repentence but to make restitution. He turned over to Mr. Agee $1500 in cash to cover the amount of his indebtedness to the Southern Express Company, even including the company's expense of pursuing him. He said that he would also reimburse the state of Mississippi for the expense of bringing him back from California which he did promptly upon reaching Jackson.

In 1892 Summers was a detective and in that capacity he was employed by the Southern Express company to capture Eugene Bunch, who had robbed a Southern Express train car at Hammond, La., in the spring of 1892. Bunch was killed and his companions in the robbery were captured.

While in pursuit of the train robbers Summers was in and about Meridian, Miss., a great deal and familiarized himself with the details of the office of the Southern Express company at this point. Soon after he returned to Chicago and divulged to "Tom" Murray, another detective, a plan he had conceived to rob the safe of the express company at Meridian. Both Summers and Murray resigned their position and left Chicago for Meridian. They secured $5050 but were apprehended and sentenced for five years each. Nearly all the money was recovered. Summers had not been in prison over ninety days when he affected his escape. In the spring of 1894 Summer was arrested in San Francisco but escaped again, this time bribing the guards, whom he took with him. His second escape was affected in August, 1894. After travelling around to different places he finally went to the Klondike, but learning that detectives were on his trail he disposed of his interests in Dawson City and returned to the United States.

A special from Jackson says there is already a strong and growing sentiment for the pardon of the returned convict.

ENGINEERS ELECT OFFICERS.

By Associated Press to The Sun.

ST. LOUIS, Mo., Sept. 16.—The international association of stationary engineers which has been in convention here, has adjourned to meet at Peoria Ill., next year. Officers for the ensuing year were elected as follows: J. W. Morton, Chicago; president; H. W. Bausch, Toledo, Ohio, vice president; C. L. Shamp, Kansas City, secretary and treasurer.

FIREMEN'S NOTES.

Capt. Flagg of the protective department is to enjoy his vacation at the mountains and the seashore.

Capt. Charles F. Hemenway has commenced his vacation.

Driver Edward O'Connell and Call man Phil McLaughlin of the Chapel Hill hose company are recovering from their recent injuries.

Lieut. Ted Brown of the Lawrence street engine house is enjoying his vacation.

Capt. Hilliard of the Palmer street engine house is enjoying his annual vacation at the seashore.

Driver Joe Bamford of the Lawrence street engine house is recovering from his injuries.

Lieut. John Sullivan of Mazeppa hose 4, is at the seashore; William Foss, ladderman at the Palmer street engine house, is in Maine.

Capt. Joseph Baxter of the Lincoln street engine house has started on his vacation.

LOWELL LIBERAL ASSOCIATION.

A meeting of the Lowell Liberal Association was held Sunday afternoon, and the question discussed was: Are the American people justified in their Philippine policy? There were several speakers, but the principal ones were Nathan Burnham and H. W. Erdis. The question was decided in the negative. The attendance was small.

When you know more about them, your respect for biscuit is bound to increase—and your use of them likewise.

This is said with special reference to Uneeda Biscuit, a new product of the baker's art, put up in new and beautiful royal purple and white five cent packages. Everybody wants and all good grocers keep Uneeda Biscuit Take no imitations.

Boston & Maine Railroad

Corrected to June 26, 1899. Trains leave Merrimack Street Depot Lowell, as follows:

For Boston, 5.45, 6.25, §6.48, *7.45, *8.00, §9.15, *9.40, 11 a m; 1.10, §3.00, 4.25, §5.41 p m. SUNDAYS, 8.15 a m.

Trains leave Middlesex Street Station Lowell, as follows:

For Boston, 5.40, 6.03, §6.45, w6.50, 7.05, *7.20, *7.28, 7.34, *7.45, §7.50, w*8.01, *8.07, §9.18, w9.25, *9.60, w10.50, 11.03, *11.45 a m; w12.05, 12.16, w12.45, 1.45, w2.31, w3.10, *3.38, *3.47, w3.55, *4.04, 4.28, w5.15, 5.22, *5.46, w5.15, *6.12, 7.00, *7.40, 8.41, w9.25 p m. SUNDAYS, 7.20, 7.28, 8.15, 8.43, 9.19, a m; 12.05, 4.05, 4.23, 5.64, 8.45 p m.

For Lawrence, and Haverhill, 6.33, w6.50, x7.33, w8.30, w9.25, 10.03, w10.50 a m; w12.05, w12.30, 3.15, 4.18, w5.16, w6.15, w7.00, w9.25, w11.25 p m. SUNDAYS 8.15 a m, 12.16, 5.60, 8.45 p m.

For stations between Reading and Boston, western division, 6.50, 9.25, 10.50 a m; 12.05, 12.45, 2.50, 3.55, 6.15, 7.00, 9.25 p m. SUNDAYS, 8.15 a m; 12.05, 4.05, 5.50, 8.45 p m.

For Salem, Mass, w6.85, 7.54 a m; w12.05, 1.23 w5.15, 6.33 p m.

For Newburyport, Amesbury and Portsmouth, 6.25 a m; 12.05, 2.20, 3.34, 3.55, 6.15 p m.

For Haverhill, 6.25, 6.33, x7.33, 8.45, 9.24, 10.50 a m; 12.05, 2.50, 3.40, 4.05, 6.10, 6.15, 7.00, 9.30, 11.25 p m. SUNDAYS, 8.15 a m; 12.16, 6.50, 7.05 p m.

For Haverhill, Newburyport, Hampton, North Hampton, Portsmouth and stations on York Beach, R. R., 2.50 p m., July 8 to Sept. 5 inclusive.

For Exeter and Dover 6.25, 6.50, x7.31, 8.00 a m; 12.05, 3.55, 5.15 p m. SUNDAYS, x8.15, 6.50 p m.

For Rochester and Alton Bay, 8.30 a m; 12.05, 3.55 p m.

For Somersworth, N H, Saco, Old Orchard, and Portland, 6.23, 6.50, x7.31, 8.30 a m; 12.05, 3.55, 6.15 p m. SUNDAYS, 6.50 p m.

For Lewiston, Augusta, Bath, Waterville, 6.50, 9.30 a m, 12.05, 6.15 p m. SUNDAYS, 6.50 p m.

For Bangor, Belfast Skowhegan and Rockland, 8.30 a m; 6.15 p m. SUNDAYS, 6.50 p m.

For St John's, N B, Halifax, N S., Montreal and Quebec, 6.50 a m; 6.15 p m (6.15 does not run Saturdays.) SUNDAYS, 6.50 p m.

For Eastport and St John, (via steamer from Portland) on Mondays, and Friday at 12.05 p m.

For Castine, Deer Isle, Sedgewick, Bar Harbor, Jonesport and Machiasport, (via steamer Frank Jones from Portland,) Tuesday and Friday at 6.15 p m.

For Woburn, 6.28, 7.01, 7.31, *7.45, 11.03 a m; 1.41 4.23, 6.41, p m. SUNDAYS, 7.45 a m; 4.05, 5.58 p m.

For stations between Winchester and Boston, Southern Division; 6.45, 6.28, 7.21, 7.45, 9.56, 11.03 a m; 1.40, 4.23, 6.32, 8.41 p m. SUNDAYS, 7.20, 8.45, 9.17 a m; 4.25, 5.53 p m.

For Ayer Junction and Way-Stations—7.10 a m; 12.05, 5.01 and 6.42 p m. SUNDAYS, 2.55 p m.

For Amherst, Milford and Wilton—9.12 a m; 1.00, 3.41, 6.40 p m. SUNDAYS, 2 p m.

For Greenfield, Peterboro, Bennington, Hillsboro and Keene—9.19 a m and 3.41 p m. SUNDAYS to Hillsboro, 2 p m.

For Nashua, Manchester and Concord—7.40 9.12, *9.40 *10.09 a m; *12.12, 1.00, *1.40, *1.64, 3.41, *5.40, 6.27, *8.10, *8.42 p m. SUNDAYS, 10.09 a m (to Nashua only), 5.09 a m; 2.01, 6.04, 8.10, 8.42 p m.

For Franklin, Lebanon and White River Junction—9.12, *9.40 a m; *12.12, *1.40, 6.40, 1*8.10 p m.

For Warner, Bradford, Sunapee, Newport, (N H) Claremont and Claremont Junction—7.40, 9.12 a m; 1.40 p m; 3.41 p m Saturday only till August 27th inclusive.

For St Johnsbury, and Lyndonville, via Wells River—*9.40 a m, *1.40, *18.40 p m.

For Montpelier, Essex Junction, Burlington, St Albans, St Johns and Montreal via the Central Vermont Line, *9.40 a m; *12.12, *18.10 p m.

For Montreal and Quebec, via Montreal and Boston Air Line—*9.40 a m; 1*8.40 p m.

QUEBEC EXPRESS, via Plymouth and Sherbrook—*1.40, 1*8.40 p m.

References: *Express; †Daily, w Via Western Division. ‖Wednesdays and Saturdays only. § Via Bedford, x Via Wilmington Junction. y To Exeter only.

D. J. FLANDERS, General Passenger and Ticket Agent. H C. TAFT, Gen Agt., Lowell.

BLOOD POISON

Primary, Secondary and Tertiary BLOOD POISON permanently cured in 15 to 25 days. You can be treated at home for same price under same guarantee. If you prefer to come here we will contract to pay railroad fare and hotel bills, and no charge if we fail to cure. If you have taken mercury, iodide, potash, and still have aches and pains, Mucous patches in mouth, sore throat, pimples, copper colored spots, ulcer on any part of the body, hair or eyebrows falling out, it is this secondary BLOOD POISON we guarantee to cure. We solicit the most obstinate cases and challenge the world for a case we cannot cure. This disease has always baffled the skill of the most eminent physicians; $500,000 capital behind our unconditional guarantee. Absolute proofs sent sealed on application. Address COOK REMEDY CO., 183 Masonic Temple, Chicago, Ill.

THE LOWELL
Gas Light Company

Office, 22 Shattuck St. Cor. Middlesex

SEWALL G. MACK, President; JACOB ROGERS, Treasurer; E. E. RAYMOND, Clerk.

DIRECTORS—Sewall G. Mack, Levi Sprague, Jacob Rogers, A. G. Cumnock, George S. Motley, Edward M. Tucke, Edward N. Burke.

Price of Gas with the discount off for prompt payment, is

$1.00 ONE THOUSAND FEET.

First class Cooking Stoves set up and rented at a low rate per year, piping included. Coke broken, screened and delivered at $4.50 per chaldron, $2.25 per half chaldron, cash. No charge made for the use of meters. No charge made for running supply pipes from street mains to consumer's cellar. Orders when left at office promptly attended to.

Everybody Has a Desire to Dress Neat and Clean.

And no matter how careful we are sometimes get our clothing soiled and that makes us look shabby. It is not necessary to purchase a new suit of clothes on that account. Bring your suit to the

BAY STATE
Dye Works
On Prescott Street,

and they will cleanse it for you, removing all stains and for a small cost will make it look as good as new. Remember the place

54 Prescott Street.

BAY STATE DYE WORKS.

J. F. ROGERS,
UNDERTAKER.
OFFICE—515 Central Street.
RESIDENCE—29 Cedar Street.
Telephone connection. Hacks furnished for all occasions.

Lanterns
50c.

W. T. S. Bartlett
The Up-Town Hardware Store,
653 MERRIMACK STREET.

Hammocks

All sizes and styles. 50c. to $6.00 each. Hammocks, hooks, ropes, etc.

Ice Cream Freezers

The White Mountain; in all sizes. 1 to 25 quarts.

Ice Cracks, Picks, Lemon Squeezers.

BARTLETT & DOW
216 CENTRAL STREET.

GOING AWAY?

Hope you'll have a good time and we know you will if you . . . . . .

Take One of Our

CAMERAS!

We carry a full line of

Eastman's Kodaks,

and all kinds of supplies. Also all leading makes of cameras. . . . .

ONE OF OUR

Hammocks

will make things easy for you. Prices from

75c to $6.00.

The Thompson Hardware Co.

SOLE AGENTS.

CLEARANCE SALE OF
Ladies' and Gents' Clothing
At 25c on the Dollar.

Same prices also, if you don't have all the money to pay down. We give you easy weekly terms, while you can be dressed stylish.

LOWELL CO-OPP. SUPPLY CO.
26 Central Street,
Up One Flight Open Evenings

Peter J. Brady, Grocer.
NEW STORE:
Cor. Gorham and South Highland Streets

Choice Teas, Coffees, and Spices

Try our New Brands of Flour, the Best in the City, "The King Arthur," "Crown of Gold," and Banquet."

FOR SALE.

A fine, well built double house, modern improvements, fine garden, lots of fruit trees, 11,500 square feet of land, excellent opportunities for more buildings, a first class investment. For sale on account of owner going away. Inquire at

96 South Whipple Street.

"GLORIA"

IS NOT A MEDICINE.

As we understand Nature's laws,
Nothing can happen without a cause.
If you are slow, almost a dunce,
Then begin to drink GLORIA at once.
Does this seem funny, it may to you,
But little things change our lives all through.
Drink the GLORIA, it quickens the brain
And brings back wandering thoughts again.
No doubt, if normal conditions rule,
You've no occasion to feel like a fool.
If GLORIA gives vigor and life to man
Hasn't it done about all it can.

5 Cents a Glass.

S. Bartlett, Agt., 160 Middlesex St.

We have just received Samples of Suitings for the Fall and Winter Trade, and in our judgment, they are the finest looking goods that have ever come to the city.

Call at A. H. BERTRAND,
The Fashionable Tailor,
24 MIDDLE STREET.
No trouble to show goods.

DR. DONEHUE DENTIST

PETER H. SAVAGE.
Undertaker and Funeral Director
169 WORTHEN STREET.

Telephone connection 464-4. Calls night or day promptly attended to. Carriages furnished for weddings and christenings.

BUY OF THE MAKER, P. F. Devine

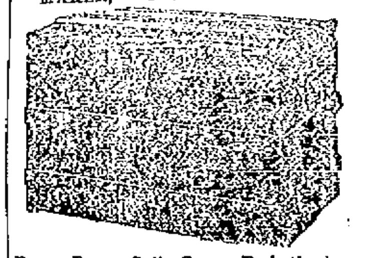

Bags, Dress Suit Cases, Pocketbooks, Leather Novelties etc.
53 Merrimack street, Lowell. 410 Essex Street, Lawrence.

OUR SPORTING PAGE EDITED

HOW "SKEETS" MARTIN WINS.

He Says he Goes to the Front and Stays There if his Horse has got the Heart.

"Skeets" Martin, the American jockey, is creating as great a furore on the English race course as did "Ted"

HE DESCRIBES HIS METHOD OF WINNING A RACE FOR OUR READERS.

"SKEETS" MARTIN, WHO IS MAKING A BARREL OF MONEY IN ENGLAND.

Sloane when he first arrived here. He recently told a representative of this newspaper how he won his races abroad.

Martin, you know, was brought over to England by Sloane; or, at least, Sloane wrote and told him there was a good chance for him over here, and that accounts for his leaving America.

"Skeets" rides best at 105 pounds, and there are very few English riders of his weight who can compare with him. He was asked how he had managed to win nearly all of his mounts since he had been here, and he said, "By going right out to the front and sticking there."

And upon looking over the races one finds that it is quite true that that is the way he has won them. If he gets an opening at the start he nails the rail and sticks there until his horse has finished. If his horse is good and sound-hearted, "Skeets" has the marvelous art of always keeping him ahead of the bunch.

The only race of any importance that "Skeets" has lost since he has been here was one in which he was pocketed for the first half mile. When he dismounted he said: "If I could have gotten through at the quarter I could have won the race with lots to spare."

A funny incident occurred in the betting ring last week. Twenty to one was quoted on Cydaria. The jockey was changed to "Skeets," and as soon as it was found out the price of the horse went to three to one. But the best "Skeets" could do was to hand him third.

BIG BATTLES IN THE RING.

The Season will be a Busy one and new Champions will Arise.

BY BEN TUCKER.

Although it was but a comparatively short time ago that it looked as if the sport of the squared circle was very much on the decline, those who are interested in the manly art have noted with pleasure that there has been a change in affairs within the past few months. Less than a year ago sporting men in all parts of the country were protesting against the unsatisfactory termination of many of the important boxing contests, and it seemed as if the sport was to be killed by decisions based on technicalities if not by actual crooked work on the part of the referee or some of the participants.

In fact, as one of the old-time sluggers once remarked, the art had become a game of talk followed by a few punches with soft gloves, and there seemed to be no way to remedy the trouble. Suddenly, however, and without any particular effort on the part of any one, the sport began to "look up."

The first impetus was given by the fair and square Jeffries-Fitzsimmons fight, and the willingness of the winner to defend his title of world champion against all comers gave promise of other equally meritorious contests to follow. Then, as if to make the reformation more complete, William A. Brady announced that he was about to import some of the brightest men in England, men who had made reputations for themselves by their honest work in the ring, and who would not consent to be a party to any other form of fighting.

FOREIGN TALENT.

With the prospect of such contests as they would put up in store, it is not strange that those who had decided to forsake the rather doubtful pleasure of witnessing "fake" fights returned with renewed interest to study the form of the Americans who must stand up before the new comers.

The first foreigner to make his appearance was Pedlar Palmer, and the enthusiasm with which he was greeted was sufficient to satisfy Brady that his importations would be awarded a royal welcome, even if they failed to meet his anticipations in defeating all comers. Among those who have agreed to uphold Brady's colors against all Americans who may desire to meet them are Ben Jordan, Will Curley, Frank Craig and Dave Wallace. Of these Jordan is one of the most promising candidates, and his promised bout with Eddie Santry will attract no end of attention, as he has already won decisions over such men as Jem Gough, "Sid" Phillips, Fred Johnson, Tommy White and George Dixon.

Although he is not as well known as some Englishmen on this side of the water, his nineteen-round fight with White and his twenty-round go with Dixon have shown him to be an adversary not to be lightly treated.

Dave Wallace is another featherweight who hails from London, and while his present record does not amount to much, Brady is satisfied that he is a "comer." Frank Craig, however, already has a record and there is every reason to believe that he will defend it well. While a New Yorker by birth, the "Harlem Coffee Cooler," as he is known, now considers himself an Englishman. His experiences in this country were not pleasant, so he turned from the country that had not treated him kindly to try his fortunes on the other side of the big pond.

There he has made an enviable reputation for himself by his many knockouts. His first fight on the other side was on October 8, 1894, and since that time he has scored knockouts over Jack O'Brien, Montgomery, J. Tully, D. Cleary, Bill Cheese, Jack Bogan, Al Phillips, Al Mitchell, Ted Pritchard, Dick O'Brien and many others. He has also won many decisions, notably from J. Daly, Al Bannister and T. Duggan, and has only been defeated by Frank Slavin and Creedon, having stood up before the latter for twenty rounds.

The return of such a lad to the American ring will naturally excite no little attention, for there are scores of boys on this side of the water who would delight to lower his colors.

THE FEATHER-WEIGHTS.

Will Curley, the fourth member of this British quartette, will also receive considerable from American pugilists looking for a reputation. He is one of the cleverest of the many clever English feather-weights, and has won from such opponents as Tom Turner, Patsy Haley, Joe Farrell, Bendiling and others of similar standing in the arena. When he arrives it is Brady's intention to match him once more against Haley and he will also be given a chance to meet Billy Barrett, who has recently been proving himself a "comer."

As Barrett has already fought two draws with both Munroe and Patsy Haley and has only been defeated by Terry McGovern, who had his hands full for ten rounds, it is believed that he will be a good man to match against Curley.

While the arrival of the Brady string of Englishmen is naturally one of the features of the pugilistic future, the appearance of the foreigners will not dim the interest in the events in which our own fighters are interested. First and foremost, of course, there is the Jeffries-Sharkey fight. While Jeffries' defeat of Fitzsimmons placed him in a position where he is entitled to claim the championship of the world, Sharkey is positive that he is the better man. In fact, he is so confident of his own superiority that he is urging all his friends to put their money on him in the coming contest, and there is a possibility that he may not have overestimated his prowess, although it must be admitted that it is the general opinion that he will receive the disappointment of his life. Already he is in training for the great fight, and as soon as Jeffries returns from Europe he will go to Allenhurst, where he will hold forth while in preparation for the combat.

To predict which will prove to be the better man is the duty of a prophet who places small value upon his reputation, but it may be said in passing that a challenge from Fitzsimmons will await the winner as he steps from the ring.

If the truth is told there never was a more surprised man than Fitzsimmons when he fell before the strong arm of the Californian, and he is satisfied that he must have slipped some kind of a cog in order to have been knocked out so easily. He will not admit that he is an old man. He insists that he is just as good as he ever was and believes that he will require but one opportunity to win back all his lost laurels.

It was not long ago that a fight in which Jem Hall was interested would have provoked much excitement, and yet one hears very little of his match with Joe Choynski, of California, although the two are to have a twenty-round bout at the Nonpareil Athletic Club, Louisville, on the 25th.

The reason for this, sad as it may be to tell it, is not difficult to find. Jem Hall is not the man he was a few years ago and it is feared that instead of holding his own he will make a sorry show in a one-sided contest.

Choynski, on the other hand, has a future before him, and if he succeeds in defeating Hall he will challenge the winner of the Maher-Kennedy bout, either of whom ought to be able to put up a much better fight than the old man whom he will face at Louisville the last of this month.

Jack McCormack's feat in putting Kid McCoy into the land of dreams in a single round is still the talk of pugilistic circles, but it is generally agreed that Jack will have his hands full if he intends to live up to his record. His achievements in the past have been somewhat out of proportion to his recent success, and there are plenty of men who would be delighted to meet him with a view of obtaining a decision from the man who knocked out McCoy. That he will be overwhelmed with challenges there can be no doubt, but if he is wise he will rest on his present laurels and will not go gunning for bigger game.

When the Kid went into the ring against McCormack he was perfectly confident that all he had to do was to breathe and his opponent would fall. Peter Maher is just as confident of his ability to defeat Jim Kennedy without half trying, but in spite of that Jim may have as great a surprise up his sleeve as Jack McCormack had. It is true that he is not a very stiff puncher, but he knows how to avoid a rush and he certainly proved that he was exceedingly clever when he fought his twenty-round draw with Gus Ruhlin, the "Akron Giant."

THIS SHIFTY FIGHTER WILL KEEP THE ASPIRANTS FOR CHAMPIONSHIP HUSTLING.

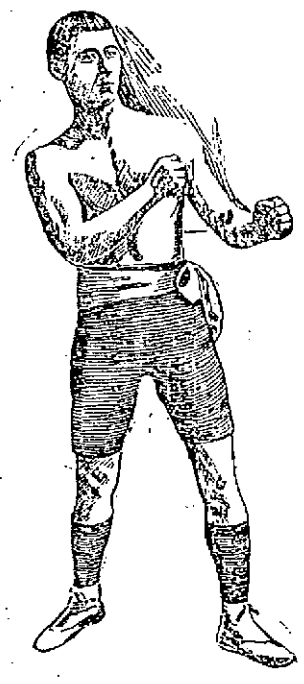

BEN JORDAN ONE OF THE CLEVER VISITORS FROM ENGLAND.

PRINCE RANJITSUIHJI'S CRICKETERS COMING.

Cricket will have a boom this fall and will vie with football on the field.

Cricket is essentially an autumn game, and the cricket elevens all over the country are rejoicing over the fact that word has come from England that Prince Ranjitsuihji of India, who has made a great reputation in England on the field, intends to visit America and take the scalps of any and all cricketers who present their clubs.

The eleven which the Prince will bring over with him is made up of the pick of English cricketers, and the American elevens will have a mighty task in bowling down their wickets.

Prince Ranjitsuihji is a graduate of Cambridge University, England, and learned the game of cricket there. His specialty is bowling, although he can bat exceedingly well. The Prince is twenty-seven years old and was born at Sarodar, India. He is of royal blood and takes naturally to athletics.

The Prince's cricketers will tour the country, and many games have been arranged for him.

Arrangements are under way for a series of three matches between the Britishers and a team composed of leading Philadelphia players.

The Prince had decided to make a tour of conquest in India with his men. But some hitch occurred, and hence his visit to America. The Prince, or Kumar Shri, as a native of his equatorial country would term him, is one of the best cricketers in the world. He is intensely fond of the national sport of Johnny Bull, and is the equal of most exponents of the game on the other side.

PRINCE RANJITSUIHJI, CAPTAIN OF THE ENGLISH CRICKETERS.

THE CRICKET TEAM, CHAMPIONS OF ENGLAND, WHICH IS TO MEET THE AMERICAN CRICKETERS IN THE UNITED STATES AND CANADA DURING THE COMING CRICKET SEASON.

BY JOHN L. SULLIVAN.

FOOTBALL SEASON OPENS.

The Teams are Lined up and the Chances are About Even.

Twenty-three years ago the first intercollegiate Rugby football was played in this country and to-day there is no more popular game among the classes. Year by year the sport has won friends until at this time the opening of the football season is an occasion of no little importance to the sporting world. Teams are watched as they appear, their make-up is examined, their work is dissected and from the mass of information thus obtained lovers of the game reach their conclusions as to the relative chance of victory their favorite team may have.

To the man whose knowledge of sporting affairs carries him back for a quarter of a century more or less this popular interest in the game of football is a matter of amazement. When the sport was first introduced it was a complete mystery to the general public, and even the players did not understand the game any too well.

The lessons of last year's failure have been taken very much to heart, and it is for this reason that the admirers of football believe that we shall not see so many bad exhibitions this year. In every college, with the possible exception of Cornell, which is practically out of it so far as big games are concerned, the season is being opened in a most encouraging manner, and one may expect to see well-drilled teams take the field when the first games are played, the latter part of this month.

At Cornell the internal quarrels of the Sweetland and Starbuck factions have been sufficiently well adjusted to permit of the arrangement of good contests, everything being done to assure the success of the season of 1899.

PRINCETON'S PRACTICE.

At Princeton the Tigers have been hard at work since the 11th. The old rule of no summer practice was carried out again this year, but instead of lying idle all summer all members of the team and all candidates for membership were required to engage in some athletic sport that would keep them in practice, and those who appeared with their muscles out of condition were promptly turned down by Captain Edwards. As the result the men who entered upon the preliminary practice were in a fit condition for their work.

With the exception of three—Crowdis, left guard; Geer, left tackle, and Black, half-back—all the old players have returned, and it is the loss of Crowdis, who has been on the team for four years, that will be felt the most. Mills, 1902, and Cole, an entering freshman, are candidates for his position. Geer's old place in the team will probably be occupied by Pell, 1902, and good men can easily be found to succeed Black.

In fact, several athletes of prominence have come in with the class of 1903 and there will be no lack of good material, so that Captain Edwards is very much in hopes that he will be able to strengthen the back of the line, which was the team's weakest point last year. Princeton opens the season with Maryland A. A., at Baltimore, on October 5th, and her two big games are to be played on the Columbia University field in New York.

Pennsylvania has been equally as fortunate with her players and she has also many good men entering college this fall, on whom she can draw for new material. Here the practice work commenced even earlier, for the club was anxious to be in good condition for the big game with Princeton on October 18th, and the showing made was of a character to encourage the management that the Quakers will be able to hold their own against the formidable Tigers, even thus early in the season.

This will be excellent preparation for the game with Yale, in November, so that the prospects for a successful season for Pennsylvania are most encouraging.

YALE'S SEASON.

Yale begins her season with the Amherst game on the 30th of this month, and during the next two months, in addition to her usual games with established teams, she will meet four new elevens for the first time. They are the University of Wisconsin, Pennsylvania, Bates College, Me., and the All-Californians.

For some reason three old rivals have been dropped from her schedule. They are Brown, the Chicago A. A. and the Carlisle Indians. Although Yale did not commence active practice until a few days ago, the members of the team and all the candidates have been hard at work all summer. At the close of the spring term each man was given a football and was instructed just how he might best prepare himself for the position that he desired to occupy. All worked hard and when they came together for regular practice Captain McBride expressed himself as much pleased with the outlook. It is to be hoped, therefore, that the team of 1899 will be able to win back some of Yale's lost laurels.

It might be said that the new Columbia team has been practicing ever since last winter. As soon as it was determined to organize a football eleven at the university the men commenced their practice work, the fact that the institution had been without a team for so long making such extra work necessary.

The result, however, has been all that could be desired, and it will be a strong team that will meet Rutgers, at New Brunswick, on the 30th. The final practice of the team is now being carried out at Margaretville, in the Catskill Mountains, and every effort is being made to assure the fact that the new eleven will make a good showing during the season, which will include games with such elevens as Princeton, Amherst, Cornell, Carlisle, Dartmouth, West Point, Annapolis and the All-Californians.

Brown is very much out of the game this year, having but few good dates on the schedule, and the prospects for a good season at West Point are not as bright as they might be, owing to the fact that many of the crack players of last year have been graduated from the academy. Annapolis will have a strong team, however, and the outlook for the Carlisle Indians is most satisfactory.

WITH HARVARD.

Harvard opens its season with its game with Williams on the 30th, and the schedule that has been prepared provides for games with all the big teams. The prospects for the season, however, are not as bright as might be wished, for the graduation of some of the last year's cracks has crippled the team to a considerable extent. The passing of Haughton has left them without a kicker, and Jeffray will certainly be missed. A great deal of the Harvard strength last year lay in the strong line that the Crimsons presented, and Jeffray, with his massive opposition, was the keystone of the line.

Of course, there are several men in college who are candidates for the place, but it will be some time before the equal to last year's giant can be found. The most prominent candidate at present is "Buster" Burnett, who played substitute last year. He is the man who placed the Pennsylvania game out of doubt by kicking the field goal in the second half, and while there is little ginger to his play he never loses his head and seems the best substitute for Jeffray at present available.

There are other positions in which Harvard may be weak this season, but this, with the absence of Haughton, are the two propositions that are causing the most trouble. Haughton was certainly one of the most valuable men on the team. To his punting more than to anything else can Harvard's success be attributed, and now there are only ordinary men to take his place. Of course, it is possible that new material may develop during the practice and it is hoped that such may be the case, but it must be admitted that the prospects of finding a man who can tower the ball up into the air until it seems as if it would never come down, a man who can change the complexion of the game by a single punt, are extremely remote.

In spite of all the handicaps the Harvard men are working hard, however, and it is not at all improbable that they may be able to turn out a team that will compare favorably with those against whom they are to be pitted so early in the season.

REIFF'S SUMMER IN LONDON.

He Likes England and is Learning Many New Tricks Over There and is Coining Money.

Little Johnnie Reiff, known in this country as the "Midget," talked to our correspondent a few days ago in London after winning the Shipley Plate.

The "Midget" was one of the curiosities of Derby week, as he is the smallest jockey on the track. He looks like a child. He can ride without difficulty at four stone seven, which is sixty-three pounds. His muscles are like iron. He said:

"Tell them at home I am having a jolly time in England, and am winning my share of races; my stables can't complain. I think when I get more familiar with the course and the racing rules here I will be able to almost double my winnings.

"I seem to be the strongest rider in England at the weight. I can hold any horse and "lift" him; and I am not afraid of being beaten by any lightweight jockey on the course.

"Of course, I like America best and will go back in the spring, but I am learning a number of points about jockeying that I did not know. It is a good thing for a boy to get away into a strange country, where he can learn something about his own profession as practiced in other parts of the world.

"I am glad I came, though the Prince hasn't spoken to me yet, but he will soon, for I am going to ride a winner some day when his money is up on him. Speaking of the Prince, he is a good fellow, and Tod Sloane says it is a pleasure to meet him. He is a perfect gentleman."

Reiff has not got the "big head" from his wonderful success in the saddle, but is acting like a true little American. He calls for pork and beans, and codfish balls and other American dishes.

REIFF IS THE STRONGEST JOCKEY FOR HIS WEIGHT IN THE WORLD.

LITTLE JOHNNIE REIFF, THE AMERICAN MIDGET ABROAD.

CHAMPION JEFFRIES, FROM THE ONLY AUTHENTIC PHOTOGRAPH TAKEN OF HIM SINCE HE ARRIVED IN LONDON.

THIS PHOTOGRAPH OF JEFFRIES WAS SENT TO OUR EDITOR, JOHN L. SULLIVAN, FROM LONDON, WHERE JEFFRIES HAS BEEN EXHIBITING.

A REAL TALK WITH MRS. LESLIE CARTER.

She Tells how Zaza Dresses for the Stage and how Zaza Acts and Feels, and all About her New Plays.

I stopped in at the Garrick the other morning to see Mrs. Leslie Carter rehearse "Zaza," that wonderful play in which she reopens this month for the promised "twenty-nine performances."

This wonderful woman was standing in the middle of the stage, going over and over again the tempestuous scene which nightly thrills "Zaza's" audience.

"It is part of me," she said, as she sank into a chair exhausted after a trying rehearsal with some new members of the company. "I think I am really Zaza, now. Each morning I say 'How is Zaza this morning?' and each night I say 'Good-by, Zaza: I hope you will feel well in the morning.'

"Does an actress always enter into her part so fully? Yes, I think she does. At least she should. I cannot imagine standing upon the stage and expressing a sentiment without feeling that sentiment through and through.

"I go further than that. I live my life on the stage; I have no other life, I think. I wake in the morning to go to rehearsal. Afternoons I rest, unless I am rehearsing or playing. Nights I go to the theatre, and after the theatre I have a light supper and go to bed. The theatre is my whole life. Do I love it? It is all I care for.

STAGE SUCCESS.

"Do I think a wide knowledge of the world is necessary for stage success? No, not necessarily. I should say that a wide amount of study was much more necessary. When Mr. Belasco began to teach me I knew nothing about the stage. By hard study I became—well, Zaza.

"My ideas about stage dress? Well, I never wear corsets. That is really true. My only substitute for the corset is a piece of ribbon which is boned and hooked around me as a support to my skirts. Even this does not extend above the waist line. I have not a name for the article. An old servant of my mother keeps me supplied with it.

"Tasteful dress upon the stage? Well, it is about the same as tasteful dress off the stage. The long straight lines of a woman's dress are, to my eye, the only lines of beauty. I do not like the separated waist line. But that is a matter of taste.

"Do I think I will ever produce so fine a play as 'Zaza' again? That is a hard question. Ask Mr. Belasco. He made 'Zaza.'

"Don't ask me if I would advise a woman to go on the stage. The road is a hard one. A very long, difficult one. Of course there is success, sometimes; success is not an impossible thing.

"The future of the drama? That is not a question I can answer. We are undoubtedly becoming more realistic. Real life, as life is, can now be seen upon the stage. The villain of other days is gone, with his melodramatic step and his sotto voce tone. The villain to-day is like the bad man in real life; you cannot see all at once that he is bad; you must know him.

KEEPING PRETTY.

"Do I believe in exercise to preserve the beauty of a woman? Not for myself. I take none except upon the stage and you know that is rather violent. I find that I need rest for recuperation rather than wearing out myself with exercise. I scarcely walk at all; I drive a little.

"What will be my next play, after 'Zaza' is laid aside? Well, I have several. One by Jean Richpin, of the French Academy. Another by Berton, the author of Zaza; also one by Mr. Belasco. None of the plays are named as yet."

MRS. LESLIE CARTER, AS PHOTOGRAPHED BY OUR OWN CAMERA ARTIST, WHILE BEING INTERVIEWED EXCLUSIVELY FOR THIS NEWSPAPER.

CONTRARY TO CUSTOM, THE TEAMS HAVE BEEN IN PRACTICE ALL SUMMER, AND DURING THE HOTTEST DAYS THEY TUSSLED FOR THE BALL, TACKLED AND INDULGED IN A ROUGH-AND-TUMBLE SCRAMBLE AFTER THE BIG RUBBER GLOBE.

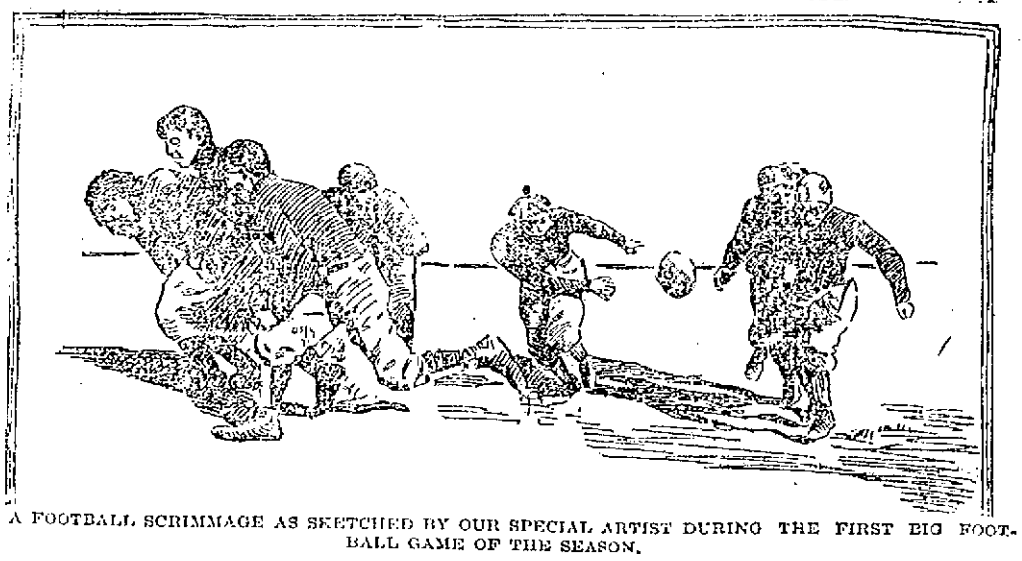

A FOOTBALL SCRIMMAGE AS SKETCHED BY OUR SPECIAL ARTIST DURING THE FIRST BIG FOOTBALL GAME OF THE SEASON.

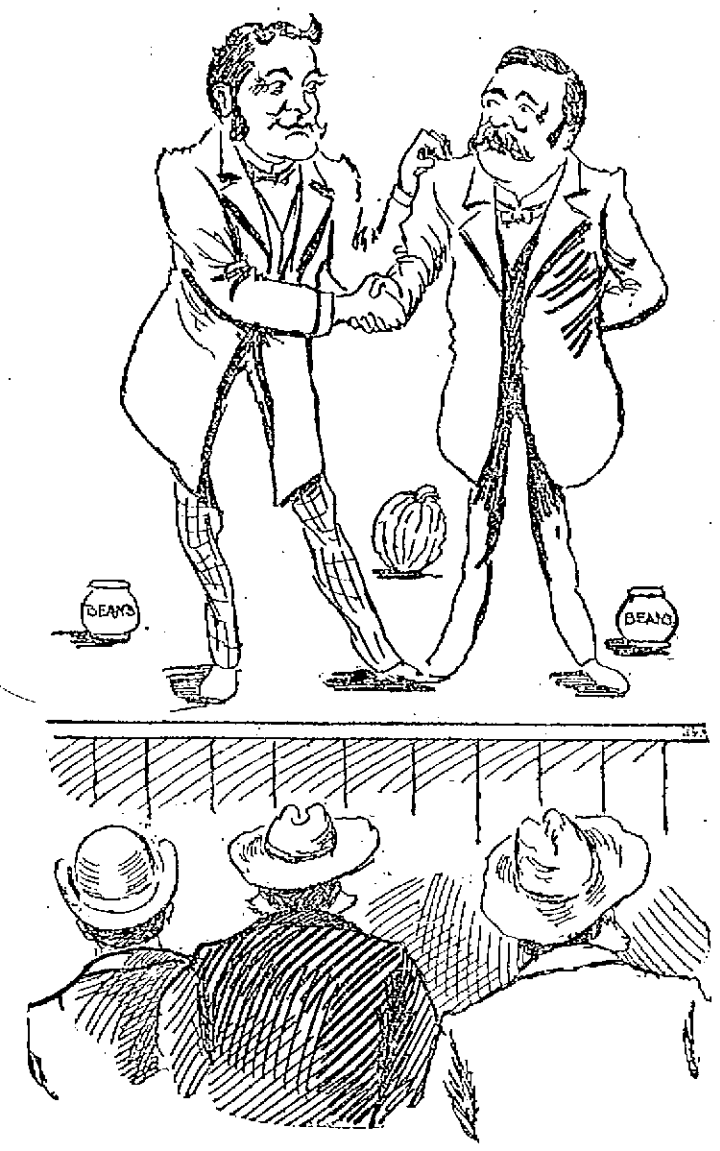

MESSRS. BATES and GUILD, the Very Best Friends when They Meet and the Deadliest Foes When Away, "Jollied" Each Other for the Amusement of the Farmers on Saturday.

THE CLOSING DAY

Good Races Wind up the Fair

SEN. PUTNAM'S HORSES BOTH LOST

A Running Race With a Funny Finish

The fair has come and gone and Treasurer Drewett has pronounced it a big success and he knows. The proceedings at the farmers' dinner were reported in Saturday's Sun and at their conclusion the crowd gathered around the track where the best racing of the fair took place. The events consisted of a free-for-all, a 2.25 class and a mile running race, besides exhibition miles by 12 year old Lawrence Kilkenney of this city with his beautiful white pacer, "So Long," and Tom Hoban with "Yukon." Master Kilkenyne went he mile in 2.20, which was fast considering the track and weather.

The races were well contested though there was many a joke cracked in the grand stand at the expense of Senator Putnam, both of whose horses came in last in their respective classes and it was told around that if the senator didn't run any faster than his horses Lowell could see his finish in the mayoralty race.

The first two heats in the running race were very interesting in fact, exciting, but the third heat run late in the afternoon with the thermometer down to freezing was a big fake and the thoroughbreds who braved the cold to see the finish, went away swearing at the jockeys. The winner was ridden by Jack Maguire, a Lowell boy.

The summaries are as follows:

Free For All, Trot or Pace, $300.
Warfield, br. g., by Mambrino Harold, J. G. Gatcomb 1 1 1
Edna, b. m. Sam Follansbee 3 2 2
Belle H., b. m. by Merritt Wilkes, A. L. Parker 2 4 4
Gipsey M., b. m. by Macbeth, G. C. Crosby 4 3 3
S. R., ch. m, G. E. Putnam 5 5 5
Time, 2.23 3-4; 2.20 1-4, 2.20 1-4.

2.25 class, Trot or Pace, $200.
Jim Mace, b. g. by Day Mace, F. A. Littlefield 2 1 1 1
Mark, b. g., Sam Follansbee 1 3 3 3
Chico, b. g. by Viking, R. F. Murphy 3 2 2 2
Alice Patch, b. m., by Demune, G. E. Putnam 4 4 4 4
Miss Whitney, b. m., Richardson, ... 5 dis
Time, 2.25 1-4, 2.25, 2.25 1-2, 2.28.

Running Race, mile heats, 2 in 3, $200.
Nearest by Knight of Ellersley, Maguire 1 4 1
Molly Pitcher, b. m. by Lodi Wright 2 1 2
Cake Walk, b. m. by She Bared, McDermott 4 2
John P., Kingston 3 3
Time, 1.49, 1.50 2.04.

Starter, Hon. C. D. Palmer, judges, J. P. Cheney, F. Ela, Dr. Charles B. Banks. Clerk George C. Evans.

it's a death tap at your life door. If you knew it you wouldn't neglect such a cough.

HALE'S HONEY OF HOREHOUND AND TAR

Hale's Honey of Horehound and Tar is a simple remedy but it acts like magic in all cases of throat or bronchial trouble. Sold by druggists.

Pike's Toothache Drops cure in one minute.

STEVENS IS OUT

Withdraws From Republican Senatorial Contest

FIELD CLEAR FOR HANSON AND RAMSEY

Mr. Steven's Letter of Withdrawal

Solon W. Stevens, Esq., has withdrawn from the senatorial, and now Mr. Ramsay is obliged to hustle to win the nomination.

Mr. Stevens' letter announcing his withdrawal is as follows:

Lowell, Mass., Sept. 16, 1899.

Mr. Editor: Permit me through your columns to acknowledge my appreciation of and my gratitude for the many complimentary and encouraging expressions of opinion which have recently come to my notice in connection with my candidacy for the nomination as state senator from this district.

It was in accordance with the urgent solicitations of many friends that I announced myself as a candidate for this great honor, and I am profoundly grateful for the spirit of kindness which has been manifested and the supopri which has been promised.

An important engagement of long standing necessitates my continuous absence from the city for the week or ten days following this date; hence my inability to give to this matter the direct attention which is deemed essential.

On this account and for other reasons of a personal and private nature, I hereby request that at the republican caucuses soon to be held for nomination purposes my name as that of a candidate for the nomination as state senator for the seventh senatorial district may be withdrawn from consideration. SOLON W. STEVENS.

BASE BALL

SILENT CLUB AT LAST DEFEAT THEIR RIVALS, THE SHAMROCKS.

The Silent club and Shamrocks played their third game of the season on the North common Saturday afternoon. The contest was for a purse of $25, and the Silent men were victorious by a score of 14 to 7.

The first two games were won by the Shamrocks, but the Silent club were determined they would not make it three straight, and played for all they knew how. Grimes pitched for the winning team, and was a perfect enigma. James Gorman umpired and gave satisfaction.

The batting order and score by innings follow:

Silent Club—Boyle ss, J. S. Murray m, Reagan r, Hood 3, Linsey c, McCarthy 2, Leslie 1, Grimes p, J. J. Murray l.

Shamrocks—O'Connell 1, Jordan 3, F. Murray 2, McMugh 1, Fahey ss and p, W. Hickey r, T. Hickey c, Niland m, "Jigger" Murray p and ss.

Silent Club..... 1 1 0 0 0 0 1 0 8—14
Shamrocks ..... 0 0 2 0 0 1 2 0 2 —7

Umpire, James Gorman. Attendance, 1000.

The Bankers easily defeated the Lawrence Canoe club at Atherton Saturday afternoon, winning by a score of 19 to 1. The game was one-sided from the start, and was uninteresting Brown and Bruce were the battery for the Bankers.

The Y. M. A. C. defeated a team named the Boulevards Saturday afternoon on the North common in a close and exciting game by a score of 10 to 9.

The following is the standing of the local teams up-to-date:

	Won.	Lost.	P. C.
Shamrocks	10	3	.769
Atlantics	17	7	.708
Silent Club	7	3	.700
Merrimacks	4	2	.666
Emmets	6	6	.500
Calumets	3	3	.500
Mysterios	2	3	.400

Miss Bridget K. Smith, daughter of the late Laurence J. Smith, goes to Smith College, Northampton, today.

CATHOLIC NEWS

Sermon by Rev. Fr. McGrath O. M. I.

PROVED HIM AN ABLE SPEAKER

St. Peter's Church Will Open Christmas

At the church of the Immaculate Conception yesterday Rev. William D. Joyce, O. M. I., was the celebrant of the last mass. The feast was that of the seven dolors or sorrows of the Blessed Virgin Mary. As the Stabat Mater is part of the mass of the day two selections from Rossini's composition of that prose were sung the "Fac ut Portem" by Miss Margaret McCarthey and the "Pro Pecoatis" by Mr. David P. Martin. The sermon appropriate to the feast was preached by Rev. P. J. McGrath, O. M. I., and was an eloquent and touching one. Judging from his oratory, Rev. Fr. McGrath O. M. I., will be a worthy successor to the late Very Rev. Fr. McGrath in missionary and educational work. A man of high scholarly attainments and for many years a college professor it is safe to say that the parochial school of the parish will be greatly advanced by his direction.

In his sermon yesterday, his text was: "Ye that pass by the way, attend and see if any sorrow is like unto my sorrow." He said that one of the best emotions of the human soul was compassion for the sufferings of others. This feeling of sympathy ennobled mankind. And today Mother Church called on her children to show compassion for the mother of our Lord, whose sorrows were the greatest that any one had ever been called upon to bear. Physical suffering has its limits. Beyond a certain point the body could not endure; it fainted or died. But the soul is immortal and its sufferings correspond. Mary's sorrows as known in the church were seven. The prophecy of Simeon—"Thine own soul a sword shall pierce; the flight with her Divine Child into Egypt; the loss of Jesus in Jerusalem; the meeting with him as he was carrying His cross; standing at the foot of the cross; when He was taken down from the cross and laid in her arms; and his burial. Without dwelling upon these individually, the preacher considered Mary's sufferings in general showing how the clouds flitted across the sky of the happiness that was hers through her exalted motherhood. Her deep knowledge of the scriptures only accentuated her sorrows for she saw the sacrifice of Calvary prefigured in the brazen serpent, in the murder of Abel, in the trials of David and in Isaac about to be immolated; and the prophets only emphasized her realization of what she was called upon to endure.

In the sorrows of the Blessed Virgin Fr. McGrath found encouragement for all to bear the troubles that may come into their lives, teaching them patience and resignation to the divine will with the assurance that trials and tribulations accepted in the proper spirit on earth would be rewarded by peace and everlasting consolation in heaven.

This was Fr. McGrath's first sermon as a priest of the community at this church and it was heard with great attention and made a marked impression. Fr. McGrath is a man of Phillips Brooks' proportions and his earnest, simple but eloquent discourse proved exceedingly helpful and inspiring to his hearers.

ST. MICHAEL'S CHURCH.

At St. Michael's church yesterday, Fr. Gilday in the course of his remarks referred to the work on the upper half of the church. He said that next week a house to house collection will be taken up and he trusted that the parishioners would contribute as large a sum as convenient. The church at present is more than half completed and during the past week the carpenters have placed in position the side panels leading to the basement.

The musical program at the 10.30 mass yesterday was especially good. The choir under Mr. James Murphy and Mr. William Hallowell, organist, sang creditably Haydyn's first mass in B flat. An excerpt from Rossini's "Stabat Mater" was sung at the offertory. Mrs. Mabel Murphy sang the solo.

ST. PETER'S CHURCH.

The interior of the new St. Peter's church is now well nigh completed. All the scaffolding has been removed, the floor has been cleared and the painters have finished their work on the ceiling and side walls. Many of the stained glass windows are already in position. Next month the pews and organ will be erected. The pews are being made in Boston at present and the organ which will cost $50,000, it is said, is being built by a well known Boston house. It is Fr. Ronan's intention to hold the first service in the church on Christmas Day.

GOLF TOURNAMENT

BETWEEN LOWELL AND LAWRENCE TEAMS SATURDAY.

Members of the country club were entertained at Lawrence Saturday by the Merrimack Country club of that city. A golf tournament took place, twenty players from each club participating, Lowell had a walkover, two of their players winning out by double figures. Many of the pairs however were closely matched, even scores resulting in four instances. At the close the Vespers had the comfortable margin of 49, the play resulting 65 to 16. Darkness had almost set in when the last contestants finished.

Dinner was served at 6 o'clock. In addition to those who participated in the tournament the following were present: R. W. Priestman, Ralph A. Day, E. Frank Page, F. Manock, H. L. Bellsle, A. E. Royle, C. A. DeCourcy, Judge A. C. Stone, Dr. F. W. Kennedy, E. N. Winslow, C. F. Weston, J. J. Mahoney, Dr. Sargent, F. S. Clark and Spencer J. Steinurtz. The score:

Lowell—Ranney 2; Bean, 0; Grover, 4; Goggin, 0; Butterfield, 0; Stuart, 2; Chadwick, 0; Hill, 0; Sherman, 5; Hobbs, 6; Stratton, 4; Conant, 2; Buttrick 0; Clark, 0; Ayer, 13; Bramhall 7; Nesmith, 3; Talbot, 0; Swapp, 12; Whittier, 5; total, 65.

Lawrence—Brown, 0; Robinson, 1; Dow, 0; Norton, 6; Carleton, 6; Coburn, 0; Sanborn, 0; Colby, 0; Lanigan, 0; Shattuck, 0; Griffin, 0; Currier, 0; Leighton, 0; J. B. Robinson, 3; Todd, 0; Barnes, 0; Twiss, 0; Horne 0; Morris, 0; Kitchen, 0; total, 16.

Frank J. Campbell, clerk of A. E. Moore's pharmacy, has been granted a certificate as registered pharmacist. His was the only certificate granted out of the several candidates examined by the board. There were 23 candidates.

SORE FEET

Caused by corns, bunions, or callouses, quickly cured by using WAKEFIELD'S FIR BALSAM SALVE. Price, 25c.

Goodale's Drug Store, cor. Central and Jackson Streets

A MANILA LETTER

Written by Private Quinn of Lowell

HE DESCRIBES THE SITUATION

And Expects Plenty of Fighting

SOLDIERS ENDURE MUCH HARDSHIP

But Private Quinn Accepts the Inevitable Cheerfully

Patrick Quinn who joined the regular army in Boston last January writes the subjoined letter to his brother. It is a very interesting and intelligent story of army life at Manila. Private Quinn is no slouch. He will not run when he sees the enemy. He writes the following letter:

San Fernando, Philippine Islands, August 3, 1899.

Dear Brother John: I received your kind and welcome letter in due time and it gave me great pleasure; in fact any news will in this God-forsaken country. We are camped now in bamboo huts forty-five miles from Manila. With regard to our campaign, we had lots of excitement after our memorable trip on board the transport Sheridan for 51 days.

We reached Manila on the 14th of April and camped on the Lunetta. We were there a week when we left for San Nicios and Guadaloups where we tarried until General Lawton planned a manoeuvre for the Morongo district. We started early in the morning and had to pass over the Pasig river into Pasig at which place we struck in the afternoon and then we started out, such as we were, the Third Battalion of the 12th and the First Washington and First North Dakota Volunteers. Our battalion was commanded by Major Rinkell and the First Washington by Colonel Wholey. All were under the command of General Lawton.

We marched on to Cainlaun where we met the insurgents strongly intrenched. With the Washingtons on the right and the North Dakota on the left flank, and our battalion in the center with two guns of Scott's battery artillery, we had a strong position. We had scouts out to reconnoiter and they were fired upon. That started the game. We advanced and the enemy fled into Tatal and tore down a bridge which forced us to halt and we had to put up a bridge. We made a bridge of bamboo for the artillery to pass over and when we got over it was getting dark. We just threw a big gun into position and fired two shots with terrible effect. That was Saturday night and we had to lie in the open field all night with the enemy shooting at us with Mauser and Remington rifles with which they are well supplied. Early Sunday morning we opened up and it was a fearful night with shot and shell flying in all directions. They were in a church firing on us. Finally our guns got the church and it began to throw up volumes of smoke. It was afire and we deployed once more and charged the town cheering as we went, some of us never to return. Alas, poor soldiers. But nevertheless, we kept on and in half an hour the town was ours. We lost two killed and one wounded. I don't know how many the other regiments lost for a man in the ranks don't know, but what he hears. But when we reached the town we were sorely in need of rest although we got none for there is no rest for the wicked. But we went right through and passed out on the other side and tried to intercept the enemy but the niggers being barefooted they beat us in a footrace and got into the hills to enjoy their utter defeat while we kept marching on. We marched to Angono in which town we stayed over night and it was a Godsend to lie down in any old place. We awoke refreshed and hungry and after a hurried breakfast started on our march. That day our company was the advance guard, a very dangerous duty, but we still kept on, meeting scattered bands of insurgents in every village and town and putting them to rout for when they would get sight of us which they invariably did, they would start away to the hills. We struck the town of Binangonan, where we had a slight skirmish and stayed there that night and started the next morning for Morong, where after a hard two hours' fight, we owned the town. Then General Hall's brigade came up and we all turned around and came back to our respective camps, where we got 2 days' rest, if rest is what you call it. We started out on another tour to the south side of the bay, to a town called Paranaque. On this they planned a flank movement in order to drive the enemy into the bay, so that the gunboats could get at them. In this movethere were the 12th., 13th., and 14th. regiments of regulars and the 1st. Washington, 1st Colorado and Idaho Volunteers, a brave lot of men. We started in the morning as usual and had not far to go before we were engaged on all sides. It was a terrific fight, the insurgents lying low in their trenches until we came up and then attacked us with bolos, which are a big long sharp knife. But they reckoned without their host and found out that an American soldier with a modern rifle in his hand and 200 rounds of ammunition in his belt is a dangerous man to monkey with, although it looked like Donnybrook fair for a while Soon the air seemed to clear up and the day was ours.

There was a lot of our men prostrated with the heat for it was hot. Well, we moved on and took Paranaque and La Pinas and Bacoor and then General Lawton relieved us and once more we went to our respective camps, not to stay long, for we heard there was heavy fighting on the north line, so we were ordered out and we went through Caloocan and Malolos and into San Fernando, where we are now doing duty in trenches and all around here we get outpost duty every seventh night, and that we look forward with amusement as well as misery, for while this is the rainy season and hostilities are suspended for the time being, the trenches are full of water.

Hence our misery then our amusement comes from the insurgent line, whor they keep a continual row all night long, drilling and getting ready for a stand when we resume our march. But in my estimation they would be more sensible to practise foot racing. But they are on to a great trick, each soldier has two uniforms, a white one and fighting one, so when he is closely pressed he slips out of his fighting togs, buries his rifle and assumes the guise of an Amigo, which means "friend" and slips through the lines to commit all sorts of crimes allowed on the savage calender.

Well, dear John I have told you enough to give you an idea of what sort of a country this is. Of course any man with common sense knew that the American troops were not sent here for a picnic. This is a good climate, although there are lots of men sick at present. But what can you expect where there are 50,000 men they would be sick wherever they would be. Their diseases are mostly diarrhoea and dysentery and malaria fever. But so far, thank God, I never felt better in my life and barring accident think my strong constitution will bring me safe through the scrape back to civil life again with a good deal more knowledge than when I left it.

Please don't forget to send me the Lowell Sun as often as you can, as I want to keep posted on what is going on at home. I will send you a magazine about the Philippines soon and I will send you a paper that is published here. It is a good one for this part of the world; it is small and newsy. There are two of them published. Their names are the American and the Freedom.

I hope we will soon go back to God's country again, there is nothing here to get struck on but bamboo shacks, banana trees, torn down cities and half naked savages. I wish we caught hold of Aguinaldo, his time would be very short. Well, I guess I will close, so good bye.

Your affectionate brother,
PATRICK QUINN,
Co. H, 12th Infantry, Manila, P. I.

TOUR OF INSPECTION.

The executive committee and some of the trustees of the Massachusetts electric companies have decided to make a tour of inspection over all the lines, to learn what improvements are needed for next year. They arrived in this city Saturday morning in a special car and started on a tour of the road around Lowell. They also looked over the power plant in this city. The entire electric system will be gone over.

Mr. David W. Dewar of Beacon street is receiving congratulations on the arrival of a little son at his home.

The Easy Food
Easy to Buy,
Easy to Cook,
Easy to Eat,
Easy to Digest
Quaker Oats
At all grocers
in 2-lb. pkgs. only

Chichester's English Diamond Brand.
PENNYROYAL PILLS
Original and Only Genuine. Safe, always reliable. Ladies ask Druggist for Chichester's English Diamond Brand in Red and Gold metallic boxes, sealed with Blue Ribbon. Take no other. Refuse dangerous substitutions and imitations. At Druggists, or send 4c. in stamps for particulars, testimonials and "Relief for Ladies," in letter by return Mail. 10,000 Testimonials. Name Paper. Chichester Chemical Co., Madison Sq. Phila., Pa.
Sold by all Local Druggists. PHILADA., PA.
Sold by Geo. C. Goodwin & Co., Boston, Mass. General Agents.

WE are well pleased with the response to our advertisement when we told the readers of the Sun that we were going to reduce our stock of Dry and Fancy Goods at the greatest markdown prices that were ever offered. Well, we will continue to knock the bottom out of the regular prices and continue the one-half price sale for the next ten days at

JOHN DRAIN'S

Great Moving Half Price Sale,

111 CORHAM ST., Lowell, Mass.

WHEN IN DOUBT, TRY
STRONG AGAIN! Sexine Pills
They have stood the test of years and have cured thousands of cases of Nervous Diseases, such as Debility, Dizziness, Sleeplessness and Varicocele, Atrophy, &c. They clear the brain, strengthen the circulation, make digestion perfect, and impart a healthy vigor to the whole being. All drains and losses are checked permanently. Unless patients are properly cured, their condition often worries them into Insanity, Consumption or Death. Mailed sealed. Price $1 per box; 6 boxes, with iron-clad legal guarantee to cure or refund the money, $5.00. Send for free book. Address, PEAL MEDICINE CO., Cleveland, O.
Sold at Goodale's Drug Store, the best and cheapest place in Lowell for drugs and medicines, 217 CENTRAL STREET.

FOR SALE.

FOR SALE—Liquor business, located on the principal thoroughfare in Providence; supplying family trade by the gallon; also bar attached, with elegant fixtures; doing the best retail business in Providence; cleared last year $4000 net. For full particulars address Providence Trading Co., Banigan Build'g, Providence, R. I.

WAGONS—I will sell a high grade Democrat, Concord, top buggy and square wagon, less than cost, also new and second-hand wagons and carriages very low Liboy, 60 Robbins street.

FOR SALE—In Belvidere, cottage house, small barn and large lot of land; this is a bargain. Price $1350. G. L. Hubbard, 191 Central street.

FOR SALE—On the Boulevard and Varnum avenue, some of the best building lots in Lowell for a home. Very low and on easy terms. G. L. Hubbard, 191 Central street.

COTTAGES FOR SALE—Cottage of seven rooms, $1100; Cottage of seven rooms, $1500. Cottage of seven rooms, set tubs, bath room and furnace, 6000 feet of land, $2400. Cottage of nine rooms, $1800. If you want a house lot within fifteen minutes' walk from Centralville bridge for $70, come and see me at 1133 Bridge street. Telephone 826-3.

FOR SALE—At a low price, cottage house with large lot of land near Salem street. G. L. Hubbard, 191 Central street.

FOR SALE—On Moody street, one of the best boarding and lodging houses in Lowell. Lots of boarders and a good place to make money. Price very low. G. L. Hubbard, 191 Central street.

FOR SALE—On line of cars, small farm of 10 acres of good land with lots of fruit, four house and barn. Price only $500. G. L. Hubbard, 191 Central street.

FOR SALE—On Bridge street, good house of 10 rooms, good sized lot of land. Price only $2000. G. L. Hubbard, 191 Central street.

MISCELLANEOUS.

FOR SERVICE—Boston Terrier "Toby," sired by the great Boston Terrier "Buster" and by Jim Simpson's "Topsey." Service $5.00. 810 Middlesex street.

BUSINESS OPPORTUNITY—Have you seen the business we are doing with the Jeffries-Fitz fight at the People's Theatre, Dutton st.? One half interest in this and also in another machine and pictures the same as that used at Paris this season is offered for sale. Particulars at the People's Theatre, Dutton street; ask for Mr. Dann, Manager.

A WONDERFUL WOMAN.

Madam Oler, the Clairvoyant. She differs from all other Mediums and Palmists as widely as the mid-day sun differs from the moon, her readings are wonderful. Her ability to aid you comes from a powerful and lofty source. Advice on business, love and marriage. Call and you will not be disappointed, at the Bon Marcho, Room 17. Take the elevator from 9 to 9.

A WONDERFUL MAN—Prof. Hart, the King of Astrology and Palmistry, can be consulted on all affairs of life; past, present and future; gives advice on business, speculation, losses, law suits, marriages, divorces and death, uniting the separated. All who are in trouble should call and be convinced of his wonderful power. If sick, he will tell you just what your diseases are; not one failure. Room 46 Bon Marcho Building, from 9 to 9.

MONEY LOANED TO SALARIED PEOPLE AND RETAIL MERCHANTS, upon their own names, without security, easy payments. TOLMAN, room 16, Associate Building.

MADAME ALVARDE

The popular card reader, will continue present free through September only at No. 49 Merrimack street, 2nd flight, opposite P. O., where she can be consulted on business affairs, love, etc., lost articles found, names called. The Madame, born in a veil, has made earliest recollections, been gifted with power to reveal the past, present and future. Call and be convinced. Fees, Ladies, 25c; gents, 50c until October 2nd; then 50c. and $1.00. Hours, 10 a. m. to 9 p. m.

PROF. DOUGLAS, Astrologer, reads the nativity and gives advice on all business affairs, by mail or in person. Parties corresponding should state age in full. 103 Merrimack street, Bassom Block, Room 10.

HIGH PRICE paid for second hand Furniture, Pianos, Organs and any other second-hand articles. Write for particulars to Abrahams & Quinn, 85 Haverhill street, Lawrence, Mass. Will call quick and pay cash.

WE WILL EITHER buy or store second-hand furniture at No. 50 Charles street. When we buy we pay the highest price and make a specialty of antique pieces. Will be on premises every day from 8 to 6 p. m. E. O'Hair, attorney.

RUBBER STAMPS—At wholesale prices. 1 inch one line stamps 10c; 11 1-2 inch 15c; 35c. ink pads 25c; 55c. ink pads 15c.; 50c. linen markers 35c.; business stamps 15c. per line. J. H. Fellows, 157 Merrimack street.

WATER CLOSETS and bath tubs from $5.00 up. All first class plumbing at Lowest prices. J. H. Barry, 436 Market street.

TO LET—A convenient 4-room tenement. Inquire at 79 Chestnut street.

Commonwealth of Massachusetts.

Middlesex, ss.

PROBATE COURT.

To the heirs-at-law, next of kin and all other persons interested in the estate of Edward Hussey late of Lowell, in said County, deceased.

Whereas, a certain instrument purporting to be the last will and testament of said deceased has been presented to said Court, for probate, by James O'Brien, who prays that letters testamentary may be issued to him, the executor therein named, without giving a surety on his official bond.

You are hereby cited to appear at a Probate Court, to be held at Lowell, in said County of Middlesex, on the ninteenth day of September, A. D. 1899, at nine o'clock in the forenoon, to show cause, if any you have, why the same should not be granted.

And said petitioner is hereby directed to give public notice thereof, by publishing this citation once in each week, for three successive weeks, in the Lowell Sun, a newspaper published in Lowell, the last publication to be one day at least, before said Court, and by mailing, postpaid or delivering a copy of this citation to all known persons interested in the estate, seven days at least before said Court.

Witness, Charles J. McIntire, Esquire, Judge of said Court, this fifth day of September in the year one thousand eight hundred and ninety-nine.

S. H. FOLSOM, Register.

Commonwealth of Massachusetts.

PROBATE COURT.

Middlesex, ss.

To the heirs at law, next of kin and all other persons interested in the estate of Margaret A. Morris, late of Lowell in said County, deceased.

Whereas a certain instrument purporting to be the last will and testament of said deceased has been presented to said Court, for probate, by Mary E. Wilcox, who prays that letters testamentary may be issued to her, the executrix therein named, without giving a surety on her official bond.

You are hereby cited to appear at a Probate Court, to be held at Lowell, in said County of Middlesex, on the nineteenth day of September, A. D. 1899, at nine o'clock in the forenoon, to show cause, if any you have, why the same should not be granted.

And said petitioner is hereby directed to give public notice thereof, by publishing this citation once in each week, for three successive weeks, in the Lowell Sun, a newspaper published in Lowell, the last publication to be one day at least before said court.

Witness, Charles J. McIntire, Esquire, First Judge of said Court, this twenty-fifth day of August, in the year one thousand eight hundred and ninety nine.

W. E. ROGERS, Assistant Register.

LADIES' SHOES

At a moderate price, whose general excellence wins approval as soon as seen, and its fitting quality is so correct, that the buyer wonders how we can sell such a good shoe for so little money.

$2.00 A PAIR.

J. J. LONERGAN,
215 DUTTON ST.

Butterine.

Send us $1.50 and we will deliver 10 pounds Butterine, at your house, express paid.

T. E. INGHAM, Nashua, N. H

WANTED.

WANTED—Situation at general housework. Inquire at 90 Agawam street.

WANTED—An elderly woman to take care of children. Call at 91 South street.

WANTED—An experienced cook in a private family in Providence, R. I. Reference required. Call at 415 Walker street, Lowell.

WANTED—Two business women, as joint managers of an office, who understand bookkeeping and general office work, age twenty-six or over. Salary to start, $10 per week. Tolman, room 24, 522 Merrimack street.

WANTED—A girl for general housework. Inquire at Thomas F. Fay's, 348 Tenth street.

WANTED—Young lady agents at once; salary paid. Call at 88 First street, City.

WANTED—Piano pupils in Lowell Conservatory Music, 120 Appleton street, Saturday p.m., Sept. 16th. J. Wiley.

WANTED—Old and young men to bring their old hats to Delorme, the Hatter, the only Hatter in town who dye make hats to order. 261 Middlesex street.

WANTED—Family help for worsted, yarn mill, near Lowell; steady work. Apply 69 Rock street.

WANTED—Reliable domestic help of every nation, white or colored. Theo. Bon, 158 Merrimack street, opposite Bon Marche.

CALL AT GONZALES, the Cutler, 128 Gorham street, if you want a first-class razor or strop. He has the new Xavier razor which excels all others. Razors concaved and honed.

STENOGRAPHER and typewriter—A young man, competent stenographer and typewriter desires employment. Best of references. Address X., Sun office.

LADIES—Chichester English Pennyroyal Pills (Diamond Brand) are the best, safe, reliable. Take no other. Send 4c. in stamps for particulars, "Relief for Ladies," in letter by return mail. At druggists. Chichester Chemical Co., Philadelphia, Pa.

LOST AND FOUND.

LOST—Brown and white Pointer dog, about 18 months old, brown head with white mark down the center. Return to 17 Humphrey street and receive reward.

$2000 REWARD—Lost $3,000 between Wakefield Town Hall and Lowell. The above will be paid to the finder by leaving at any coal office, foot of Whidden street, opposite Bleachery Station. G. P. Haley.

TO LET.

TO LET—A first class bake shop and oven at Nos. 153-155-161 Church street, with three tenements. Address H. W. Foster, City, Box 311.

TO LET—Some first-class tenements in all parts of the city. Apply to A. G. Debarrell, Room 3, Bon Marche Block.

Just Think

A handsomely decorated Toilet Set in three colors, blue, brown and pink at the extremely low price of

$1.98 a set

O'Brien Bros.,
Tea Dealers,
FISKE BUILDING.
27 Central Street. Tel. Con.

LADIES Who Have Used Them Recommend as the BEST
DR. KING'S
Star Crown Brand
PENNYROYAL PILLS.
Perfect safe relief, no danger, no pains. Used for years by leading specialists. Hundreds of testimonials. A trial will convince you of their superior value to any of imitations. Send ten cents for sample and book. All Druggists or by mail $1.00 box.
KING MEDICINE CO., Box 1920, BOSTON, MASS.

DR. WALKER DENTIST

INCANDESCENT GAS LAMPS and MANTLES, BURNERS, SHADES, CHIMNEYS AND GLASSWARE.

Wholesale and Retail.

BARTLETT & DOW
216 Central Street.

DO NOT WAIT

Until your eyes smart and burn, but come now and have the right glasses fitted so as to preserve your sight to good age. "A stitch in time."

GEO. G. ROGERS,
OPTICIAN.
126 Merrimack St.

SPECIAL NOTICES.

THE SUN ON SALE IN BOSTON.

The five o'clock edition of The Sun is on sale at the news stand in the Union Station, Boston.

AT SUGAR AGAIN.

You may not think that we are selling sugar cheap because we are not advertising it. We're a little troubled sad-faced out. Dickson Bros. The Big Tea Dealers, 68 Merrimack street.

V. A. MARET.

Merchant-Tailor, Dyeing, Cleaning, Repairing, Pressing, etc. Goods called for and returned. 49 Gaeever street, Lowell.

REDUCED RATES TO NOVA SCOTIA.

Autumn excursions to Nova Scotia and New Brunswick, via new Yarmouth Line. Beginning today, continuing for 30 days, return tickets to all points in the provinces $1.00 more than one way limited rate. For further information and tickets apply at Murphy's steamship agency, 13 Appleton street.

LOCAL NEWS.

Try Horne's Coal.

BURN WILSON'S COAL.

Hot advertising—Stanley's coal.

Shorthand—Miss Hard's, 45 Merrick St.

Elegant rubber tired hacks at O'Donnell's. Telephone, 394-4.

Eirene lodge of Good Templars will discuss the license law at the next meeting.

Boys of the high school are already talking of an athletic association, with the view of putting the track team in the field.

Guess how long the candle will burn in Martin & Co.'s drug store window. $25 in cash to the nearest guesser, $15 to the second, $10 to the third, $5 to the fourth and 62 other prizes. Look in their window, guessing free to everybody.

Madam Labelle, the well-known music teacher, has returned, after accompanying eleven pupils from Lowell to Mount St. Mary's convent of Montreal. Among the number was her daughter, Marguerite, the young and accomplished pianist and harpist, who will take an advanced course in music at the convent.

WANTS MULES

ENGLAND TRIES TO SECURE U. S. MULES.

By Associated Press to The Sun.

WASHINGTON, Sept. 19.—The war department was approached today by representatives of the British government, who wanted to buy at once one thousand mules for shipment to South Africa for army uses. The department, however, had disposed of all its surplus stock.

The Englishmen will buy the mules in open market in the South and ship them to South Africa as fast as they can be obtained. Great Britain has also recently let several large contracts for army wagons for South Africa to the principal wagon makers in this country.

The war department has found England buying army equipment of almost every kind in this country of late, and in several instances has had to wait for the work being done for England to be finished before work for this government could be undertaken. Both Great Britain and the United States are anxious to charter available vessels for army transports and there has sprung up keen rivalry between the two countries on this score.

It is difficult to get large steamers that can be readily converted into transports. The British government has already obtained several vessels which this country might have chartered.

The army in Cuba is short of many supplies, and every transport leaving New York is loaded to its full capacity without being able to meet the growing demand for stores of all kinds. There is only about one week's supply of forage on hand in Cuba, and the commercial lines will have to be utilized to carry forage and other supplies to the garrisons there.

Dr. Colburn DENTIST 81 MERK ST.

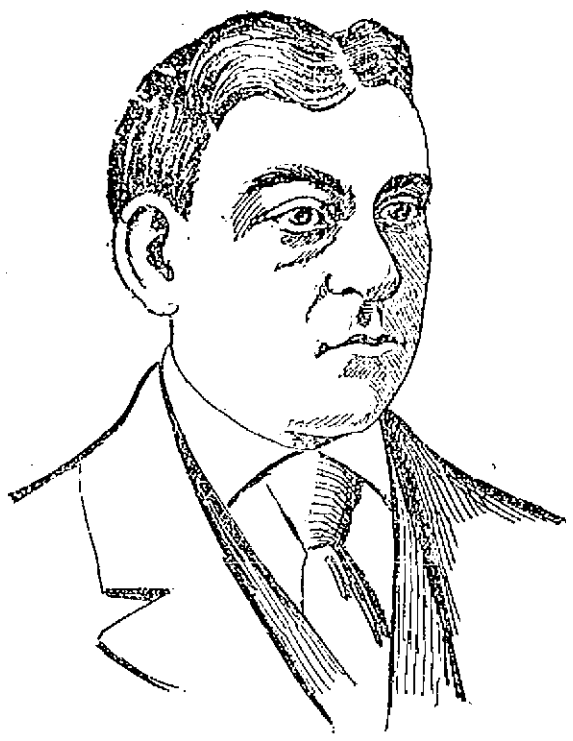

EDWARD RAY SNOW, the Boy Charged with the Murder of James Whittemore on the Cape.

BRITISH AMERICANS

EXECUTIVE COMMITTEE OPENS UP FOR CAMPAIGN WORK.

A meeting of the executive committee of the British American association was held in Runel's building Saturday night, and plans were formulated for taking a part in the approaching campaign. All aspirants for office in the state and city elections will have to show a clean record in order to receive the endorsement of the British Americans. An invitation was extended the committee from Mr. Bates' supporters to meet the candidate for lieutenant governor at the meeting in Runel's hall. The invitation was accepted and a sub-committee appointed to meet Mr. Bates at the close of his address.

The committee will again meet in the same room next Saturday night to discuss matters in relation to the contests for lieutenant governor and senator and other matters of vital importance to the citizens of Lowell.

AN OUTING

ENJOYED BY CHILDREN OF FIRST UNITARIAN SUNDAY SCHOOL.

A pleasant outing was enjoyed by the children of the kindergarten, primary and intermediate departments of the First Trinitarian Congregational Sunday school Saturday afternoon. The affair was held on the spacious grounds of George L. Huntoon on Gorham street. After enjoying themselves in roaming about the fields, the children were called together for a lunch, all sitting down together on a lawn to enjoy the abundant feast. A hearty vote of thanks was given to Mr. Huntoon, to Mrs. Upton and the Maternal association, with Mrs. E. A. Ames as president for the success of this annual autumn outing and as the special car left the grounds at 5.15, three cheers were given for the kind host. Next Sunday will be held the annual harvest festival and Sunday school rally.

PAINFUL INJURY.

The ambulance was called last evening about 8 o'clock to the gospel tent on the South common to remove Mrs. W. H. Malton who had fallen from the speakers' platform, wrenching her back. She was taken to her home, 139 Andover street.

GOING TO CAMP OUT.

Arthur Stanley, W. Harmon, John McMaster, Matthew Doyle and Octave Eno, five members of the Powell club, started for Windam, N. H., this morning, where they intend to camp out for two weeks.

ELEVEN INNINGS

Boston and Pittsburg Played a Great Game

CHAMPIONS WERE IN FINE FORM

Young Bailey Pitched a Great Game

By Associated Press to The Sun.

BOSTON, Sept. 18.—It took eleven innings to decide the winner at the South End grounds Saturday where Boston and Pittsburg put up a splendid all-round game. The champions showed some of their old-time fire and fought an up-hill battle until luck came their way in the ninth and then by skilful playing they turned what looked like defeat into a splendid victory.

Leever, the Pittsburg pitcher, had the home team at his mercy for seven innings and indeed pitched one of the most intelligent games seen here this season. He has all kinds of curves, and a back to drive the sphere to the spot and in the future must be respected. Young Baily did remarkably well, although he gave indications of going off his feet several times. The players worked hard to jolly him along and he pulled through all right. Ted Lewis finished the game in fine style.

The home players worked in something like their old champion form. Long, Lowe and Tenney fielded fast, and all hands showing a disposition to hustle. Young Sullivan caught one more of his clean games while Frisbie did good work both in field and with the stick.

The boys put so much life into their work that the small crowd forgot about the cold weather and enthused as they have not for several moons. Jimmie Collins' safe hit the only one in ten games, was the signal for an expression of much merriment among the boys.

Lowe was the only regular man to miss a safe hit and he hit the ball perhaps as hard as any one but not safe. Bobby's fielding was gilt edged.

The score by innings:

Boston	0	0	0	0	1	0	0	1	1	0	1	—4
Pittsburg	2	0	0	1	0	0	0	0	0	0	0	—3

Two base hit—Stahl. Stolen bases—Stahl, Long. Sacrifice hits—McCreery, Ely, Dillon. First base on balls—By Bailey, Beaumont 3, Williams, Leever, Donovan; by Leever, Stahl, Long 3, Lowe, Lewis. Struck out—By Leever, Duffy 2, Frisbie, Sullivan, Tenney; by Bailey, Beaumont, by Lewis, Beaumont. Double plays—Lowe and Tenney, 2; Long and Tenney. Passed ball—Schriver. Umpires — Manassau and Connelly. Time 2h. 37m. Attendance 1500.

The other games resulted as follows:

Brooklyn 9, Chicago 7.
Philadelphia 4, Louisville 0.
Baltimore 6, Cincinnati 5.
Washington 15, Cleveland 10.
St. Louis 6, New York 0.

NATIONAL LEAGUE STANDING.

Brooklyn	29	38	.701
Philadelphia	83	48	.631
Boston	79	50	.612
Baltimore	74	53	.583
Cincinnati	73	59	.562
St. Louis	74	50	.555
Chicago	67	64	.511
Pittsburg	63	68	.475
Louisville	60	70	.460
New York	53	74	.416
Washington	48	80	.375
Cleveland	19	118	.139

DR. PIERCE'S GOLDEN MEDICAL DISCOVERY FOR THE BLOOD, LIVER, LUNGS.

JAMES INGRAHAM

Lowers Five-Mile Unpaced Race

CLAUDE HAMILTON OF LOWELL

Wins Mile Handicap and Lowers Track Record

By Associated Press to The Sun.

BROCKTON, Sept. 18.—The features of the bicycle races on the new track Saturday afternoon were the breaking of the world's unpaced five mile amateur record by James F. Ingraham of Lynnfield who defeated J. R. Dubois of this city and the establishing of a new track record in competition. Last week in 12m 7s Dubois broke the world's record for five miles, lowering the record of H. C. Clark of Denver, of 12m 12s which has stood for three years. In the face of a strong wind Ingraham did the distance one second better than did Dubois. The race was a splendid exhibition of hard riding and until the last mile the distance between the men was not more than eighty yards. On the last lap Ingraham increased his lead over Dubois to 110 yards and finished that much to the good, having ridden the last quarter in 30s flat.

In the mile handicap, Claude Hamilton, the fast Lowell boy, put the track record at 2m 12 3-5s. The summary:

One mile novice—Won by Carl White, Randolph. Time 2.23 1-5.

One mile open—Won by J. F. Ingraham, Lynnfield; Harry Edwards, Dorchester, second; W. E. Pratt, Brockton, third. Time, 2.18 1-5.

One mile handicap—Won by Claude Hamilton, Lowell; Harry Edwards, second; Ingraham, third, all scratch men. Time 2.12 3-5.

NORTH BILLERICA

Mr. James Sutcliffe, for over thirty years overseer of the weaving department of the Talbot mills is to retire from that position September 30. It is with a feeling of regret that the employes of the weave room lose the services of their overseer who has always been very popular and well liked, both personally and as an overseer by those under his charge.

Mr. Sutcliffe was born August, 1829, in Milnrow, near Rockdale, England, and came to Boston early in 1853. Before coming to Billerica he was employed at Andover, Oxford and Rockbottom, being married at the latter place in 1854; he was then employed in the Belvidere mills in Lowell and from there went to Rockdale, Mass., at which place he had been employed seven years when on the death of John Abercrombie, his present position was opened to him and he took charge August 5, 1867.

Mr. Harry Omrod and Miss Mary E. Stott will be married Wednesday afternoon at Miss Stott's home on Wilson street at 5 o'clock.

Mr. Frank Gannon, who is employed on the Boston Elevated was in town Saturday and Sunday.

Mr. Gallagher who is employed at Faulkner's mill has moved into the house on Kilkenny street formerly occupied by Mrs. Fitzpatrick.

Mrs. Edward Carley has a little visitor. It is a girl, arrived Friday night, and weighed 8 1-2 pounds.

Mr. Thomas Callahan is rejoicing in the birth of a 10-pound boy and Mr. Herbert Russell has an 8 1-2 pound baby girl.

Mrs. Elizabeth Mahoney, whose recovery was despaired of, is gradually improving and will be able to be up in a short time. Mr. Ritchie is a trifle better.

The local council of Royal Arcanum, 1323, will be visited next Wednesday evening by J. Loring Thayer, D. D. G. R. of Dorchester. An oyster supper will be served for the members and visitors.

There will be a band concert Thursday evening.

Eye-sight by Absorption. Dr. Taylor.

HOUSES BURNED DOWN.

By Associated Press to The Sun.

CENTREVILLE, Md., Sept. 18.—While J. H. Wales and his wife were away from home, their house and its contents were destroyed by fire. It is supposed to be another result of the famouse Wales-Wakefield feud. The trouble began less than three years ago and since then two of the Wales residences have been burned, the product of hay and grain on one of the Wales' farms being destroyed by fire. There have been half a dozen hand-to-hand encounters and three shootings.

Other neighbors are beginning to take sides, and a reign of terror prevails in the neighborhood.

Owing to the continued illness of Mr. M. I. Lewis, his two daughters, Misses Jenny and Jessie Lewis, will remain in Lowell the coming winter.

FINE FALL AND WINTER GOODS

in the correct shades and weaves for business and dress occasions at

LOUIS ALEXANDER MERCHANT TAILOR 95 CENTRAL STREET.

Paul O. Kable, Assistant.

Cook, Taylor & Co.

CENTRAL STREET STORE.

Have within the past two weeks supplied the demands of many small and large families with "special drive" sale Underwear, Hosiery, etc., for all members at fully 40 per cent. below ruling prices about town.

These goods were all bought out of season, and are sold right in season at less than out of season prices, and this without advertising to humbug or deceive the public. This special drive sale continues this week and new things are added that will open the eyes of all bargain hunters.

"FUR INSTANCE,"

Outing Flannel Night Gowns for Ladies, Misses, Little Children and Infants, Sleeping Drawers, White and Colored Underskirts, Ladies', Misses' and Little Children's White Outing Flannel Drawers. Yoke Skirts for Little Girls, Night Drawers for Boys or Girls with or without feet, Night Gowns for both Boys and Girls, all sizes and all ages. This is the most complete stock of Outing Flannel Garments ready to wear to be found east of the Rocky Mountains. We would like to have every woman in the state call and ask for the elegant lacetrimmed, fancy colored, full sized, well made, perfectly shaped Ladies' Gown, which is sold by us at 69c, but actually worth $1.00. All the rest of the stock equally as cheap and it's no trouble to show you the complete stock.

Infants' and Little Children's Cloaks,

In all colors, and made from all differen materials, at from $1.25 each and upwards. Not a last year's Cloak in the entire lot.

Infants' and Little Children's Bonnets,

All lined and wadded, with the price unwadded, for 15c, 19c, 25c, 29c, up to $2.50 each. We give a selection suitable for everyone. The Bonnets were never so handsome before. Not an old one in the stock, but all are as fresh as the "blush" of the wearer could possibly be.

Hand Knit Worsted Goods,

The very best that can be made. Ladies' Shoulder Capes, Shawls, Fascinators, Hoods, Beaded Hoods, Underskirts, Leggins, Mittens, School Girl's Hoods, Leggins, Tam O'Shanters and other Caps, Misses' and School Girls' Ready-to-Wear Dresses, the well made, the perfect fitting kind, the mother's delight kind.

100 dozen (every one new) Dress Waists, made from all materials for fall and winter wear. Also Ladies' Wrappers 75c to $1.75 each.

ADMINISTRATOR'S SALE

CONTINUED ALL THIS WEEK.

Additional Bargains in Cotton Underwear, Infants' Goods, Children's Garments, Woolen Underwear, Stockings, Gloves, Fall Millinery, Men's Furnishings, Shoes, etc., etc., etc. Read the following competitive puzzlers, patron delighters, THEN COME.

19, 15 and 10c. Ribbon, all colors, sale 2 3-4c. yard
12 1-2 to 25c. Fancy Ribbon, sale 4 1-2 cents
Best Clothes Pins, sale 1c. a dozen
Imt. Needle Etched Tumblers, sale 1c. each
Percale and Print Wrappers, sale 49c. each
$1.23 and $1.49 Wrappers, sale, 98 cents
200 yards Spool Thread, sale, 2 for 1 cent
4 yards Velveteen Binding, sale, 7c. piece
5c. Hooks and Eyes, sale, 2 cards for 1c
Men's 12 1-2c. Handkerchiefs, sale, 5 cents
Colored Centre Hankerchiefs, 5c., sale, 2 cents
$4 Soiled Wool Blankets, sale, $2.49
Warner's Dollar Corsets, sale, 50 cents
Ice Cream, sale, 5c plate
Black and Colored Striped Velvet, 11c. yard
Women's $2.00 Dongola Kid Top Boots, sale, $1.19
Misses' $1.00 Shoes, now 69 cents

Remnants Silesia, worth 12 1-2c and 15c, sale, 5c. yard
Remnants Rustle Percaline, 10c., sale 2 cents
5c Beauty Pins, sale, 2 cents
5c Sash Pins, sale, 1 cent
50c and 25c Cuff Buttons, sale, 10c. pair
$1.00 Colored Petticoats, flounce, etc., sale 49 cents
$1.25 Black and Colored Petticoats, sale, 69 cents
Dress Shields, 10c, sale, 7 cents
15c Hand Mirrors, sale 9 cents
$1.59 and 75c. Toilet Sets, brush, comb, mirror, etc., sale 39 cents
50 to 98c. Kid Gloves, soiled, sale, 25 cents
Fast Black Hose for Women, sale, 3c. pair
5c Torchon Laces, 1 1-2 and 2 inch wide, sale, 3c. yard
Men's sample and a little soiled Shirts and Drawers, 50c goods, 29 cents
Table Oilcloth, 5-4, sale, 12 1-2c. yard
25c Summer Corsets, sale, 15 cents
$3.00, $4.00 and $5.00 Trimmed Hats, sale 75 cents

Men's $3.00 and $3.50 Patent Calf Dress Boots, sale, $2.25
Children's 75c. Shoes, sale, 47 cents
English Semi-Porcelain Plates, decorated, worth 12c. sale, 5 cents
Children's Angora Trimmed Cloaks, sale, 49 cents
Eiderdown Cloaks 98c and $1.00, sale, 79 cents
Ladies' 89c White Skirts, Lonsdale, ruffle and tucks, sale, 49 cents
Ladies' Woolen Skirts, novelty cloths, $1.98 and $2.49, sale, $1.23
Ladies' White Shirt Waists, all, none reserved, sale, 50 cents
Black Tapes, sale, 1c. piece
3-yard pieces Braid, 2c. piece
75c and $1.00 Colored Dress Goods, 54 inches wide, sale, 29c. yard
50c Colored Dress Goods, 40 and 42 in., sale, 12 1-2 cents
49c Lace Net Ties, sale, 25 cents
Men's 19c. Shetland Drawers, sale, 9 cents

Men's Scarlet Wool Shirts and Drawers, sale, 29 cents
Honey Comb Towels, sale, 2 cents
All Linen Towels, 12 1-2c. quality, 9c. each
25c Belts, sale, 12 1-2 cents
Colored Velveteen, 39 to 50c, sale, 23c. yard
Children's 40c Shoes, 25 cents
Girl's High School Boots, cork between plumb soles, sale, $1.89
Ladies' Hamburg and lace trimmed Drawers, 50c, sale, 39c. pair
Ladies' Night Gowns, Hamburg trimmed, sale, 49 cents
Ladies' 25c. White Skirts, tucks, sale, 17 cents
Children's 79c Wool Dresses, sale, 48 cents
Children's 25c Outing Flannel Dress, 19 cents
Children's Tam O'Shanters, 25, sale, 9 cents
Children's 98c and $1.25 Silk Caps, sale, 49 cents
Children's 25c Nainsook Tires, sale, 15 cents
Children's 29c Night Drawers, sale, 19 cents
25 and 29c Silks, all colors, sale, 17c. yard
50c Colored Silks, sale, 29c yard
10c Hamburg Edge, sale, 5c yard
19c Hamburg Edge, sale, 10c yard
Bleached Cotton Remnants, sale, 2 1-2c yard
50c Eiderdown, 36 inch wide, 29c yard
25c and 39c Eiderdowns, 19c yard
Infants' Flannelette Jackets, pink, 12 1-2 cents
Men's $3.00 Shoes, calf, black and russet, $1.97

BON MARCHE DRY GOODS CO.

FOR THE ADMINISTRATOR

It is very easy : : :

To steal the news from a live paper and print it in a bunco sheet from four to twenty-four hours later, but it is not so easy to make the people buy such a paper.

THE LOWELL SUN

First In Everything.

First in news, first in enterprise and first in the hearts of the people is The Sun, Lowell's Greatest Newspaper.

22ND YEAR. LOWELL, MASS. MONDAY, SEPTEMBER 18, 1899. 8 PAGES 1 CENT

NIGHT EDITION

SIX O'CLOCK.

A NARROW ESCAPE

Owen J. Carney Nearly Killed This Afternoon

The Fast Colt "Sister Alice" Ran Away Colliding With an Iron Post—He Was Taken Unconscious to the Hospital

Owen J. Carney, the well known horse shoer, was the victim of a runaway accident early this afternoon in which he received injuries which have made his condition critical.

Mr. Carney is the owner of a very promising three-year-old bay mare "Sister Alice," bred of the best trotting stock and one of the most valuable animals in Lowell. Like all colts she was nervous and hard to drive and while Mr. Carney would allow no one to drive her but himself, he never dreamed that the mare would run away.

Shortly after one o'clock this afternoon while Mr. Carney was driving "Sister Alice" up Broadway in a light rubber tired piano box carriage the animal became frightened near the corner of Willie street at some object passing and getting the bit in her teeth she started up Broadway at a mad pace.

Mr. Carney, who from his calling, is known as a strong man, clung to the reins, pulling as hard as he could and guiding the flying animal safely through the teams coming toward him and also by a passing team.

As he reached Mr. Vernon street an ice wagon got in his way and the animal to dodge it, turned into the sidewalk and before Mr. Carney could save himself crashed into an iron electric pole with terrific force throwing Mr. Carney a considerable distance, the unfortunate man striking the sidewalk on his head and back and being rendered unconscious.

The force of the collision moved the great pole several inches out of position and smashed the globe in the lamp above.

The carriage and harness were wrecked beyond repair. The animal having freed itself started to continue its mad flight but was caught further up the street.

The animal escaped without injury.

The ambulance was called and the injured man was taken to St. John's hospital, where he shortly afterward recovered consciousness.

At the time of going to press the physicians had not determined whether or not Mr. Carney was internally injured but he certainly had a narrow escape.

A GREAT PLAN

Railroad Men Will Organize Employe's Store

GROCERY STORES WILL OPEN FIRST

Will be Followed by Other Stores

By Associated Press to The Sun.

CHICAGO, Sept. 18—The Chronicle today says:

"Leaders of the different railroad employes organizations are considering plans for the establishment of employes grocery stores at the division points of the various lines throughout the country. It is proposed to have the stores conducted on the co-operative plan, the stock to be subscribed for by the employes of all branches. The object is not only to reduce prices, but to protect men against garnished proceedings, which are often instituted to collect small amounts and which many times cost otherwise faithful employes their position, as on many railroads garnishee is cause for dismissal. The stores are not intended to be money-makers, but if profit accrues from their operation, it will be divided among the stockholders.

The new plan is to be tried first at Chillicothe, Ohio, the divisional headquarters of the Baltimore & Ohio southwestern railroad. Practical grocerymen will be placed in charge and their accounts will be subject to inspection by a committee of the stockholders.

If the grocery store is a success, other departments, such as clothing, boots and shoes, hardware and furniture, may be added.

GREAT SCRAMBLE

OCCURRED ON THE STOCK EXCHANGE THIS MORNING.

By Associated Press to The Sun.

NEW YORK, Sept. 18.—There was a moderately large attendance in the galleries at the opening of the Stock Exchange this morning, attracted by the reports of the excitement on Saturday and the prospects of its continuance this morning. They were gratified by a lively scramble at several posts when the gong sounded. Brokers were loaded up to orders to sell and many stocks showed a wide opening. Quotations were difficult to follow and simultaneous sales of large amounts were made at widely different prices. Individual blocks of a thousand shares and upwards were the rule in the first few minutes. Liquidation was very heavy, but the Bear traders also operated with great confidence and made short sales in the bare face of liquidating offerings. In many cases they were able to cover as prices were dropping in an alarming manner. Nearly three-quarters of a million shares changed hands up to noon but the industrious traders were of course in and out many times in the course of the decline. The New York Municipal stocks and the Flower stocks were the most hurt by the second raid but everything went lower than on the opening drop. Brooklyn Transit lost 9 points, Consolidated Gas 7, Metropolitan 5 1-4, Manhattan 5. Then came another breathing spell and the mercurial specialties rallied from 1 to 3 points and a few railroads as much as a point.

YALE ELEVEN

ARRIVED IN NEW HAVEN THIS MORNING.

By Associated Press to The Sun.

NEW HAVEN, Conn., Sept. 18.—Captain McBride of the Yale football eleven and about a dozen candidates for the eleven arrived in town this morning. The remainder of the squad of thirty most promising players will be here this evening. There was no practice this forenoon but orders were given the men as they reported to prepare themselves for playing on the gymnasium lot tomorrow morning and probably at the Yale field in the afternoon. William T. Bull will in all probability do the coaching of the thirty candidates for the next two weeks and also have full charge of the back field work throughout the season no matter who is put at the head of the eleven. For Conspiring

BANK CLOSED

PENDING THE ARRIVAL OF THE BANK EXAMINER.

By Associated Press to The Sun.

ROCHESTER, N. Y., Sept. 18.—The First National Bank of Penn Yann was not opened for business this morning, but instead this notice was posted in a front window:

"Bank closed, pending the arrival of an examiner."

The bank was heavily involved in several failures within the past few years. The capital stock of the bank was $50,000. According to the quarterly statement, the deposits on June 30, 1899, was $291,305. It is said that the liabilities will not exceed $50,000.

The directors held a meeting Saturday night and decided to close the bank. The bank has now in deposits $79,000 and about $40,000 in real estate. It is believed the bank will re-organize and pay depositors in full.

IF YOU KNEW HOW BADLY

we want to get rid of the few

GO-CARTS

we have left, visions of bargains would loom up before you; visions that can be realized by calling at . . .

The People's Favorite Furniture Store.

A. E. O'HEIR & CO., 14, 16 and 18 Merrimack St.

Near Electric Car Waiting Room.

KRUGER'S NOTE

Has Stirred up All England

By Associated Press to The Sun.

LONDON, Sept. 18.—The reply of the Transvaal government to Mr. Chamberlain's latest note is eminently of the negative and inconclusive character which Mr. Chamberlain declared would compel the imperial government to consider the situation afresh. It practically repudiates suzerainty, reverts to the seven years' franchise and declines to give equality to the Dutch and English languages in the Volksraad.

In short it is positively negative and defiant. The full text may not be available for a day or two but it will not change the aspects of affairs.

The cabinet will probably meet on Wednesday or Thursday to consider the next step. The Morning Post says: "The Boers mean to fight. That is the plain English of it."

The Standard says: "The Transvaal note is unsatisfactory and indeed a dangerous composition. It might be going too far to say that the last hope of peace has vanished or that diplomacy has said its final word but it is idle to deny that the rulers of the Transvaal have brought their country very close to the brink of a disaster which the British government has done its best to avert."

The Daily Mail says: "President Kruger's defiance has terminated a long period of unrest and uncertainty in South Africa; for whatever may be the issue of the present situation, one thing is certain, that dualism in South Africa will end forever."

SUBSTANCE OF THE REPLY.

By Associated Press to The Sun.

PRETORIA, Sept. 18.—The reply of the government of the South African republic to the latest dispatch, dated Sept. 12, of the British secretary of state for the colonies, Mr. Joseph Chamberlain, after acknowledging the receipt of the British note, proceeds in part as follows:

"The government deeply regrets the withdrawal, as the government understands it, of the invitation contained in the British dispatch of Aug. 23, and the substitution in place thereof, of an entirely new proposal.

"The proposals, now fallen through, contained in the Transvaal dispatches of Aug 19 and Aug. 21 were elicited from this government by suggestions made by the British diplomatic agent in Pretoria (Mr. Conyngham Greene) to the Transvaal state secretary (Mr. F. V. Reitz) suggestions which this government acted upon in good faith, ascertaining whether they would be likely to prove acceptable to the British government.

"This government had by no means an intention to raise again needlessly the question of its political status, but acted with the sole object of endeavoring by the aid of the local British agent to put an end to the strained condition of affairs.

"This was done in the shape of a proposal which this government deems both as regards its spirit and form, to be so worded, as relying upon intimations to this government, would satisfy her Majesty's government. This government saw a difficulty as to the acceptance of those proposals by the people and legislature of the Transvaal, and also contemplated possible dangers connected therewith, but risked them on account of a sincere desire to secure peace, and because assured by Mr. Chamberlain that such proposals but would be settled on their merits.

"As regards the joint commission the Transvaal adheres to the acceptance of the invitation thereunto given by her majesty's government, and cannot understand why such commission, which before was deemed necessary to explain the complicated details of the seven years' law, should now be deemed unnecessary, or why it should now, without such inquiry, be thought possible to declare this law inadequate.

"Further, there must be a misapprehension if it be assured that this government was prepared to lay proposals for a five years' franchise and a quarter representation of the new population before the Volksraad for unconditional acceptation. As to the language, this government never made any offer such as is referred to, considering, as it did, such a measure both unnecessary and undesirable.

"The proposed conference, as distinct from the joint commission of inquiry, this government is likewise not unwilling to enter upon, but the difficulty is that an acceptance thereof is made dependent upon the acceptance, on the side of the Transvaal, of precedent conditions which this government does not feel a t liberty to submit to the Volksraad, and moreover, the subjects to be discussed at the conference remained undefined.

"This government ardently desires and gladly accepts arbitration, as its firm intention is to adhere to the terms of the London convention of 1884."

The despatch concludes by trusting that the British government on reconsideration may not deem it fit to make more onerous or new proposals, but will "adhere to Great Britain's proposal for a join commission of inquiry as previously explained by the secretary of state for the colonies to the imperial Parliament."

THE DEMOCRATS

Preparing For Preliminary Work

By Associated Press to The Sun.

CHICAGO, Sept. 18.—The democratic national committee are holding a conference in this city for the purpose of listening to suggestions about organization and preliminary campaign work. The three sub-committees of the national committee will hold separate meetings today for the purpose of forming permanent organizations. Afterward they will have a joint meeting that will be presided over by Chairman Johnson of the executive committee. The latter body will provide for the opening and maintenance of a permanent headquarters in Chicago and place Chairman Johnson in charge of it. The ways and means committee will assume command of the financial part of the work.

PROMINENT POLITICIANS ARE ON TRIAL.

By Associated Press to The Sun.

PARIS, Sept. 18.—The senate met as a high court of justice today at 2 p. m., for the purpose of trying 22 politicians, including Messieurs, Demonicourt, Deroulede, Marcel-Habert, Thiebaud, Baron de Vaux and Jules Guerin, on the charge of conspiring against the government.

The procurator general, M. Bernard, read the long indictment, which lasted from 2.30 until 4 p. m., when the senate entered into secret session to discuss the indictment and determine the questions relating to the preliminary inquiry which is to be ordered. The senate was expected to reassemble at about 6 p. m., and announce its decisions. It would then adjourn until the conclusion of the inquiry, perhaps a month hence.

FOR CONSPIRACY

CONTINUE AGAINST SPANIARDS IN CUBA.

By Associated Press to The Sun.

HAVANA, Sept. 18.—The Diario de la Marina today says:

"The outrages against Spaniards are the more significant as they are committed against a special class of people, the guerillas thus giving a dried-out appearance to the matter, to justify it. By saying the Spaniards did the same to the Cubans when in power is to admit that the principle of reprisals is part of the criminal regime."

ELLEN DISMORE

IS STILL IN AN UNCONSCIOUS CONDITION.

By Associated Press to The Sun.

NEWTON, Mass., Sept. 18.—Miss Ellen Dinsmore, the young lady who was injured by the derailment of an electric car at Upper Falls yesterday is still unconscious at the Newton hospital.

The examining surgeons have ascertained that the base of her skull was crushed and her condition today is considered very critical. It is thought that Miss Dinsmore resides in Needham, but this is not positively known. As yet no friends or relatives have communicated with the hospital and their address is unknown.

The accident was more serious than was at first thought and was caused by the brake-rod becoming disabled. The car started down grade with nothing to check its speed. It took the curve at the junction of High and Chestnut street in safety and it was at the switch of Eliot street that it left the rails. No blame is attached to either Motorman Cloor or Conductor Gullfow. Several of the passengers jumped before the collision came and were but slightly injured.

INJURIES WERE FATAL.

By Associated Press to The Sun.

HAVERHILL, Mass., Sept. 18.—Leo Capeles, the young son of M. F. Capeles, who fell from a tree while nutting in the West Parish Saturday, died at the hospital this morning, his spine having been broken.

J. F. O'DONNELL, UNDERTAKER.

WANTED—A first-class wire worker. Apply att Lamson's C. S. S. Co.

New Ladies' Dept.

And General Banking Rooms OF THE TRADERS' NATIONAL BANK

Will be Open for Inspection

Wednesday Eve., Sept. 20.

From 7 to 9. All the Ladies of Lowell and Vicinity and the General Public are Cordially Invited.

SIX NEGROES SHOT

In the Mining Town of Carterville Ill.

The Blacks Ordered to Keep Away But 13 Well Armed Marched Into Town—They Opened Fire—Troops Called Out

By Associated Press to The Sun.

CARTERVILLE, Ill., Sept. 18.—Carterville was the scene of a riot about noon yesterday in which six negroes were instantly killed and one fatally wounded. The trouble has been brewing since the militia was recalled by Governor Tanner last Monday. The white miners of this place have refused to allow the negro miners to come into town, always meeting them and ordering them back.

Yesterday 13 negroes all armed marched into the town, going to the Illinois Central station, where they exchanged a few words with the white miners. Then the negroes pulled their pistols and opened fire on the white men who at once returned the fire. A running fight was kept up. The negroes scattered, some being closely followed by the white men up the main street while the remainder fled down the railroad track. After the fight was over, six dead bodies were picked up and another man was found mortally wounded. Among those killed was Rev. T. J. Floyd.

Trouble has existed here off and on for over a year but no fatalities occurred until June 30, when a passenger train on the Illinois Central railroad was fired into and one negro woman killed. These negroes were on their way to the mines, having come from Pana. A short time afterward a pitched battle ensued between the union and non-union forces, during which time the dwellings occupied by the non-union negroes were burned. Several arrests were made and the accused persons are in jail at Marion awaiting trial on the charge of murder.

Superintendent Donnelly of Brush mine where the negroes reside, reports that the negroes are worked into a frenzy and that while he is doing all in his power to hold them in check he is afraid that he cannot do so much longer.

Company C, Fourth regiment, I. N. G arrived tonight and will endeavor to preserve order.

Forty miners from the Herrin mines are reported to have left that place for this city, armed with rifles and determined to assist the white miners here.

No arrests have been made and much difficulty is anticipated in discovering the identity of the white men who did the killing. O. J. Page of Metropolis and Postmaster James Landen were within twenty feet of the scene of the riot when it began, they state, when one of the colored non-union miners fired a shot. A revised list of the dead negroes follows:

Sidney Cummings, Henry Brainnen, Rev. T. J. Floyd, John Black, Ustead Bradley, all from Jellico, Tenn; missing, Sam Browning and Jim Hayes.

Everyone of the dead men had from one to five bullet holes in his head. The funerals took place this afternoon. Mayor Simmon took charge of the bodies and had them prepared for burial.

TROOPS ORDERED IN.

By Associated Press to The Sun.

SPRINGFIELD, Ill., Sept. 18.—Governor Tanner has ordered two companies of the Fourth regiment under command of Colonel Bennett to Carterville.

He received a telegram this afternoon from Samuel Brush, manager of the St. Louis and Big Muddy coal company at Carterville, that five of a crowd of his negro miners who had gathered at a station preparatory to leaving had been killed a mob having fired upon them. Later advices reported six killed and a number wounded.

TROOPS ON GUARD.

By Associated Press to The Sun.

CARTERVILLE, Ill., Sept. 18.—Soldiers are patrolling the streets and guarding the mine property against attack as a result of the battle in which seven colored non-union miners were killed and two were wounded. Although all is apparently quiet, it is feared that a further outbreak may come at any moment. So far, no arrests of those who participated in the shooting have been made.

Putnam & Son

THE MAN WHO WISHES

To be well dressed this season without paying an extravagant price for a good suit must reckon with Rogers, Peet's clothing. It is the best ready-made in the world—the best without the shadow of a doubt.—and better today than it has ever before been. Aside from its intrinsic merit and style it appeals particularly to those men who've been having clothes made to order, because not a pattern used by Rogers, Peet & Co. can be found in any other ready-made stock in America.

Our Rogers, Peet fall suits are here, handsome Cheviots, unfinished and fancy Worsteds, at

$9.98, $13.98 up to $23.95 a Suit.

MEDIUM WEIGHT TOP COATS from Rogers, Peet & Co., the new Oxfords, and dark grey Scotch and Vicuna effects, sensible and swell garments,

$15.95 to $21.50.

SPECIAL LOTS. Men's Blue Serge Suits, Winter Weight.

We offer Men's new wide wale blue Serge Suits, heavy weight, pure worsted, nicely tailored single breast coat suits, $7.95.

Wide wale blue serge, double breast coats, silk faced, suits $8.95.

Young men's blue Serge Suits, $7.45

PUTNAM & SON

166 Central Street.

THE SUN EXTRA

SEERY BROTHERS

Arraigned on Charge of Murder

CASE WILL BE HARD FOUGHT

Trial Will Take Place in December

By Associated Press to The Sun.

DEDHAM, Mass., Sept. 18.—John W. and Joseph E. Seery were arraigned in the Norfolk superior court here today, before Judge Dewey, charged with the murder of their mother, Mrs. Ellen Seery, at East Dedham, July 2, by assaulting her with some unknown instrument. The indictment was read, and both pleaded not guilty to the charge.

Before the indictment was read, Benjamin H. Greenwood and Edwin C. Jenney, counsel for the prisoners, asked the court to reserve their rights in case they should later wish to file a plea in abatement or a motion to quash the indictment. The court allowed them that privilege.

The court room was well filled with spectators and there were also present several relatives of the accused men. After the arraignment both the prisoners were taken back to jail, where they have been confined since the crime was committed. It has not been decided when they will be tried, but as near as can be learned the trial will occur at a special session of the court to be held some time in December. It is expected to be a hard fought case.

QUARTERLY SESSION

OF THE ARCHDIOCESAN UNION HELD YESTERDAY.

The quarterly convention of the Catholic Total Abstinence Union of the archdiocese of Boston, was held in the hall of the St. Charles Temperance Society in Woburn yesterday. Rev. Thomas P. Scully presided a nd there were present 160 delegates, representing 35 societies in the union.

Prayer was offered by Rev. Fr. Dougherty, spiritual director of St. Charles society, and afterwards he extended the courtesy of the organization he represented to the visiting delegates.

A resolution was offered by First Vice President Joseph Sheehan, Esq., of Boston, expressing the sympathy of the union for the Rev. Fr. Mundy, who is about to undergo a surgical operation for an illness that threatens to deprive him of his speech. Fr. Mundy has been an indefatigable worker for the success of the union and it is mainly through his efforts that the union now boasts of the surplus in its treasury.

Rev. Fr. Scully in his address to the union, thanked the St. Charles society of Woburn for their kindness in arranging for the quarterly convention, and also for the courtesy extended to delegates by the society. He congratulated the different organizations in the union for the grand showing they had made during the quarter just passed, and made a particular mention of the Mathew Temperance Institute of Lowell, which, he said, had made strides far greater than even its most sanguine supporters had expected.

Mr. Edward F. Slattery of this city was called on for remarks, and delivered the finest address of the day. He urged the societies to remain steadfast, and not to be recreant in any duty that tended to advance the cause of total abstinence. He warned the young men not to use their societies for political purposes and advised them to exert every effort to bring into their ranks young men just budding into manhood.

A vote of thanks was extended to the St. Charles society of Woburn for the reception tended to the delegates. Mr. Quinn of Boston offered a motion, which was adopted, to have a committee appointed to report at the next quarterly convention the best means of regulating the hotel business in the Chinese and Italian quarters of Boston. The committee appointed consisted of Rev. Fr. Scully, Joseph Sheehan, Esq., Edward Mulrendy and M. Quinn. The committee appointed to revise the constitution asked for more time, and the request was granted.

At the close of the meeting a collation was served by the St. Charles society of Woburn.

The delegates present from Lowell were Edward F. Slattery and John A. McKenna, president of the Mathew Temperance Institute.

Rev. Fr. Mealey of Charlestown will address the members of the Mathew institute at their hall tomorrow evening. This lecture will be the first of the fall and winter series, which have been arranged for the entertainment and instruction of the members. Father Mealey is one of the finest speakers in this section of the country and there is a rare treat in store for the members of the Mathews and their friends. The meeting tomorrow night will be called to order at 8 o'clock.

MRS. BAKER

NOW APPEALING FOR AID TO THE PUBLIC.

By Associated Press to The Sun.

BOSTON, Sept. 18.—Mrs. Baker and her children, who were brought from Lake City, S. C., are in dire distress. The committee which had her brought north have done what they could, but they have apparently exhausted their resources. Mrs. Baker is, therefore, reduced to the extremity of appealing to the public for aid, and one or two of her friends have indorsed her appeal.

Dr. W. A. Sinclair, a Boston physician, who is also connected with the Howard university, is interested in seeing Mrs. Baker provided for. Dr. Sinclair was a friend and schoolmate of Mrs. Baker's husband. The doctor says Mrs. Baker has not sufficient money to pay her house rent, and that she is in need of the necessities of life.

THE SUN LATEST!

5 O'CLOCK

TWO LIQUOR RAIDS

One on Moody Street Another on Paige

WILLIAM R. LITTLEFIELD

Charged With Polygamy—Other Offenders

William R. Littlefield, who, it is alleged, married Miss Louisa Wells of this city, about two years ago, is now at the Middlesex county jail, East Cambridge, charged with polygamy.

He was arrested in New York by Inspector Murray of Cambridge last Thursday. He is about 34 years old and of good address. He is well known in Cambridge, being a member of several social organizations at that place.

At the June term of the Middlesex grand jury, Littlefield was indicted for polygamy, but his whereabouts was not discovered until recently. It is alleged that in 1891 he married Miss Sadie McDermott in Stoneham and that a few years later he married Miss Wells of this city. It is also alleged that Littlefield has maintained two homes, one in Somerville and one in Cambridge.

FOR NON-SUPPORT.

Alexander Fournier was arrested on Sunday in Lawrence by Inspectors Allen and LaBlanme on a charge of non-support. It is said that two weeks ago Fournier drew most of the money due him as an employe of the Locks and Canals company and went away, leaving his wife and five children. The officers claim that during this time the family had little or nothing to eat and the baby died. It is said that while in his cell at the police station, Fournier complained of his rations of crackers and said he couldn't live on them. Inspector Lallamme asked him what he thought about the suffering family he left.

LIQUOR SEIZURE.

Inspectors Maher, Atkinson and Officer Lane raided Walter Johnson's place on Paige street about 4 o'clock Saturday afternoon and the proprietor was arrested. He is charged with illegally keeping a wine and cider store. Upon going upstairs over the shop officers found two women and a man. The man gave his name as Max Wynkler and the women were Sarah E. Vaughn and Annie Jones.

The Vaughn woman is the widow of the man who met his death some time ago by falling from a window in the old City Hotel in East Merrimack street. An admirer sent a letter to the police station Saturday night, offering his sympathy and assuring her that when the present trouble was over they would be married.

CIDER AGENCY RAIDED.

Archie Mercier and Joseph Bourgot, alleged proprietors of a so-called cider agency in Moody street were arrested by the liquor inspectors Saturday night for alleged illegal liquor selling.

ANOTHER LIQUOR RAID.

Liquor Inspectors Gregg and McCann went to the saloon of Frank Barnard which has entrances in Central and Gorham streets near Tower's Corner at 5.55 o'clock this morning and seized a small quantity of liquor in two bottles enough, the inspectors, state to make a case.

SMALL FIRE

IN A BUILDING ON CENTRAL STREET SATURDAY NIGHT.

The fire department was called to a small blaze in the building at the corner of Central and Middle streets early Saturday night. The blaze was caused by some old papers catching fire in the hallway on the second floor. The firemen were not long in extinguishing the blaze. The damage was slight. How the fire started is not known.

Fred C. Church had the insurance.

The alarm from box 163 at 2.25 o'clock yesterday afternoon was for a fire in a pile of rubbish near the round house, corner of Tanner and Howard streets. No damage.

GEN. OTIS

SENDS A SOLDIER TO JAIL FOR WRITING HIM.

By Associated Press to The Sun.

COLUMBUS, O., Sept. 18.—Lloyd G. Hoon of Belle Center has appealed to Governor Bushnell to intercede in behalf of his son, Lawrence F. Hoon, a member of Company H, U. S. Infantry, now in the Philippines and serving a year's imprisonment imposed by Gen. Otis for the offense of addressing him directly. Young Hoon enlisted for the Philippines service and being ignorant of army red tape addressed a letter direct to General Otis when he found that a commission was to be bestowed by competitive examination and had resolved to try for it.

COUNTY COMMISSIONERS

INSPECTED ANDOVER STREET IN TEWKSBURY TODAY.

The county commissioners met this morning at the court house on the Andover street Tewksbury extension and took a carriage to Tewksbury to view the road.

PROBABLY LOST

CAPTAIN AND CREW MAY HAVE BEEN DROWNED.

By Associated Press to The Sun.

LONDON, Sept. 8.—A boat containing the captain and eleven men from the French steamer Dunrae, reported on Saturday to have foundered off the Island of Elba in the Mediterranean is feared to have sunk with all on board. The Dunrae which was formerly the Alesia, was commanded by Captain Coste and was last reported at Marseilles on August 5, from New Orleans. Part of the crew was saved, according to the first dispatch.

STEAMER ALPHA ARRIVES.

By Associated Press to The Sun.

VANCOUVER, B. C., Sept. 18.—The steamer Alpha has arrived here with 150 passengers, many of whom left Dawson on September 5, on the steamer Sybil which carried 1,600 pounds of gold. Among the passengers were 62 members of the Yukon police who were landed at Vancouver.

CHARLES ALFRED PILLSBURY, the Flour King of Minnesota, who Died of Heart Disease.

FLOUR KING DEAD

Charles A. Pillsbury the Celebrated Miller

DIED VERY SUDDENLY OF HEART DISEASE

Was Born in Warner, N. H. in 1842

WENT WEST AND BOUGHT SMALL MILL

From Which His Great Mill System Grew

By Associated Press to The Sun.

MINNEAPOLIS, Sept. 17.— Charles A. Pillsbury, the celebrated miller and flour king, died at his home at 6 tonight, of heart disease.

On account of poor health, Mr. Pillsbury went to Europe Dec. 1, 1898 and returned the middle of June. While abroad he consulted with eminent physicians in London, Paris, Vienna and Berlin and returned to New York, apparently much improved.

A week ago he took a trip to southern Minnesota, but on his return he suffered from nausea. It was not until yesterday morning that dangerous symptoms developed. He remained at home nearly all day and in the evening played cards with his wife and passed the evening cheerfully and happily.

During the night he complained of pain and physicians were summoned. They remained with him through the night and today until a short time before he died. He was conscious to the end and talked to his wife and friends who were in the room.

Charles Alfred Pillsbury was born in Warner, N. H., in 1842. He attended school in that village until he was 12.

His father, George A. Pillsbury, who attained honor and fame in Minneapolis, then moved to Concord, N. H., where Charles A. attended school and graduated at the age of 16. He then attended the academy at New London, N. H., for a year to prepare himself for college. He entered Dartmouth, and during the four years that he was there earning his diploma he taught school at intervals to earn money enough to pay his way. His father at that time was a comparatively poor man and the boy was obliged to work hard to get his education, but he was never ashamed of the fact that while he was a boy in Concord he often sold newspapers on the street.

After finishing his course in college he went to Montreal and was employed as a clerk in a general produce commission store for three years, and acquired a small interest in the business which he sold out and went west. His uncle, John S. Pillsbury, since governor of Minnesota, at that time had just removed to Minneapolis and thither the future flour king turned his steps.

He was much pleased with the young towns about the falls of St. Anthony and he purchased a small interest in what was then known as the Frazee & Murphy mill, agreeing to pay for it $10,000. The capacity of the mill at that time was about 700 barrels a day and it was losing money. The other men in the milling business rather pitied him and said to one another that the young fellow would soon get enough of his mill enterprise.

Later on his father, George A. Pillsbury, his brother, Fred C. Pillsbury, and his uncle, John S. Pillsbury, joined the firm and purchased the Anchor mill in 1875. In 1880 the erection of the A mill was begun, and it is today the largest mill on the earth. In December, 1881, the old Empire and B mill were burned together with the Washburn milling interests, and since then Charles A. Pillsbury remained at the head of this great concern as general manager.

Through his efforts Minneapolis "feeds" the world, as it were, for go where you will in foreign lands where any article of civilization is obtainable there will be found flour from the mills of Minneapolis.

Mr. Pillsbury made it a rule never to interest himself in financial institutions and was very decided on this point. So he was not connected with any banking institutions, but had a number of elevators throughout the country. He was president of the Minneapolis and Northern elevator company, the largest in this country. He was also president of the Empire and Atlantic elevator companies and a director of the St. Anthony and the Dakota elevator companies.

SHOT HIS MISTRESS

LABORER SHOT WOMAN WHO REFUSED TO LIVE WITH HIM.

By Associated Press to The Sun.

NEW YORK, Sept. 18.—Michael Buczny, a laborer, shot and killed his former mistress, Regina Klein, today, because she refused to live with him. Buczny was arrested. The woman was 25 years of age. She deserted Buczny because he was out of work and had no money.

DEWEY HOLIDAYS

TWO PROCLAIMED TODAY BY GOV. ROOSEVELT.

By Associated Press to The Sun.

ALBANY, N. Y., Sept. 18.—Governor Roosevelt today issued a proclamation setting apart Friday and Saturday, September 29 and 30, as holidays to be observed throughout the state as days of general thanksgiving in honor of the return of Admiral George Dewey to the United States. This action makes these days legal holidays in this state.

RAINED AT LAST.

By Associated Press to The Sun.

HOUSTON, Texas, Sept. 18—The first general rain that has fallen in north Texas since June 25, fell yesterday, extending as far south as Hillsboro and north to Denison, seven hours of hard rain falling at the last named place. Rain fell over eastern and southwest Texas and light rains are reported in portions of western Texas. There is now plenty of water for stock and wells.

WANTS TO BUY MULES.

By Associated Press to The Sun.

LOUISVILLE, Ky., Sept. 18.—An agent of the British government is negotiating with a local firm that deals extensively in horses and mules for the purchase of 1,000 pack mules for use in South Africa. The deal remains open because of the question of delivery the Englishmen demanding immediate shipment while the firm asks six weeks. It is understood the mules are to be shipped from New Orleans.

FUNERALS.

COTE—The funeral of Georgiana Cote took place Saturday afternoon at 3 o'clock from the home of her parents, 20 Joliette avenue. Interment was in St. Joseph's cemetery under the direction of Undertaker Joseph Albert.

McDONALD—The funeral of Annie McDonald, child of Angus and Mary McDonald, took place Saturday afternoon at 3 o'clock from the home of her parents, 25 Sawtelle Place. Interment was in the Catholic cemetery under the direction of Undertaker Davey.

ACHIN—The funeral of Victor Achin, child of Simeon and Delima Achin, took place yesterday afternoon at 1.30 o'clock from the home of his parents, 30 Rock street. Interment was in St. Joseph's cemetery under the direction of Undertaker Joseph Albert.

GAULIN—D. Deluda, child of Solomon and Arthemise Gaulin, died Saturday night at the home of her parents, 2 Foye place off Tremont street. The funeral took place yesterday afternoon at 3.30 o'clock. Interment was in St. Joseph's cemetery under the direction of Undertaker Archambeault.

LINCOLN—Private funeral services were held over the remains of Mrs. Emelia C. Lincoln, wife of Warren S. Lincoln at 2 o'clock Saturday afternoon at her home, 58 Agawam street.

SMITH—The remains of William B. Smith who died at St. John's hospital, Thursday, were sent to Littleton, N. H., for interment on the 1.30 train on Saturday afternoon.

SLATTERY—Services were held yesterday afternoon at 3 o'clock at St. Peter's church over the remains of Mary Slattery who died Friday at her home, 5 Charles street court, Charles street. Rev. Fr. Mullin officiated at the church. The funeral was very largely attended and among the floral gifts were: A large pillow inscribed "Friends" from the employes of the L. L. and H. road; large pillow from the family and basket of cut flowers from Mrs. Larkin, a sister of the deceased. The bearers were Patrick McDonough, Patrick Kane, John Molloy, Dennis McDonough, John Engelsby, and Thomas Delmore. Interment was in the Catholic cemetery in charge of C. H. Molloy.

PEABODY OF LYNN

Won First Time and Place Race

IN THE P. A. C. ROAD RACE

E. G. Don of Lynn Won Second Prize

A large number of bicycle enthusiasts witnessed the road race on the boulevard Saturday which was under the auspices of the P. A. C. The road was very dusty on the Lowell end, and there was a pretty strong wind blowing from the river. The course was from the beginning of the boulevard to Harmony grove and return, the distance being about 12 miles. The race was supposed to start at 2.30, but it was 3.23 when the pistol for the limit man was fired.

There were 78 men entered for the race, and all but three started, Dubois, the Brockton crack, failing to show up. The first man to cross the tape was Peabody of Lynn, he having started from the 1m., 30s. mark, he also won first time prize. His time for the 12 miles was 26m. 3s. E. G. Don of Lynn came in a good second. The best prize won by a Lowell ride, was fifth position by Charles McIntosh, who started from the 2m. 15s. mark.

The first place prize was a Liberty racer, and the first time prize was a Berlo racer. Peabody of Lynn captured both of these wheels.

There were in all 24 regular prizes. The winners and their handicaps are as follows: E. O. Peabody, Lynn, 1m. and 30 seconds, first; time, 26.03; E. G. Don, Lynn, 1m. 30s., second; time, 26.04; C. H. Gray, Haverhill, 2m. 30s., third; time, 26.36; E. W. Cousins, Manchester, 2m., fourth; time, 26.55; C. McIntosh, Lowell, 2m. 15s., fifth; time, 27.01; W. Mitchell, Lowell, 1m. 30s. seventh; Percy Briton, Lowell, 2m., eighth; P. Delphon, Lowell, 2m. 15s., ninth; T. S. Murphy, Lowell, 1m. 45s., tenth; J. W. Lind, Malden, 45s., eleventh; E. J. Leclair, Worcester, 1m., 30s., twelfth; George Gagnon, Lowell, 1m. 15s., thirteenth; R. F. Prifeat, Haverhill, 2m., fourteenth; Waldo S. Mason, Arlington, 1m. 15s., fifteenth; F. L. Perron, Lowell, 2m., sixteenth; George Dozois, Lowell, 1m. 45s., seventeenth; George Brown, Lowell, 2m. 20s., eighteenth; J. H. Kelly, Tewksbury, 1m. 30s., nineteenth; W. Calvert, Lowell, 2 m. 15s., twentieth; J. J. Quinn, Graniteville, 1m. 15s., twenty-first; Fred Downs, No. Chelmsford, 3m. and 20s. 22nd, J. Hanson, Lawrence, 1m. 30s., twenty-third; Paul Dion, Lowell, 45s., twenty-fourth.

Charles McIntosh was awarded the special prize of a Twentieth Century lantern for the first club member finishing. William Mitchell receives the second prize, 10 shaves, a mug and brush.

The officials: Referee, Henry Dunham; starter, William McKay; clerk, Elmer Clough; judges, Curtin Benham, William Dodge, William Dorr and J. Cogger; timers, T. P. Hall, James McKay; F. Brown; chief umpire, John Ady, R. Vining; handicapper, James S. McKay.

BICYCLE NEWS.

"Major" Taylor is out of all competitive riding for the balance of the season. Taylor is now at Charles River park doing light work. His efforts during the rest of the season will be in the line of exhibition and record work. He does not care to take the chances of another spill. In the fall with him were the two Butler boys, Tom and Frank, and Hugh McLean, who are said to have threatened all sorts of things if they got him in a race again.

This hostility of the racing men, which has militated against him all the season, because those runing the races were averse to disciplining any one, owing to the acute racing situation, coupled with Taylor's inability to get possession of prizes fairly won by him, have resulted in his decision.

His team mate, James J. Casey of Worcester, has also quit the game. Taylor's decision, and the slim prospects of a fall circuit, have convinced him that racing will not be profitable for him any further this year. Casey will be seen only upon the road.

James F. Moran of Chelsea has joined the Powderhorn Wheelmen of that city and will hereafter ride under their colors. Sumner Robinson, another of the fast riders of the city, has joined the club, which thus has the nucleus of a speedy racing team.

Harry Elkes used three motor tandem teams in his hour ride of 38 miles 747 yards Wednesday night, and tired all three out. He rode so fast that pickups had to be made every two or three miles, and was continually calling for faster pace, according to a letter from one of his pacemakers. He wanted to cover thirty-seven miles inside the hour.

Harry Elkes, Burns Pierce, Archie McEachren and Frank Waller will meet in a fifty-mile paced race at Woodside park, Philadelphia, on the 23d.

A one-hour motor race is being talked of for Manhattan beach track, with prizes of $200, $200, $150, and $50, if five teams enter.

Miller and Caldwell meet in a twenty-five mile race at Baltimore this evening. If Caldwell keeps on he will secure the coveted second place to Elkes, who has already defeated him

Mr. Henry T. Gilday, organist of St. Catherine's church, Charlestown, will receive pupils three days a week at his residence, 82 Varney street after Monday, Sept. 18th.

MR. PHILLIPS MISSING.

By Associated Press to The Sun.

BOSTON, Sept. 18.—George E. Phillips of Woodstock, N. B., is missing. Mrs. Phillips was in Boston Saturday searching for her husband. It is known he came to this city, and relatives are under the impression that he is still here. The Boston police will make an attempt to locate him today.

Mr. and Mrs. Phillips were booked to sail on the Cunard steamer which left Boston for Liverpool Saturday. The former had made arrangements for the passage, and paid a deposit of $50 for first cabin.

Mr. Phillips is a prominent business man.

HAD LONG GREEN

In Great Abundance When Arrested

MR. WALKUP A SUSPICIOUS CHARACTER

He Says He Inherited His Money

IT WAS ALL STAGE MONEY

With Which He Purchased His Wife

By Associated Press to The Sun.

BOSTON, Sept. 18.—Edwin A. Walkup claimed to be a very wealthy man, having inherited the vast estate left in Iloilo, Philippines, by his uncle, Joel Wells. He also flaunted before the astonished eyes of Cambridge police officials a package of $23,000, in what purported to be $100 bills; yet he was locked up in division 2, that city, on the charge of being a suspicious character.

The case is one of the most curious the Cambridge police have yet encountered. Walkup was brought in by patrolman William McKeown of division 2. He carried a small bag, in which was the package alleged to contain the money. Whether the stuff was enough like money to be called counterfeit was a question which Deputy Chief Batchelder was not ready to answer but he acknowledged that it was sufficiently like it to cause a man to stoop in the street to pick one of the bills up, should he come across one.

Walkup, who says he is 48, but looks more like 60, said to the officials that he had agreed to pay $20,000 to the young woman he married last April, provided she would marry him.

He was found in the house occupied by the young woman last night by the patrolman, who had been summoned from the street by a brother of the girl. The brother told the patrolman that there was a man in the house, 3 Dickson street, who owed his sister money; that he had a bag full of money with him, but had refused to part with any of it. He further stated the man was not safe to be at large.

The patrolman told him he could not do anything about the money owed to his sister, but that if he wished the man removed from the house he would go in. He did so, and found Walkup there.

WALKUP AND WIFE LIVE APART.

Walkup immediately asserted that he had a right there as the young woman was his wife. She was formerly Miss Emily Bishop and lived in Jordan Place. She admitted she had married Walkup and that he had promised her $20,000 in 15 days thereafter for so doing but he had never paid it. She and Walkup had not lived together of late, as he had made his headquarters at the Salvation army barracks, corner of Pine and Washington streets. The patrolman was allowed by Walkup to take a peep into the bag which was opened by its owner just enough to allow him to get a glimpse of the "long green."

There was a large stock of them the top being a $100 bill apparently. The man's method of speech convinced the patrolman that it would be better to take him to the station for an interview with Deputy Chief Batchelder.

When they reached the corner of Clark and Washington streets, which is rather dark, Walkup pressed one of the bills into the patrolman's hand telling him that he could have it if he would let him go. McKeown took the bill. His familiarity with $100 bills awakened him to the fact that the money felt "queer." He tightened his grip on Walkup and led him toward the station.

Arriving there, Walkup was taken before the deputy and put through a rigid examination. He flashed the money before the astonished official and assured him that he had received it in settlement of the estate of his uncle, who died in the Philippines and left him a fortune. Asked who gave it to him, Walkup said he got it from a man named George Parker of Quincy, who makes a business of settling up estates. Parker, he said, had settled up his uncle's estate and if the money was counterfeit he did not know it. He also stated that he had not tried to pass any of it and that it was a great shock to him to learn that it was not good. He could prove his innocence by a copy of the will of his uncle.

He then presented one of the regulation blanks on which Massachusetts wills are made. The reference to the state of Massachusetts was crossed off in the introduction and in its place were the words, "Iloilo, Philippines." It purported to be the will of Joel Wells of that place.

SMALL POX

HAS BEEN DISCOVERED IN THE PRESIDIO HOSPITAL.

By Associated Press to The Sun.

MINNEAPOLIS, Minn., Sept. 18.—The Times today publishes a special from its staff correspondent at San Francisco, saying that much excitement was created at the Presidio yesterday by a case of small pox which was discovered in the Presidio hospital. The victim is a private in the 31st United States volunteers whose name Colonel Girard, commanding officer of the hospital, refuses to divulge.

DREYFUS' NEW HOME

IN ENGLAND SELECTED BY LABORI AND MME. DREYFUS.

By Associated Press to The Sun.

LONDON, Sept. 16.—It is reported that Maitre Labori and Mme. Dreyfus visited Folkestone, five miles from Dover, Saturday, and engaged apartments where Mme. Dreyfus and her children will dwell in the event of her husband's pardon. M. Labori is reported to have been much affected by the kindly expressions towards himself and Captain Dreyfus while at Folkestone.

"The Prudent Man Setteth His House in Order."

Your human tenement should be given even more careful attention than the house you live in. Set it in order by thoroughly renovating your whole system through blood made pure by taking Hood's Sarsaparilla. Then every organ will act promptly and regularly.

Hood's Sarsaparilla
Never Disappoints

THE SNOW MURDER

Case Will be Continued When Called

TO PERMIT FURTHER INVESTIGATION

Snow Still Confined in Jail

By Associated Press to The Sun.

BARNSTABLE, Mass., Sept. 18—It is thought that when the hearing of the case of Eddy Hay Snow, charged with the murder of James P. Whittemore of West Dennis, is called in the district court here on September 25, it will be continued until a later date in order to allow the state officers an opportunity to investigate the murder further and to secure more complete evidence against the prisoner if possible

Snow, who is confined in the jail here remains apparently indifferent as to the outcome of the case and does not appear to be the victim of worry. No counsel has yet been assigned for Snow's hearing, but it is thought his parents will provide a lawyer for the first hearing and then permit the state to find counsel for the trial.

The county officials do not think that the case will be ready for presentation to the grand jury at the October term of the superior court, but they expect a special sitting will be ordered to deal with it and that of Joseph Hill of Hyannis who is also confined in the Barnstable jail. Hill who is a negro is charged with murdering his wife.

DEATHS.

ACHIN—Victor, aged six months and 25 days, son of Simeon and Delima Achin, died Saturday morning at the home of his parents, 30 Rock street.

CARUFEL—Marie Delphine Carufel, aged 68 years, died Saturday night at her late home 8 Simpson's Place, off Thorndike street.

BADKIRK—Miller C., the only child of William V. and Martha Badkirk, 4 years, 3 months and 2 days of age, died Saturday night at the home of his parents at Tyngsboro.

NELSON—Dr. D. M. Nelson, one of Boston's foremost dentists, formerly of this city, died in the Massachusetts General hospital on Thursday last. While working on a patient he was stricken with apoplexy and medical assistance was of no avail. He leaves a wife and two small children.

PARMENTER—Betsy G. Parmenter, aged 83 years and 9 months, died Saturday night at her late home, 63 Dover street. He was the widow of the late Horace Parmenter.

BROWN—Catherine C. Brown, widow of William P. Brown, died at her home, 92 Grand street, yesterday. She leaves one daughter, Mrs. Edward D. Foss.

CORAM—Mrs. Ann Bond Coram, wife of George Coram and mother of W. O. and J. A. Coram of this city who died yesterday at her home, 21 Smith avenue, aged 73 years, was born in Scotland, Feb. 14, 1826, and came to this country when a child. She was the mother of twelve children, eight of whom are alive. She was a devoted Christian wife and mother and for 50 years previous to her death she was a member of the Free Will Baptist church. Her illness which covered a long period was borne with fortitude and patience and her loss will be deeply mourned by a large circle of friends.

CARR—Patrick Carr, who died yesterday at his home, 973 Central street, at the age of 68 years, was an old and esteemed resident, and he leaves one daughter, Mary, and a son, James, the latter a resident of Colorado. Deceased was formerly a resident of Denver, Col., and was a veteran of the civil war.

WEAKNESS ON STOCK EXCHANGE

By Associated Press to The Sun.

LONDON, Sept. 18.—The South African crisis caused an all round weakness on the stock exchange today. Consols were very flat and Kaffirs were much depressed. Rand mine shares declined 2 3-8 and the others from 1-2 to 5-8. Consols fell off 3-8.

FIRST SOCIABLE.

The Ladies' Auxiliary, A. O. H., will hold their first grand sociable at Hibernian hall, Friday evening, Oct. 20th.

TEAS AND COFFEES.

There is no house in the trade that can give you better values in Teas and Coffees than we can. Give us a trial. Dickson Bros., 68 Merrimack street.

NERVITA PILLS Restores VITALITY, LOST VIGOR AND MANHOOD

Cures Impotency, Night Emissions and wasting diseases, all effects of self-abuse, or excess and indiscretion. A nerve tonic and blood builder. Brings the pink glow to pale cheeks and restores the fire of youth. By mail 50c per box, 6 boxes for $2.50; with a written guarantee to cure or refund the money. Send for circular. Address,

NERVITA MEDICAL CO.
Clinton & Jackson Sts., CHICAGO, ILL.

For sale by Ellingwood & Co., Druggists, Lowell, Mass.

WE FIT,

Manufacture and Repair Glasses.

Visit our Optical Dept., in charge of Mr. F. C. Walker. No charge for Testing Eyes. Glasses properly adjusted. We'll be glad to straighten your glasses free of charge.

J. D. Grant

64 Merrimack Street.

The Latest and Best Sewing Machine is the "SINGER"

Oak, Maple and Mahogany Wood Work. Sixteen Millions of these Machines have been sold. Needles and Parts for all kinds of Machines. Old Machines taken in exchange.

The Singer M'f'g. Co., 176 Middlesex Street.

For Women.

Dr. Tolman's Monthly Regulator has brought happiness to hundreds of anxious women; have never had a single failure; longest cases relieved in 2 to 5 days without fail; no other remedy will do this; no pain, no danger, no interference with work; by mail or at office $2. Write for further particulars. All letters truthfully answered. Dr. E. H. TOLMAN CO., 179 Tremont St., Boston.

Music Hall

The Atkinson Comedy Comp'y

PRESENTING

Peck's Bad Boy

Thursday, Friday and Saturday, and Saturday Matinee, Sept. 14, 15 and 16.

New Company! New Scenery, New Costumes! New Specialities! New Songs! New Dances!

Sept. 18, 19 and 20.

AIDEN BENEDICT IN

FABIO ROMANI.

A Romantic Melodrama. Greatest of Stage and Scenic Effects, including MISS GRACE HUNTER in her Great Fire, Stereoptikon and Spanish Dances.

Sept. 21, 22, 23, and Saturday matinee—Mr. Sager Midgely in The Good Mr. Best, as produced at the Garrick Theatre, New York, for 50 nights, and in all the principal cities, including six weeks at the Boston Museum.

Prices—10, 15, 20, 25, 35, 50c.

Fitzsimmons and Jeffries' Fight.

Have you seen the great Fitzsimmons and Jeffries Fight? If you have not you are missing the greatest exhibition ever offered; the whole eleven rounds just as they were fought in the ring at New York, for the small sum of 5c.; the show is worth a dollar. This is positively the last week of the fight at the People's Theatre, Hutton Street. Go this evening.

Star Theatre, 519-521 Middlesex Street, FRANK KNIGHT, Proprietor. —This Week.

The greatest of all sketch teams,

HAVERLY & ROBERTS.

May Armstrong, The Irish Nightingale.
Minnie Blair, The Handsome Soubrette.
Living Pictures, Misses Schumann & Blair
Hattie Raymond, The Graceful Dancer
Fannie Lewis, Sentimental Balladist.

Don't Forget It!

WHAT?

Why the

Nashua Fair!

The Biggest and Best of the New Hampshire Fairs.

Four Days of Horse Racing
Four Days of Free Vaudeville
Four Days of Solid Fun.

Remember the Dates,

Sept. 19, 20, 21 and 22, 1899

Nashua Fair Grounds, Nashua, N. H.

Special Railroad Rates on All the Roads.

CLOSING OUT SALE OF BUILDING LOTS

At Half Price

OVER NEW MOODY ST. BRIDGE.

On The Emery Land

Several new modern houses to be sold at a sacrifice EASY TERMS.

A. J. RYAN, Agent.
3 HILDRETH BUILDING.

ELIZABETH WRIGHT SHAW

315 Pawtucket Street.

Vocalist and Teacher of Vocal Music

Experience of 15 years. Italian method. Will receive pupils after September 1st. Also teacher of OBJECT DRAWING, Water color and Pastel Painting. Miniatures on Ivory. Photographs finished in Water Color or Crayon.

PETER WATSON

BAKERS,

Are working night and day to supply the demand for their celebrated Cream Bread and Cake. It is admitted by everybody who has used it, to be the best on the market. Watson's bakery supplies can be had at almost any well regulated grocery store. Call for Watson's and take no other.

PETER WATSON'S Home Made Bakeries

52 to 60 Charles St., 46 Lawrence St.

IF YOU WANT THE VERY BEST

Business and Shorthand education that money can buy, secure a limited ($50) Graduating Scholarship to commence at once, day or evening, at the

N. E. BUSINESS UNIVERSITY,
Nesmith Building, Merrimack Sq., Lowell, Mass.

JOHN W. McEVOY, 137 Central St. Opposite American House.
COUNSELLOR—AT—LAW.

LOTHROP & CUNNINGHAM, 152 Merrimack street.
PHOTOGRAPHERS

W. A. LEW, 49 John St.
CLOTHING CLEANED, DYED AND PRESSED

J. M. KINGSBURY, No. 373 Bridge St.
MEATS AND PROVISIONS

DAILY BARGAINS.

$100

UPRIGHT PIANO.

seven and one-third octaves. Used but little. Condition fine.

GEORGE A. GARDNER

10 PRESCOTT STREET.

FINED $150 EACH

Two Liquor Cases In Police Court

CHARGED WITH ILLEGAL KEEPING

The Testimony on the Charges

The police court dock was pretty well crowded this morning. Judge Hadley was on the bench and twenty-three drunks were arraigned. There were several other offenders.

Five simple drunks were released by the court on recommendation of Probation Officer Tuttle.

The following first offenders were assessed each $5: Edward Morris, George B. McGann, Daniel F. Gallagher, Geo. C. Rondeau, Luceine R. Ham, Annie James, James B. Martin, John Smith, Joseph M. Quinn.

George Riley, Thomas Morris, John McDermott, Mary Green and Sarah E. Vaughn were second offenders and they were each fined $6 by the court.

Sarah J. McLaughlin only got out of jail Saturday after serving a term of six months for drunkenness. She celebrated the occasion by getting drunk and the result was that she was run in. The court ordered her sent to the work house for one month.

Mary E. Kane, another old offender, was sentenced to jail for four months.

John H. Powers was sent to the state farm at Bridgewater. It was his third offense for drunkenness.

James E. Platt pleaded guilty of drunkenness. It was his second offense within a year. His wife was present in the court room and she testified that her husband abuses her continually and that he is drunk almost all the time. She said she cannot get along with him. Officer Maguire testified that he has seen Platt drunk on several occasions.

Platt and his wife were arrested a short time ago at Nashua for drunkenness and were fined in the police court there. Platt claimed that his wife is a harder drinker than he and denied that he abuses her. Instead, he said, she abuses him.

The court sent Platt to jail for two months.

James H. Coburn charged with drunkenness and who had been bailed, was not present in court when his case was called for trial. He sent word by a friend, however, that he was very ill and couldn't attend court. The case was subsequently continued till tomorrow.

The case of Walter Johnson and Max Wynkle, the alleged proprietors of the cider store on Paige street which was raided by the liquor inspectors Saturday afternoon was called. They were charged with illegal keeping of liquor. On motion of William A. Hogan, Esq., counsel for the defense, a continuance was granted till Wednesday. The defendants didn't plead.

A woman for shoplifting in Pollard's store was sentenced to five months in jail.

Joseph A. Bourget and Archie Mercier are jointly charged with illegally keeping and illegally selling liquor. The defendants pleaded not guilty to both charges. They were represented by J. B. D. Jaques, Esq., while the government's side of the case was tried by Inspector Donaldson.

The defendants are the alleged proprietors of a wine and cider store located at 188 Moody street. The store was visited by about 11 o'clock Saturday night by Inspectors Donaldson, Goodwin, Atkinson and Maher. The inspectors didn't go into the store immediately. Instead they sent a man who gave his name as Harry Peltier in to try and purchase some liquor. He was given a marked quarter.

Peltier went into the store and asked if he could buy half a pint of whiskey. The liquor was sold to him.

Peltier came out of the store and told the constables his story. The latter then went into the store and made a search. While they failed to discover any liquor, they did find the marked quarter. They placed the two alleged proprietors under arrest and sent them to the station.

Peltier was present in court and testified that he went into the store Saturday night and purchased a half pint of whiskey.

The defendants testified in their own behalf. Bourget claimed he kept the cider store and that Mercier had nothing to do with it. Bourget said he was an agent for D. J. Shea & Co. of Haverhill. He said Mercier was in his store Saturday night and was there when Peltier came in. Witness said Peltier asked him if he would sell him some whiskey. Bourget told him he didn't keep liquor. Mercier told Peltier that he had a bottle of whiskey but that he had it for his own use. Peltier said he was ill and would like to get a drink. Mercier finally consented to give Peltier the bottle which contained a half pint of whiskey. Bourget admitted that he took the quarter from Peltier.

Mercier's story was substantially similar to that told by Bourget.

The court found the defendants guilty of both charges, and they were each fined $75 on each complaint.

Alexander Fournier was charged with non-support. He is the man who was arrested in Lawrence Sunday by Inspectors Allen and Laflamme. It is alleged that about two weeks ago he received the wages due him as an employe of the Locks and Canals Co., and went away leaving his wife and five children with almost nothing to eat. One of the children, the baby, died while Fourneir was away.

Fourneir claimed he went to Lawrence and got work there. He said he didn't mean to leave his wife and family in the condition he did. He said he had work in Lawrence, and would take his wife with him if she would consent to go.

She was willing, and the court subsequently ordered the defendant discharged.

Joseph Lachance, a juvenile, charged with breaking and entering and larceny, was continued till Friday for trial.

Miss Lilla Lalumiere wishes to inform her friends and the ladies of the city that she will have her fall and winter millinery opening Friday and Saturday of this week at her parlors, Room 4, old City Hall Building.

HOSTETTER'S

CELEBRATED

STOMACH BITTERS

If you have indigestion cure it by using Hostetter's Stomach Bitters. It can't resist the power of this remedy. Neither can

Constipation, Dyspepsia or Nervousness.

See that a Private Revenue Stamp covers the neck of the Bottle.

HOW IT SPREADS

How it spreads.

Can't keep a "good thing" down.

Ever notice how good things are imitated?

Better the article, more imitators.

Fortunately the people have a safeguard.

Praise can't be imitated.

And true praise takes root and spreads.

Claim is one thing, proof another.

Claim is what the manufacturer says.

Proof is what the people say.

Lowell people say,

Doan's Kidney Pills cure sick kidneys.

Cure all kidney ills.

Hundreds of citizens testify to this.

Here is a case in point:

Mr. W. E. Dwyer, Hair Dresser, of 371 Central street, says: "A friend of mine, Mr. Joseph H. Green, values Doan's Kidney Pills very highly. He has used them, and I have heard him recommend them to several who complained of kidney and bladder trouble. One of my own family also used Doan's Kidney Pills, which were procured from Ellingwood & Co.'s drug store, corner Merrimack and Central streets, and values them highly."

Doan's Kidney Pills for sale by all dealers. Price 50 cents. Mailed by Foster-Milburn Co., Buffalo, N. Y. Sole agents for the United States. Remember the name Doan's and take no substitute.

HE DIED UNKNOWN

Man Shot Himself on a New York Boat

FOUND DYING IN HIS STATEROOM

Gave the Name of Bishop to Purser

BUT THIS IS NOT HIS REAL NAME

Was a Well Dressed and Respectable Man

By Associated Press to The Sun.

NEW YORK, Sept. 18.—Among the passengers who boarded the steamer Richard Peck in Providence Saturday afternoon was a tall, finely built man, dressed in a black frock coat and black diagonal trousers which showed signs of wear. He appeared to be of middle age and his hair and moustache, reddish brown in color, were slightly tinged with gray.

He purchased a ticket to New York at the purser's window, and paid an additional fee for a state room. When asked by the purser for his name he hesitated for a moment and then replied "Bishop."

His manner was somewhat nervous, the purser thought, and as he walked away he remarked that he was tired out and would turn in at once. He was shown to room 28, and nothing more was seen of him during the run to this city.

On arrival at New York, he was found dying in a stateroom from the effects of a bullet wound in his head. He had thrown his valuables out of the boat hole. He was 6 feet 1 inch in height. He died later, and his identity is unknon.

FAMILY POISONED

AND THEIR SERVANT ARRESTED ON SUSPICION.

By Associated Press to The Sun.

LEOMINSTER, Sept. 18.—Bridget Drury was arrested last night for an alleged attempt to poison Dr. G. H. Woodbury's family, in which she was employed as a domestic. The allegation is that she mixed sugar of lead in the sugar bowl from which the family took their supply at meal time daily, the members of the household being made ill. A chemist's analysis proved the presence of poison, and Miss Drury was taken into custody as she was about to leave town.

She has been committed to jail for a preliminary examination Tuesday, under a complaint charging her with mingling poison with food.

The prisoner is 33 years old and was working out her discharge when suspicion was aroused. She absolutely denied having committed the crime.

WOMAN BURNED TO DEATH.

By Associated Press to The Sun.

ROCKPORT, Sept. 18—By the upsetting of a lamp, Mrs. Samuel Perkins who resided on Perkins street, was frightfully burned early yesterday morning and died this afternoon from her injuries.

Mrs. Perkins was ill and it is supposed attempted to heat something over the lamp, which was overturned and fell into her bed, setting fire to the bedclothes.

Her husband, was in the next room but being deaf could not hear his wife's cries and did not know anything was wrong until he smelled the smoke.

In an attempt to extinguish the flames Mr. Perkins was severely burned about the hands.

Y CONLY DROWNED.

By Associated Press to The Sun.

VINEYARD HAEN, Sept. 18—Frank Conly of Hyannis was drowned off the New York yacht club station wharf on the east side of the harbor yesterday afternoon.

Conly came here yesterday in a catboat with three other young men and all were preparing to return to their home when the accident occurred.

He was 30 years of age and could not swim.

PLACED UNDER $1500 BAIL.

Charles E. Mahoney, formerly of the Lowell post office, who was arrested on Saturday morning for the alleged embezzlement from the mails was arraigned before Commissioner Fiske on Saturday afternoon at the federal building in Boston. Mahoney entered a plea of not guilty. He was held until today in $1500.

A COMMON TROUBLE

Thousands Suffer From It Without Knowing its Real Character.

No trouble is more common or more misunderstood than nervous dyspepsia. People having it think that their nerves are to blame, are surprised that they are not cured by nerve medicines and spring remedies; the real seat of mischief is lost sight of; the stomach is the organ to be looked after.

Nervous dyspeptics often do not have any pain whatevr in the stomach, nor perhaps any of the usual symptoms of stomach weakness. Nervous dyspepsia shows itself not in the stomach so much as in nearly every other organ; in some cases the heart palpitutes and is irregular; in others, the kidneys are affected; in others, the bowels are troubled, with loss of flesh and appetite, with the accumulation of gas, sour risings and heartburn.

Mr. A. W. Sharper of No. 61 Prospect St., Indianapolis, Ind., writes as follows: "A motive of pure gratitude prompts me to write these few lines regarding the new and valuable medicine, Stuart's Dyspepsia Tablets. I have been a sufferer from nervous dyspepsia for the last four years; have used various patent medicines and other remedies without any favorable result. They sometimes give temporary relief until the effects of the medicine wore off. I attributed this to my sedentary habits, being a bookkeeper with little physical exercise, but I am glad to state that the tablets have overcome all these obstacles, for I have gained in flesh, sleep better and am better in every way. The above is written not for notoriety, but is based on actual facts."

Respectfully yours,
A. W. Sharper,
61 Prospect St., Indianapolis, Ind.

It is safe to say that Stuart's Dyspepsia Tablets will cure any stomach weakness or disease except cancer of the stomach. They cure sour stomach, gas, loss of flesh and appetite, sleeplessness, palpitation, heartburn, constipation and headaches.

Send for valuable little book on stomach diseases by addressing Stuart Co., Marshall, Mich.

All druggists sell full sized packages at 50 cents.

THEY GOT MARRIED

Daughter of Mayor Mueller Had Eloped

WITH LABORER NAMED McCRACKEN

Her Papa Forgave Them for the Offence

By Associated Press to The Sun.

PORT WASHINGTON, Wis. Sept. 18.—News has been received in this city from Columbus, O., of the elopement of Miss Edith Mueller, daughter of Mayor Mueller of this city.

The young woman was married to James MacCracken of this city last Tuesday evening in Chicago. MacCracken and Miss Mueller have been in love for a year, but the mayor has strongly opposed the marriage from the beginning, and on several occasions forbade the young man in the house. The couple managed to meet, however, and last week an elopement was planned.

The girl left her home Tuesday, saying she was going to Milwaukee to attend Downer college, where she was a student, but instead she went to Chicago, where she met MacCracken. The latter is a laborer in a chair plant here and had left that same day on the pretense of visiting his parents.

After the wedding the couple went to Columbus, from where a letter was today received. They will probably be forgiven, and it is reported that the mayor has decided to make the best of it and take his son-in-law into the tanning business with him.

REAL ESTATE

TRANSACTIONS FOR THE WEEK ENDING SEPTEMBER 16.

LOWELL—Thomas Totton to John Murphy et al land with buildings on Gage street, $1.

C. P. Witham et ux to Jesse H. Shapard et al land and buildings, corner Methuen and Humphrey streets, $1.

Locks and Canals to J. F. Doherty et al lot of land on Payne street, $1.

Samuel N. Harris to Adelard A. J. Rhodes land with buildings on Lakeview avenue, $1.

Ellen Donohoe to Mary McNally lot of land on Bolt street and Lawrence street, $1400.

William and Rose Courtney to Claudia Leblanc lot of land on Lakeview avenue, $1.

John D. Grant to James H. Kolley et ux land with buildings on Bowers street, $1.

James W. Custer to E. G. Russell lot of land on Midland street, $1.

James A. Evans to Mary A. Brown lot of land on Humphrey street, $1.

James Haggerty to Catherine Barrett land with buildings on Abbott street, $1.

Alice Hughes to Thomas Cassidy land with buildings on Gorham street, $1.

Thomas Lyons to Benjamin Hoyle lot of land on Fifth avenue, $1.

Mary A. Mahan to John Callahan land with buildings on Gorham street, $1.

Daniel J. Murphy to Jennie Greenberg land with buildings on Blossom street, $1.

Eugene G. Russell to J. W. Cristy land with buildings on Midland street, $1.

Thomas Totton to John Murphy et al land with buildings on Gage street, $1.

BILLERICA—Jacob W. Wilbur to Joseph Stankiewier lot of land at Fordway park, $1.

WESTFORD—Lorenzo Sweetser to E. P. Jarvis land with buildings, $1.

DRACUT—George E. Hamblett to Alice T. Collier lot of land at Navy Yard, $1.

WILMINGTON—William J. S. Marsh to James L. Murphy et al land with buildings on Hopkins street, $1.

CHELMSFORD—Francis Corrigan to George H. Grey land with buildings, West Chelmsford, $1.

George D. Snow to John M. Agnew land with buildings, $1.

Henry C. Fuller to Thomas McNally et al land with buildings, new Russell mills, $1.

DR. MARTEL'S BOOK,

"Relief for Women"

Sent free, in plain, sealed envelope. Write to-day for this Book, containing Particulars and Testimonials of DR. MARTEL'S

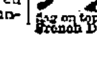

French Female Pills.

Praised by thousands of satisfied ladies as safe, always reliable and without an equal. Sold by all druggists in metal box, French flag on top in Blue, White and Red. Take no other. French Drug Co., 381 & 383 Pearl St., New York City.

A GALA OCCASION

Saturday a Great Day For the Politicians

MEETINGS HELD AT EVERY CORNER

Impressions Made by Guild and Bates

THE REPUBLICAN DARK HORSE FOR MAYOR

A Clergyman Knocks Bill Hayes

The faithful press committee of the republican city committee gave out an innocent little account of the meeting a few nights ago and to read it one would believe that the meeting was as harmonious as the recent democratic caucuses. Such was not the case, however, as there was a big row over the decision as to which night should be selected as caucus night. Those with their eyes open for a good thing wanted the caucuses held on the night after the Boston caucuses, but others who saw visions of heelers from the Hub with money for votes fought against such a proceeding. Then some of the local candidates wanted everything done to suit their particular conveniences and when one of the faithful with more earnestness than wisdom got up and said: "Let's have it on —— night. Ramsay wants it that night," he was met with "What d'ell! Does Ramsay think he is the whole thing. He'll have it whenever we give it to him."

The great farmers' dinner with its political accompaniments has come and gone and the honest farmer voters who were there and heard the two great men, Guild and Bates, are now worse off as regards choosing one to support than ever they were. Both made decidedly fine impressions and if any hard feelings are developed among men as the result of their contest the responsibility for it will not rest with the two leaders for they used every effort possible to show their friendliness for each other.

The chairman placed them side by side on his left with a clergyman on his right, to take the curse off, as it were, and they laughed and joked together as they discussed the variety of pies and other good things provided for their relish.

Guild being the more eloquent of the two made the more entertaining speech but Speaker Bates made a most favorable impression and there was no distinct advantage gained by either. Both cleverly avoided any reference to their contest or politics generally but some of the others didn't, particularly Rev. F. A. Warfield of the First Congregational church, who generally says something well worth hearing. This time, however, he just dipped into politics very slightly, just enough to give Bill Hayes a knock. Having referred to the contest for lieutenant-governor with the happy remark that whoever might win the citizens of the commonwealth might rest assured that they had selected a man who will fill the position creditably, he said substantially: "Then we have other business to attend to. We have a senatorial fight to attend to and a senator to elect and then we have a representative contest to decide whether we must have a perpetual candidate for office or whether the people are to have rotation in office. Let me see it is the gentleman's 10th term? I don't quite remember." A clergyman in a political fight is as much out of place as a politician in a church fight and the reverend gentleman's remarks were owing to Bill Hayes for if I remember correctly, Bill was on the "other end" in the great First Congregational church trouble.

The entertainment of Hon. John L. Bates by Alfred E. Rose sets at rest any doubt that might have existed as to where that gentleman stands in this contest. But that recalls the Fourth of July and the easy manner in which Bill Hayes let $200 slip by him on one of Colonel Bennett's bluffs.

All the big politicians and candidates were down town Saturday night and I went into Putnam's restaurant about 7 o'clock to find Senator Putnam, Ex-Rep. Ramsay and Candidate Hanson eating supper, for it was too busy a night for them to go home.

It is needless to state that the trio ate at separate tables.

As yet not a word has been heard from the Hood school of politics in ward eight. It may be that the scholars are laying back to spring on the republican dark horse for the mayoralty nomination later on. And a word of advice, don't bet any money on any of the republican mayoralty candidates, mentioned up to date. Wait a week or so until these state caucuses are over.

The Sun announced recently that Thomas Cotter was a candidate for the common council in ward two wherent the friends of John A. Cotter, who is the real candidate, are whetting their scalping knives for the political writer John A. Cotter, who ran so well last year as the candidate, not Thomas, and apologies are extended to both gentlemen.

The Lincoln club held an enthusiastic Bates rally Saturday night. President William Hounsell called to order and Alonzo G. Walsh presided. The speakers were City Solicitor Qua, W. H. I. Hayes and Mr. John L. Bates. After this rally another was held in Runels hall.

FATAL FALL

JOHN KILEY KILLED AT LYNN STATION.

By Associated Press to The Sun.

LYNN, Sept. 18.—John Kiley, residing at 16 Fayette street, Beverly, sustained a fractured skull by falling at the B. & M. station in this city Saturday night, and died yesterday afternoon at the Lynn hospital.

Kiley came to this city Saturday night with a number of acquaintances, and about 10.30 started to take a train for home. He is said to have been subject to weak spells. The police say that while standing he suddenly fell backward on the stone pavement, sustaining a fractured skull and severe cut on the head.

At the hospital the wounds were pronounced very serious, and friends and relatives from Beverly were notified. He regained consciousness only a few moments before his death.

MRS. WINSLOW'S SOOTHING SYRUP

Has been used for over fifty years by millions of mothers for their children while teething, with perfect success. It soothes the child, softens the gums, allays all pain, cures wind colic and is the best remedy for diarrhoea. Sold by druggists in every part of the world. Be sure and ask for "Mrs. Winslow's Soothing Syrup," and take no other kind. Twenty-five cents a bottle

NERVOUS TROUBLES

Cured by

Dr. Hallock's Wonderful Electric Pills for Weak, Worn-Out, Nervous People.

Does your mind wander? Do you startle at trifles, such as the slamming of a door or the ringing of a bell? Do you drop from nervousness whatever may be in your hand? Is your system run down and you feel all played out? Do you often see moving specks before the eyes and a sudden dizziness and prostration of the vital forces?

If you have any of the above symptoms, procure without delay a box of Dr. Hallock's Wonderful Electric Pills for Weak, Worn Out Nervous People. These pills act directly upon the nerve centers and they produce a tonic and invigorating action on the whole body, followed by a feeling of unusual comfort and strength. Dr. Halock's Wonderful Electric Pills will permanently cure all nervous affections—make you think clearly—do away with dizziness and those harrowing specks before the eyes. By using Dr. Hallock's Electric Pills for Weak, Worn Out Nervous People, the appetite is stimulated and the patient takes on an animated, healthy apearance where before was languor and a pale, pallid face. The pills give rich, new blood to the entire system and cure after all else fails. Give them a trial.

Sold at stores, $1 per box; 6 boxes, sufficient to cure most obstinate cases, $5. At Goodale's Drug Store 217 Central street, Lowell, or sent direct from laboratory, prepaid to destination, on receipt of price. Circulars free. Address HALLOCK DRUG CO., 110 Court St., Boston, Mass.

ADJOURNS AGAIN

Peculiar State of Affairs in Superior Court

NO LAWYERS APPEAR WITH CASES

Though Court is on a Week

AND THE DOCKET IS LARGE

ADJOURNMENT MADE TO NEXT MONDAY

The Entire Session May go Over

Judge Lilley opened court again this morning to find no cases ready, although this is the second week of the fall session, and he adjourned court again for a week.

The court list is of the usual size, but the court has opened for several mornings with no more than two or three lawyers present, and none of these prepared for trial.

This morning when court opened, there were only Judge Fisher and Lawyers Hamel and McVey present, with no sentences or spectators, only the court officials and the jurors.

Court was immediately adjourned until next Monday, and it is thought that if it cannot go on then, the entire session will be declared closed.

MUSIC HALL.

Alden Benedict's "Fabio Romani," will be ably presented at Music Hall tonight, Tuesday evening, Wednesday matinee and Wednesday evening. It is a spectacular production of much merit being adaptation of Marie Corelli's novel, "The Vendetta." The story of the play is sad, weird and interesting but with the dark passages of the sombre story are many enlivening scenes that help to make the whole a pleasant entertainment. The promised realism comes at the end of the drama in the earthquake scene. The last act commences with a mausoleum scene which occupies the entire stage. At the climax of the commotion the whole tomb sinks out of sight or veals dwellings faling in ruins, the earth rocking, and rent with fury and fiery fissures while Mt. Vesuvius in the background batches forth huge columns of fire and smoke and pours red streams of lava on the city of Naples at its feet. Don't fail to see Miss Grace Hunter in her great fire, serpentine and Spanish dances at every performance.

VOLUNTEERS COMING

THE LAST OF THOSE MUSTERED OUT.

By Associated Press to The Sun.

WASHINGTON, Sept. 18.—The war department yesterday received the following cablegram from General Otis:

Manila, Sept. 17.

Adjutant General, Washington:

Nevada cavalry booked for transport Ohio which is detained because sent for the wrecked Morgan City troops. Will probably leave Manila Sept. 24.

Iowas leave on Wednesday when Tennessees arrive from the south and sail as soon as paper completed. This will finish shipment of all volunteers and discharged men from regular establishment.

OTIS.

Deadly Cancer

J. N. Murdock, 270 Snodgrass Street, Dallas, Texas, says: "My son had a terrible Cancer on his jaw, for which the doctors performed a painful operation, cutting down to the bone and scraping it. The Cancer soon returned, however, and was more violent than before. We were advised to try S. S. S. The second bottle made an improvement; after twenty bottles had been taken the Cancer disappeared entirely, and he was cured permanently."

S.S.S. For The Blood

(Swift's Specific) is the only remedy that can reach Cancer, the most deadly of all diseases. Books on Cancer and Blood Diseases mailed free by Swift Specific Company, Atlanta, Ga.

O'Donnell & Gilbride Co.

EIDERDOWN

Dressing Sacques

Just one hundred dozen of these natty, dressy, comfortable house garments was delivered to us Saturday. There are a dozen different styles to select from but we have chosen two specially good styles to offer you today in pink, blue, red and grey. They are well made and perfect fitting, all sizes.

75c and 98c each

No lady can afford to be without one of these garments and it will pay you to call early and make a selection.

THE NEW TAILOR-MADE SUITS

Are among the most attractive things shown for fall wear. We have over 200 in stock today. The fabrics are homespuns, oxfords, cheviots, plain, checked and striped broadcloths and finetta cloths. 20 different styles in nobby short coats, habit and plaited back skirts. Specially good suits from

$15 to $20 each

The NEW SEPARATE SKIRTS.

An endless variety to choose from plaids, solid colors and crepon weaves in several different styles including the tunic and habit back together with a variety of rainy day skirts at prices so low as to make it an object for you to buy them ready made rather than to bother having them made to order.

Every day new arrivals in fall merchandise.

O'DONNELL & GILBRIDE CO.

MERRIMACK, PALMER AND MIDDLE STREETS.

YARD HANDS' CINCH

AT MERRIMACK PRINT WORKS' OUTING ON SATURDAY.

The employes of the Merrimack Print Works and Cotton yard held an enjoyable outing at Whelton's farm, Collinsville, Saturday and a big gathering attended. A program of sports was well contested, the principal feature being the base ball game which was won by the Yard Hands over the Pipers by a score of 12 to 7. The tug-of-war and the football game were also won by the yard hands who are all athletes. Refreshments were served continuously and the affair in every way was a big success.

BON MARCHE MILLINERY STAFF.

The following employes of the Bon Marche Dry Goods company were registered at the Broadway Central Hotel New York city, this week. Miss Eugenie Montplaisir, Miss Abbie M. Smith, Mrs. Maggie Moir, Miss Ella Fifield, Miss E. M. Baker and Mr. George Moir, the superintendent, and Mr. C. A. Mitchell, proprietor. They have just returned from the wholesale millinery openings in the big city and report dainty creations for fall millinery. All the London, Paris, and Berlin fashions fads were closely scrutinized by these experts and immense selections made for our fall openings of which due notice will be given through The Sun. Miss Montplaisir and Mr. Moir, our buyers, are delighted with the styles this season. They are nobby, not extravagant and come in a great diversity of styles and combination colorings with prices very reasonable. The new Golf Hats purchased while there have arrived. The ladies of Lowell are invited to call and see some.

BRASS BEDS

Notwithstanding the great advance in iron, we are selling Iron Beds, with brass trimmings, at $3.50.

OUR STRAW MATTINGS

Are of the latest designs, handsome and are very low priced.

CARPETS

In Tapestry and Woolens. We carry a fine line and our prices will please you.

We solicit your inspection of our stock.

GAYNOR & CO.

35 Prescott St.

DON'T FORGET

To try the

BROWN WICK.

It burns evenly and never forms crust.

C. B. COBURN & CO.

63 Market St.

THE BRITISH LION

Hesitates to cross the line. You should not hesitate to order your coal of us, as we can give the best stock at the lowest prices.

D. T. SULLIVAN,

Coal, Wood, Lime, Etc.

984 Gorham St.

Branch Office, 227 Central street.

Telephone 713-2.

AUCTION SALE.

Wednesday, Sept. 20th, at 9.30 O'Clock A. M.

The entire contents of the double boarding and lodging house, No. 1 and 4 Appleton Corporation, in rear of Union Market, one large Bramhall and Dean Range, most new, one large Refrigerator, most new, one Ice Chest, one Hot Water Tank, 10 Dining Room Tables, lots of Chairs, 21 Bedsteads, Springs and Mattresses the same; also Sheets, Pillow Cases, Comforters, Table Linen, Glass and Crockery Ware, Silverware, lots of Glass, Jars and other articles not mentioned.

Per order,
MRS. BLAISDELL.

J. W. BRUCE, Auctioneer

LOST—Boston Terrier, brindle and white markings, short tail and ears, answers to Bess. Finder will receive reward by returning to R. Mellen, 137 Charles street.

WANTED—Woman who understands cooking to assist cook. Apply at 454 Central street.

TO LET—Newly furnished rooms; prices $1 for side room to $3 a week for large front room with enameled set. 66 Fourth street.

THE LOWELL SUN
JOHN H. HARRINGTON, Proprietor.
SUN BUILDING, LOWELL, MASS.
Member of the Associated Press.
$2.00 Per Year. 25c. Per Month

CHEAPEST OF ALL.

Of all the forms of advertising, the cheapest and best is advertising in the daily newspapers. The cheapest newspapers are those with the largest circulation in their respective fields : . . . Handbills are wasteful, expensive and of little effect. Posters are played out, because they are costly and very uncertain in durability or effect. Signboards are expensive and short lived. The Daily Newspaper is the safest, surest and cheapest of all, and the best of the local papers is The Sun, because it has the largest circulation in Lowell.

ENGLAND'S MOTIVES IN THE TRANSVAAL.

Some people are deluded into the belief that England has a real cause for war against the Transvaal. She has been looking for a pretext for many years and now she thinks the time has arrived to gather in the rich mines of the Transvaal and suppress Oom Paul the doughty president of the little republic. Her policy towards the Transvaal at the present time resembles her treatment of Ireland in 1800. In 1782 she granted Ireland legislative independence because she was compelled to grant it when the Irish volunteers were drawn together in Dublin with their cannons labelled Home Rule on—. She granted it, for then she had not recovered from the defeat administered by the United States in 1776. As soon as she had sufficiently recovered, however, she fomented a rebellion in Ireland in order that she might have a pretext for passing the act of union. In the case of the Transvaal, England's agents have for years been working to precipitate trouble that would form a pretext for war. Cecil Rhodes has been the leader and the Dr. Jameson raid of a few years ago was the culmination of his plottings. England now regrets having acknowledged the independence of the Transvaal and is apparently determined to add the republic to her dominions just as in 1800 she robbed Ireland of the right of self government and undertook to administer the affairs of the country in her own way, driving out the population and impoverishing the country, until instead of eight millions the population is little over three millions. Woe to the Transvaal if it ever becomes the victim of English cupidity.

TO DISFRANCHISE THE NEGROES

Down in North Carolina the next state election will pass upon no less an issue than the question of disfranchising the negroes. An amendment to the constitution is proposed for that purpose. While the negroes have frequently made a bad use of the ballot or showed little or no intelligence in its use, still there is a class of unscrupulous whites fully as bad. Hence the disfranchisement should not be made on account of color. There are some good negroes, and some very bad whites. No law to disfranchise any one class of people can fail to inflict a rank injustice upon some members of that class and a consequent injury to the state. North Carolina had better let her constitution alone and set about the work of educating the negroes.

AS OTHERS SEE US.

The following editorial from the Lawrence News is a fair sample of what our Lawrence neighbors think of some phases of the no-license law and its enforcement here in Lowell:

Up in Lowell the editor of the Lowell Sun and the mayor of the city are having a wordy battle over the enforcement of the liquor law. The Sun says the law is not enforced and the mayor says it is. We are ten miles away from Lowell and so cannot judge accurately the right or the wrong of the disputants. But a very significant circumstance apparent down here leads to the conclusion that the editor is right and the mayor wrong. Lawrence is no longer overrun with Lowell drunks. Some come, 'tis true, but there are no longer the wholesale jag loads on the electric cars and no longer the Lowell crowd 6 feet deep before the Broadway bars. They say they can get all they want in Lowell. That's why the editor comes pretty near the right. During June and July we had the crowds of Lowell drunks, but now with the bars in Lowell let down, the Lowell fans drink at home. Some of the Lawrence saloon keepers are considering disposing of a portion of their Lowell bartenders. Straws, they say, show how the wind blows, and this straw shows that up in Lowell the thirsty are thirsty no longer.

THE AIKEN STREET PAVING JOB.

In the discussion of the comparative merits of asphalt and asphaltina, we often hear the Aiken street job mentioned. That was supposed to be paved with the asphalt, but contractors violated their contract and it is found that there is little or no asphalt in the pavement. The fact that it is already broken in holes proves this. Principal Irish of the High school found no evidence of asphalt while Inspector Allen thought there was about four per cent. of asphalt. On this authority as well as upon his own judgment, Mayor Bennett held up the payment for the job, but Mayor Crowley allowed the bill to be paid. The fact that the pavement is already in holes in no argument against asphalt or for asphaltina. The Aiken street job was not done according to contract and it should never have been paid for.

Whether Vanderbilt's millions were made honestly or not is now the subject of discussion throughout the country. We surmise that his wealth accumulated mainly from four sources, namely, the unearned increment, the power of monopoly, shrewd speculation and usury. With all these agencies at work after the initial impetus of an inherited fortune it is not surprising that Vanderbilt's wealth is estimated at from $80,000,000 to $200,000,000.

Jimmy Hughes, the sweet voiced sailor tenor, struck luck when he sang to the passengers on the steamer New York a few weeks ago. Mrs. George Gould and Mrs. Bell, a wealthy woman of Madison, N. J., have undertaken to give him a musical education, as without any cultivation he is said to possess the finest tenor voice in the world. Having such a splendid voice without any culture whatever it is just possible that it will be injured by the singing masters.

Gould and Bates have spoken their pieces to the farmers and we have no doubt that if they lived in this vicinity they would be made the recipients of many large "punkins." They want all gratuities in the shape of votes, however, in the next republican convention. We may consequently expect a hot time at the republican caucuses at which the delegates will be elected.

The sad death of Mrs. Frank P. Haggett on Saturday morning in the prime of health and activity, sent a thrill of anguish to the heart of everyone who knew her genial, sympathetic nature, her kind and gentle disposition and her untiring efforts in every good cause.

The names Parnallite and anti-Parnellite should be thrown aside in Ireland and the factions these titles represent should unite in erecting a suitable monument to the great leader whose place it will take half a century to fill.

Our evening schools will soon open. They offer a splendid opportunity to those who work during the day to improve their education.

The regular democrats have knocked out the surcheads in Boston. Changes come slowly but surely. The gold men are getting left all around.

It looks as if Hon. P. A. Collins would be the next mayor of Boston.

BASE BALL

Umpire Gaffney is off again.

Pitcher Orth has won seven games out of ten.

The Cleveland club has now beaten all league records in his defeats.

The player who is on the ragged edge is generally very sensitive to criticism.

Lajoie was on the Philadelphia team in uniform Tuesday and was given a warm reception.

Pitcher Waddell, recently with Grand Rapids, pitched in 46 games the past season and won 36 of them.

Tim Flood, who has played 126 games at second base for Fort Wayne this season, is to join St. Louis next week.

In Tuesday's game only ten of the Pittsburgs faced McJames in the three innings he pitched, Williams getting a base on balls.

Pat Tebeau well says that it is a wise ball player who knows when it is time for him to drop out rather than be kicked out.

Thimble Emslie was so badly hurt Tuesday in Baltimore that he could not officiate the following day. A foul tip hit him in the shoulder and it is feared a bone is broken.

Left hand "bunt" hitters are the real thing in the batting line these days.

Jack Doyle has been recommended to Nick Young as a good umpire. Doyle is a fine ball player, but may make a poor umpire.

The St. Louis players have been shadowed by detectives, as it was reported to Frank Robinson that his boys were drinking.

Hamilton never put up the fielding game he has this season, although handicapped with charley horse and a hoodoo cartilage.

Manager Selee says he would like to secure two first-class curve pitchers for next season.

The cities mentioned for the circuit of the new organization are St. Louis, Chicago, Milwaukee and Pittsburg in the west, New York, Philadelphia and Boston in the east, with a fourth city to be determined, and it is known that Washington base ball people are interested in getting a franchise in the new organization.—(Chicago Tribune.

Jimmie Manning has unloaded Pitcher Patten on to Cincinnati.

Boston has purchased the release of Left Fielder Farrell of the Newcastle club of the interstate league. This player is rated as good a man as Rickert, who made such a hit with Worcester last season, and is highly indorsed by Mr. Hughes, "Link" Lowe's partner and brother-in-law.

Griffin deserves to win his case, and every fair-minded man sees the right on his side, writes H. P. Merrill in the Wilkesbarre Record. The contract was made by Griffin and Charley Ebbets in good faith, and doubtless but for the consolidation of the Orioles and Bridegrooms would have been carried out. Equity is on the side of the player and truly the league or even the old Brooklyn regime cannot hope to win out in the courts.

Many veteran followers of the game will recollect one-armed Hugh Daily, once a pitcher for the Baltimores. In a game at Terre Haute, Sept. 7, Daily umpired. He was abused by one Abbott, a catcher of one of the teams. Daily who was holding a watch handed it to a bystander and struck Abbott in the face. Charles Duffin, late president of the Travelers' Protective association, went from the grand stand and knocked Abbott down. The police stopped further trouble. The game was given to the Terre Haute, 9 to 0.

The Chicago men think Beaumont one of the fastest men in the country getting down to the first bag, says the Chicago News. He made the sprint in 3 2-5s on the first lap of a three-bagger, and he could do it better on a clean hard run for first, when he would not have to slow up for the turn. Bradley ran it in four seconds flat, and 4 3-5s. Morgan ran it once in 4 4-5 seconds. Williams of Pittsburg ran it in 4 seconds flat, and can do a fifth better. Bill Lange's best time was 4 3-5s and Everitt's the same, after a hard run. Mertes ran it once on a long hit in 4 4-5s. Jimmy Ryan in 4 4-5s and Jimmy Connor in 5. The men run out about one ball in eight at their best possible speed. Ely covered it once in 3 4-5s. The time was taken from the crack of the bat to the flat of the foot on the sock.

Mr. C. P. Harlow, late of Joliet, Ill., and formerly secretary of the Young Men's Christian association of this city has accepted the secretaryship of the association at Norristown, Pa.

TWELFTH SCHOOL YEAR:
ISAAC PITMAN
School of Shorthand.
F. BLANCHE HARD, Principal

We open the fall term at REDUCED RATES. Call or send for catalogue for 1900. Hundreds of graduates placed in business houses by this school. Both Miss Hard and her instructor are members of the Eastern Commercial Teachers' Association. The high standard of this school assures graduates of good positions. Teach typewriting, up-to-date methods, all-day session. Fall term commences September. Evening session Tuesdays and Fridays.

31 Hildreth Building.

MORTUARY REPORT

For the week ending September 16, 1899.

3—Bridget Garrity, 83, old age.
9—Alfred Bertrand, 19, phthisis.
Della Adam, 3, consumption.
Marie L. Richville, 4 months, cholera infantum.
10—Olam Yavinisky, 28, otitis redia.
Charles David, 1, cholera infantum.
Marie Fournier, 6 months, cholera infantum.
Bridget Dalton, 4 months, cholera infantum.
11—Lucinda Sanderson, 87, general debility.
Orintha J. Jennings, 74, apoplexy.
Bridget Harrington, 65, general debility.
Lucila L. Henrickson, 38, heart disease.
Mary E. Destrick, 11 months, cholera infantum.
Thomas J. Meehan, 5 months, pneumonia.
Haldane Beauseleil, 16 days, cholera infantum.
12—Annie Cowhig, 28, tuberculosis.
James Riley, 7 months, marasmus.
Kittie Wayne, 5 months, marasmus.
Henry Gagnon, 6 months, cholera infantum.
13—Sarah Chase, 70, heart disease.
Frances H. Owen, 54, tuberculosis.
William F. Doyle, 11 months, marasmus.
Wilfred Beland, 8 months, cholera infantum.
Theresa C. Dowd, 4 months, pertussis.
John A. Brogan, 8 months, cholera infantum.
Adelard Pouliit, 1 mo., gastro enteritis.
14—Mary McKenna, 59, cancer of liver.
Emelia C. Lincoln, 31, Bright's disease.
Ellen F. Hears, 22, eclampsia.
Isaac H. Ridgewell, 4, scarlet fever.
Emilie Denis, 11 months, cholera infantum.
Albert Caron, 10 months, cholera infantum.
Ervin L. Butterfield, 4 months, marasmus.
15—Georgiana Cote, 8 months, cholera infantum.
16—Victor Achin, 6 months, gastro enteritis.

GIRARD P. DADMAN,
City Clerk.

HOOD'S PRINTERS

HELD AN OUTING AT LAKEVIEW ON SATURDAY.

The Printing department of the C. I. Hood Co., held a very enjoyable outing at Mountain Rock Saturday, about 35 employes and friends attending the sport. The crowd went out on a special car at 1.30 and started a ball game immediately, the Printers defeating the Laboratory by the close score of 7 to 6. A fat men's race was won by George Hart and the 100 yards' dash by John Clark.

During the day a fine menu was served and a grand time was enjoyed until sundown when the return trip to the city was made. The committee in charge consisted of Michael Daly and John Keefe and they did their work well.

TWO CARRIERS

FROM BROOKLYN ON A TOUR TO THE WHITE MOUNTAINS.

Messrs. D. L. Breed and J. S. Weir, two Brooklyn letter carriers, stopped in this city last night. Both men are on a bicycle tour to the White mountains. They left Brooklyn Saturday, and took the boat to Providence, and from there they wheeled to this city. They will go to Manchester for a day, and then follow the Merrimack valley to the White mountains. In their return trip they will go to Meredith, Centre Harbor and Portsmouth, and go to Brooklyn along the seacoast.

Neither of the men has met with any accidents yet, and they report that the road is in very good condition, but the roads are very dusty. This makes the sixth time Mr. Breed has toured to the mountains, and the first one for J. S. Weir.

ACCIDENT TO CYCLIST.

Gaspard Rock of 93 West Third street was thrown from his bicycle in Moody street shortly after six o'clock Saturday night. He was taken into the house of Joseph Crossett, and medical aid summoned. He remained unconscious for about half an hour, after which he was taken to his home. He is thought to be severely injured.

MORTALITY OF LOWELL.

For the week ending Sept. 16, 1899: Population, 88,641; total deaths, 35; deaths under five, 22; infectious diseases, 1; acute lung diseases, 1. Death rate, 20.53, against 25.32 and 19.91 for previous two weeks. Infectious diseases reported: Typhoid fever, 2; scarlet fever, 3; diphtheria, 1; measles, 2.

BOARD OF HEALTH.

AS TO SMOOTH PAVING.

Editor of The Sun:—The reason for smooth paving Westford street, Mammoth road and Suffolk street is because they were macadamized streets, and the macadam could be used for a good foundation (as the Boston Paving co is now doing on Suffolk street) thereby saving the Boston Paving co. thirty cents a yard. This macadam would make good roads, and could be used on other streets, but the Boston Paving Co is using it and the city's actual cost per yard is $2.80 instead of $2.50. But the powers that be seem very anxious to help the Boston Paving co. and "Asphaltina Bob" and let the city be d——d.

TAXPAYER.

GOTHAM LETTER

The Patriotism Shown by Wall Street

BEATING THE TOWER OF BABEL

French Canadians and Dreyfus Case

NEW YORK, Sept. 16.—New York is just now "exalte" it appears. I speak from hearsay—that we are in the midst of such an era of prosperity as the world has never even dreamed of before. Wall Street goes in for the gold standard, for expansion, for trusts, for the American flag with the $ mark on it, and for Mark Hanna, above all for Mark Hanna, as the saviour of a nation that really does need to be saved from Hanna, McKinley & Co. I was in the Stock Exchange this forenoon, and it was crowded, as usual. The brokers who occupied the floor of the exchange did not seem to me, judging from their faces, a clever looking lot of men. Comparing them with other birds and beasts of prey, they looked like vultures. There was not a noble countenance in the crowd of them. An innocent stranger from Oshkosh, not knowing what patriots and altruists they were, looking down from the gallery upon them, would say, "Gosh, but ain't they a greedy looking crowd?"

"These beggars of Boers should be wiped out."

"If I had the power I would hang Bryan and his crew."

"The government of this country is all wrong. Universal suffrage is a humbug."

Those were the expressions one could hear during the short lulls in business hours. A noble sentiment could never be heard and never was, on the Stock Exchange. And yet, those gentry claim to have saved the republic on many occasions. They think that by selling stocks and thereby making money for themselves they are saving the country. When such a soul stirring event as the blowing up of the Maine occurs, a number of the members seize some American flags placed conveniently within their reach and rushing around the floor sing the "Star Spangled Banner," and the big head lines appear in the papers as: "PATRIOTISM BOILS ON 'CHANGE' "MILLIONS OF MONEY FOR THE GOVERNMENT."

And yet we never hear of a member of the Stock Exchange going out to the Philippines. And again, spanking in a domestic sense, does any one of them create an ounce or a dollar's worth of wealth? Has he ever created anything but a panic?

Three or four years ago an architect of this city, named King, received an order for a plan of a building which would be 200 stories high. Two hundred stories! It looked like a fake or a bluff, or an advertisement for King, but in reality it was not so. Fifty years since the man that would talk about a building twenty-four stories high would be called a blowing idiot, but such exists today, and if twenty-four pray why not 200? Why not a mile? What about the Eiffel Tower, or stay, what about the Tower of Babel? But I am straying away from my subject, which is really not an elevated one. It is expansion, rather. What the latest architect—the fin de siecle architect—wants here anyway, is something broad and progressive. You have seen Governor's Island, no doubt. It is at present the headquarters of the department of the Atlantic, and is about ten minutes sail by ferry boat from the Battery. I don't know the superficial area of Governor's Island, but I should say it is nearly a mile square. Well, what do you suppose the progressive, fin de siecle architect wants, Why, he simply demands that it be covered with the greatest building the world has yet seen in the way of a greater New York city hall. Mein Gott, wouldn't the pickings be sublime? The Ramapo waters, so to speak, couldn't carry drinks to it. And yet, they say Tom Platt the sabbatarian and purifier of New York city, is in favor of the scheme. True, it will take 100 years to build, and Senator Tom Platt may be dead by the year 2000. But that's nothing. He is fond of his children, he loves his grandchildren, while as for his great-grandchildren, he adores them. At least, he will if he be alive when they are here. Certainly, he is an affectionate man.

The Dreyfus scare—that is the proper name for it—the Dreyfus scare is waning. Last Sunday, judging from the papers, one would be justified in fearing that the city would rise in masse and throw the French republic into an abyssmal hole. Today we are a little calmer. France has a few more years to live. We were to kill her Exposition, to boycott the French nation, to get the Emperor of Germany to call a halt, and Heaven knows what besides. But we are quieter now. The government at Washington, doesn't seem to have done anything, and even the great mass meeting in Cooper union has been called off. Upon my word, I thought for my part the world was coming to an end, but it isn't. Even Canada was taking action. Canada, which should have a little compassion for poor France. Le Courrier des etats Anis of this morning has a dispatch from Ottawa, which shows in a general way that the Kingdom of Fake is being exploded.

"La nouvelle quelle Canada avait l'intention de s'abstenir de prendre part a l'exposition de Paris est completement fausse. Une reunion des commissaires nommes pour s'occuper de l'organisation de la section canadienne a eu lieu aujourd'hui. Pas un seul des exposants canadiens qui ont demande de l'espace n'a exprime le desir de s'abstenir de participer a l'exposition de Paris. Et les demandes d'espace continuent a arriver, bien que le temps fixe pour faire ces demandes soit passe."

Of late, for some reason that no one can explain, Canada is being exploded, is boiling over with love for England. It is true, that the Canadian Parliament—and more shame for them, has made an offer of assistance to England in case she goes to war with the Transvaal, but, lord, Canadian parliaments can never meet or dissolve without passing startling resolutions. Perhaps, after all, they realize that England really wants help, and in that they may be right. Frankly, I thought better of Laurier, who should remember that French-Canadians are at least the equals of the Anglo-Saxon, and that their ancestors fought and won the last battle for supremacy between the French and English.

I refer to the battle on the plains of Abraham, after the fall of Quebec, where the Duc de Levis gave Lord Murray and his army a sound threshing. True, it had no result, but it is a matter of history, all the same.

PETER J. EGAN

TRIBUTE TO HIS MEMORY BY A LIFE-LONG FRIEND.

The following communication is sent in by a friend of the late Peter J. Egan, who was killed on a train between this city and Nashua:

The numerous friends of Peter J. Egan, of whom the papers have printed so many different statements, will be glad to know the truth of the affair so far as known by his family. On Monday noon he was at dinner with his family, happy and pleasant as he always was. That he was going to Nashua looking for work, as printed in some of the papers, is entirely false. His mother, who made him leave his job in the machine shop because she wanted him to have a vacation and considered his work too hard for him, would never let him work in another city away from home. He had no intention of going on the cars in any capacity. Peter was seen on Broadway by a friend between 2 and 3 o'clock, whom he greeted as usual.

Later he met three or four of his acquaintances who informed him of their intention of having a ride and asked him to join them. Naturally, he did so, with no thought of the bitter results. On reaching the Tyngsboro line and seeing the time, and knowing his mother would worry over his absence from supper he decided to return home and tried to step off, but it proved fatal. On being picked up he gave his name and his mother's address.

His first request when he reached the hospital was for a priest. It was soon granted. The priest came and administed to him the last rites of his church, consoled him by his suffering and asked those around him to be kind to him because he was a good boy. He surprised all about him by his resignation and patient endurance. On seeing his parents he expressed his intense sorrow for his foolish act and great delight at seeing them before he died. Peter's first disobedience was forgiven by his loving parents. Two years ago he left St. Patrick's boys' school where he was an advanced pupil and a favorite with companions and teachers. As a scholar he was smart and industrious. He entered the evening high school and intended to graduate at the close of the coming term. The funeral took place from St. Partick's church, where he was a former altar boy. His quiet and pleasant disposition endeared him to all who knew him, especially his family.

We miss thee from our home, dear,
We miss thee from thy place,
A shadow o'er our life is cast,
We miss the sunshine of thy face,
We miss thy kind and willing hand,
Thy fond and earnest care,
Our home is dark without thee,
We miss thee everywhere.

Friend of Deceased.

NORTH CHELMSFORD

At the convention of the Catholic Total Abstinence union of the archdiocese of Boston which was held in Woburn Sunday afternoon, the St. John's Total Abstinence society was represented by President John T. Crowley, Vice President James W. O'Connell and ex-President Patrick T. McMahon.

The Lowell Gas Light company are laying gas pipes on Highland avenue and a large number of the village people are having gas in their homes.

Mr. Charles Knivers of Lawrence is spending several days in this village as the guest of Mr. James Turner, manager of the North Chelmsford Supply company.

The republicans of Chelmsford will hold a caucus in the town hall in Chelmsford Centre on Tuesday evening, Sept. 26, for the purpose of selecting candidates for representative and any other business to be brought before the meeting.

Next Saturday afternoon the members of Troop F, Cavalry, will hold a target shoot at the shooting grounds in North Chelmsford. As there are some expert shooters in the cavalry it is expected some excellent scores will be made.

The list of unclaimed letters at the North Chelmsford post office is as follows: Myrtle Finne, J. T. Foran, William McGrath, Mrs. Nellie Griffin, Della Halstander, Bennie Oliver, Miss M. J. Tead, Robert Pentman, S. P. Smith and Miss Florence Rose.

Sunday school reopened in St. John's church Sunday afternoon and there was a large attendance.

There will be no horse races at Wannalancit Park this year.

Mr. Henry Woods, bookkeeper at George C. Moore's mills has returned home after spending several weeks' vacation at the White Mountains.

Mr. James Haggett of the Middlesex Country truant school has returned home after spending several days visiting his cousins at Ayer Junction.

The board of registrars of Chelmsford will be at the town hall in North Chelmsford on Thursday evening, Sept. 21. This year it is expected that many new names will be added to the voting list.

A large number of North Chelmsford people will attend the debate of the West Chelmsford Debating society which will be held in Marshall's hall, West Chelmsford on Saturday evening, Sept. 23. The subject the West Chelmsford debaters will have for discussion is resolved, "That the United States should immediately withdraw its army from the Philippine Islands and grant the Filipinos their independence."

Miss Eva Cornell of North Chelmsford and Miss Jennie Loring of Concord, Mass., left Friday for a tour to the battlefield of Gettysburg, Luray Caverns and Washington, D. C. Haggerstown and up the Shenandoah Valley, and other points of interest.

Work is advancing rapidly on the new house that Mr. James Monahan is having erected on Highland avenue.

NO POLO

NO SUITABLE PLACE FOUND TO PLAY THE GAME.

Billy Long, the well known base ball player, who has had the polo franchise for Lowell, was in town Saturday for the purpose of getting some place to play in. Associate hall had been selected as the only place in the city, but Messrs. O'Sullivan Bros. were not inclined to allow the use of the hall on account of the possible injury that might be done to the floor. As there is no other place in town where the game can be played, Mr. Long was forced to give up the idea of having polo here this season.

Mrs. J. Tyler Stevens, her son J. Tyler Stevens, Jr., and her daughter, Miss Maria Stevens, will sail from New York, Wednesday on the St. Louis for Europe.

TOM SHARKEY

Now Demands a Loser's Percentage

RYAN AND CRAIG MEET TONIGHT

At the Coney Island Sporting Club

Although Jim Jeffries and Tom Sharkey agreed that the winner of their championship battle should take the entire purse when articles were signed three weeks ago, a change will be made in the agreement whereby the loser shall receive a percentage of the fighters' share of the receipts.

The change is made at Sharkey's request, who desires to have a loser's end of 25 per cent. William A. Brady has consented to the change on behalf of Jeffries, but in consideration of the concession Sharkey will not be allowed to wear bandages on his hands during the fight.

It will be remembered that when the men agreed to meet in the ring for the world's pugilistic supremacy Sharkey insisted upon the winner taking all. This was satisfactory to Jeffries, and the match was immediately clinched. Jeffries, however fought against Sharkey's wearing anything on his hands but gloves, but the sailor held out and the Californian finally waived his objection. Everything went along all right until a few days ago, when word came to Brady that Sharkey wanted a loser's end to the big fight, which is scheduled for Coney Island next month. At first Jeffries' manager refused to consider the matter, but on second thought he saw where he could gain a point in favor of his protege, and agreed to grant the sailor's request providing the latter did not wear any material on his hands.

Sharkey's demand for a percentage, more or less, at this stage of the game will no doubt start his many admirers and the sporting public guessing as to the real cause. On the face it would appear that Sharkey does not feel quite so certain of the purse as he did some months ago.

Mike Sears, the Lewiston featherweight, has been matched to box Jerry Marshall of Australia twenty rounds at 124 pounds before the Falls A. A. of Rochester, N. Y., on Oct. 6, for 50 per cent. of the gross receipts. Martin Flaherty and Kid Goulette may meet before same club some time next month, and Sears will be pitted against the winner. "I see that Dave Sullivan his been saying things lately about how easy I would be for him," says Sears, "and I hope to match up with him soon before one of the Gotham clubs. I am fit now for fast work, and if I succeed in defeating Marshall next month, Mr. Sullivan can easily arrange a match with me for a purse, and for a side bet up to $500, if he likes." Sears goes to Quebec for an exhibition bout tonight, and on his return will go into active training for his bout with Marshall.

John S. Barnes, ex-manager of the Minneapolis ball club, acts as Billy Brady's agent in England in the matter of the proposed new boxing club to open next year. Barnes incurred the displeasure of Charley Mitchell, Pony Moore and a lot of losers who went down on Dick Burge last winter, when the latter was defeated by Dobbs.

Terry McGovern is booked to box Fred Synder a six-round exhibition bout in Philadelphia on Sept. 22 for a $500 guarantee.

Roeber, the wrestler, thinks he looks like a boxer and would like some of Tom Sharkey's game. Ernest must have found in at the public has soured on wrestling and that they regard boxing as a far more entertaining sport. Roeber is built somewhat like the brawny sailor, but is said to be somewhat muscle bound. Jake Kilrain may act as Roeber's boxing mentor.

An international fistic argument which promises the very best kind of sport will be the twenty-five round argument in which Tommy Ryan, the clever middle weight, of this country, and Frank Craig, the "Harlem coffee cooler," now a resident of dear old England, will indulge in tonight at the Coney Island Sporting club.

Craig, since he swore allegiance to England, has earned for himself a reputatation that well deserves the envy of every fighter in his class. Fighter after fighter has faced him only to suffer defeat at his hands, and now he seeks his native shore to find more victims of his strong right and left punches.

There is not a boxer in all England of the half-way division who does not concede Craig all that he claims to be, and only because they have fallen before him. But in Ryan he will probably meet a man whose class Britons cannot boast, and it remains to be seen whether Craig is master of Tommy.

The Syracusan has a list of victories that is every bit as creditable as Craig's. There is but one defeat registered against the American, and that was administered at the hands of Kid McCoy, two years ago, but since then the up-starter has improved remarkably, and opinions are divided as to the outcome of another battle between the Hoosier and him.

The Craig-Ryan fight, though, will be well worth witnessing, and from the present outlook every seat in the spacious club house by the sea will have an occupant on Monday night.

Another disappointment has been added to the growing list of alleged champions who have lost their battles recently with the real boxing article produced in Yankeeland. First we had Jeff Thorne, the "champion heavyweight of England," who woke up after Kid McCoy took a fall out of him. Next Palmer, the "champion bantam," proved to be a "good thing gone wrong" when Terrance McGovern mixed it up with him last Tuesday.

Now comes Bobby Dobbs who poses as the "lightweight champion of England," and Matty Mathews turned his picture to the wall. This bout between Mathews and Dobbs evidently failed to please Gotham fistic experts, and Johnny Pollock sums it up in this wise: "Dobbs fought about as rank a battle for a boxer who is looking for lightweight championship honors as a counterfeit dik, and the sooner this much overrated, colored pugilist returns to England, the beter company he will be for Pedlar Palmer."

The gross receipts of the Palmer-McGovern bout were $16,032, it is said, of which amount $10,000 went to the boxers on a split-the-purse basis. This only leaves $6032 for the Westchester A. C. promoters, in view of which it is hard to see how they have made up their past losses in conducting expensive bouts at the open-air arena in Tuckahoe. Prior to the brief battle Palmer is said, on good authority to have sold his interest in the picture money for $4000. This would make his share of the proceeds $9000, and he immediately sailed for home with the bundle. Wise boy, he may need it all to bet McGovern's backers that $6000 the next chance he gets to box at Westchester.

SEVEN SUTHERLAND SISTERS' HAIR GROWER
Is a positive and perfectly safe cure for baldness. NO DYE.
AT ALL DRUGGISTS.

ANNUAL REUNION

OF SECOND MASSACHUSETTS REGIMENT HELD SATURDAY IN BOSTON.

The annual reunion of the Second Massachusetts regiment of infantry was held at Boston Saturday afternoon and it was attended by about seventy veterans. The following officers were elected: Col. Henry S. Russell of Boston, president; Dexter Butterfield of Dunstable, vice president; J. D. S. Baldwin of Lowell, recording secretary; J. R. Merritt of Swampscott, corresponding secretary; Frank P. Loud of Quincy, treasurer; Richard Prendergast, W. H. Hall, John C. Metcalf, Richard Dobbins, John Munroe, James Maguire, Frank P. Lord, John E. Foye, George Metcalf, Albert Tenney, executive committee.

Dinner was served at 2 o'clock. The new president, Col. Russell, presided during the afternoon.

After dinner Mr. Munroe read a paper on the battle of Antietam and the corresponding secretary read two papers, eulogies, on General George L. Andrews, U. S. A., and Col. James Francis of Lowell, both of whom had died since the last regimental reunion. The papers were prepared by the military order of the Loyal Legion in Massachusetts, and were loaned to the association for the occasion. They are to be published by the Loyal Legion.

It was stated that there were 353 survivors of the original body.

ROGER'S HALL SCHOOL

PRESENTED A VALUABLE PIECE OF SCULPTURE.

The Rogers Hall school has just been presented a valuable piece of sculpture a reproduction in old ivory plaster of the beautiful Nike of Samothrace, which stands at the head of the staircase in the Museum of the Louvre. The donor of this valuable gift is Miss N. P. H. Robbins. The statue is considered the most important relic of early Hellenic art.

HOLDS A LAWN PARTY IN TEWKSBURY.

A lawn party was held by Concord lodge, Fraternal Helpers, at the residence of Mr. A. C. Blaisdell in Tewksbury Saturday afternoon. More than 50 people were present, and a good time was enjoyed.

There were several sporting events pulled off during the afternoon. The events and winners were as follows: Clothes pin contest, Miss Nellie McClellan; potato race, Miss Mary Allan; 50 yards running race, George Allan; married ladies' race, Mrs. Effie Kittredge; boat race, George Allan; unmarried ladies' race, Miss Mary Allan; stout ladies' race, Mrs. Thomas Needham; single men's race, George Allan; three-legged race, Alfred Bailey and George Allan; old men's race, (45 years and upward), John McCord. The gentlemen's prizes were china shaving mugs, and the lady winners were presented with handsome china plates.

After the sports luncheon was served, Robert Castlewood was chairman of the social committee. The other members were Mrs. J. Bailey, Mrs. Barbara Myers, Mr. and Mrs. James Allan, Mrs. W. Dickson and Miss Jeannie Campbell.

Y. P. S. C. E. ELECTS OFFICERS.

The following officers were chosen at a meeting of the Y. P. S. C. E. of the Kirk Street church last evening: President, William Dabney; vice president, W. A. Bartlett; secretary, Mabel Cory; corresponding secretary, Belle Batchelder; treasurer, Harry Elfield.

30TH MASS. REGIMENT.

In a handsome case in Memorial hall is one of the flags of the 30th Massachusetts regiment, which holds its reunion in Boston Tuesday night. On the glass is printed the record of the regiment, as follows: "Left camp Chase December, 1861; occupied New Orleans May, 1862; Vicksburg, Baton Rouge, Plains Store, Donaldsonville, Port Hudson, La, Cedar Creek, Fisher Hill, Winchester, Va., department of South Carolina."

STREET RAILROAD NOTES.

B. Dana Bartlett, general auditor of the consolidated electric railway companies, will remove to Winchester.

The executive committe of the con-

Doctor and Cook Agree

The following opinions of high authorities on hygiene and cooking, express the views of all members of the medical and culinary professions.

"Cottonseed oil has a direct dietetic value; it aids both digestion and assimilation.....Cottolene is a thoroughly wholesome combination of fresh beef suet and pure cottonseed oil is eminently worthy to supersede lard for culinary use."
J. Hobart Egbert, A. M., M. D., Ph.D.
Editor Dietetic and Hygienic Gazette.

"Vegetable oils (such as cottonseed oil) are growing fast in favor with educated housewives and intelligent cooks.....
The desirable substitute (Cottolene) is purer, more healthful and economical than lard, which it has supplanted."
Marion Harland.
The famous lecturer and cooking teacher.

COTTOLENE

links appetizing food, good health and economy.

Genuine Cottolene is sold everywhere in one to ten pound yellow tins, with our trade-marks—"Cottolene" and steer's head in cotton plant wreath—on every tin. Not guaranteed if sold in any other way.

Made only by THE N. K. FAIRBANK COMPANY.
CHICAGO. ST. LOUIS. NEW YORK. MONTREAL.

Black Mohair

"Black mohair is made like new by a gentle washing in lukewarm suds made from Fairy Soap. Rinse in clear, warm water, and iron on wrong side when half dry."—Mrs. Sarah Tyson Rorer.

FAIRY SOAP

Pure—White—Floating.

The Soap of the Century.

Sold everywhere in three convenient sizes for the toilet, bath and laundry.

FREE Send us your name, address, and five Fairy Soap wrappers, to nearest office below, and we will mail you free a copy of a beautiful painting in water colors entitled, "Fairy Tales," by the celebrated artist, Leon Moran. Size 17½x21 inches, without lettering, ready for framing.

THE N. K. FAIRBANK COMPANY,
Chicago. St. Louis. New York. Boston. Philadelphia. Pittsburgh. Baltimore.

THE SUN EXTRA! 6 O'CLOCK

FORGED CHECKS

Issued by Harry Hertzberg For the Sum of $1163.32

A WOMAN IS IN THE CASE

The Prisoner Held for Trial in Boston

By Associated Press to The Sun.

BOSTON, Sept. 18.—Harry Herzberg was arrested by Inspector Glidden yesterday morning charged with uttering a forged check for $1163.82.

Herzberg is a handsome youth of American birth and Hebrew parentage. He failed of the strict orthodoxy preserved by the rest of the family and grew up to set aside the customs of his forefathers for those of the young American lads with whom he associated. His friends sorrowed but forgave this, but they could neither forgive nor forget his connection with the beautiful young Beatie maiden under the spell of whose witchery he fell some years ago and whom he never has deserted until the police tore him from her side.

Herzberg is 26 years of age and is a trader in shoes, travelling throughout New England with his stock. It is charged that to replenish the latter he gave to the Atlas Shoe company of 110-112 Federal street a check signed "Joseph Goldinger." The latter who resides on Falcon street, East Boston and who is a wealthy real estate broker is a connection by marriage of the prisoner and claims to have stood by his friend in past years when, he says, Harry got into a scrape and needed someone with influence to get him out.

The Atlas shoe company knew Herzberg by a previous transaction, in which he had paid his bills promptly. Mr. Goldinger says:

"The Atlas shoe people telephoned to the First Ward National Bank of Boston, on which the check was drawn, and asked: "Is this Joseph Goldinger good for $1163.82?" Now, it happens that I had withdrawn my account from the First Ward National bank and deposited it with the Columbia Trust company. The bank repeated the question to the trust company and receiving an affirmative reply, responded in kind to the Atlas shoe people.

"This was early in August. I went away on my vacation and on returning was told of my check. I instituted an inquiry and learned that some one had obtained a form on the First Ward bank and forged my name to it. The check never was actually cashed, however.

"It was not I, but the shoe people who caused the arrest to be made. All that I did was in defense of myself."

The police allege that the shoes were sold by Herzberg for less than the amount he nominally paid for them. He failed to secure bail up to late yesterday afternoon.

Herzberg's relatives say he was a model youth up to the time he announced that he had been married to a pretty miss of Lynn, who differed from him in nationality, religion, and social connections. They decline, it is said to receive her as his wife, but the young man clung to her and defied those who sought their separation.

At the house on West Newton street, where they have roomed for two years or more, they were described as a most devoted couple, although he sometimes left her alone at home for a fortnight at a time while on hisb usiness trips.

She left the house early yesterday and none there would state where she had gone.

PLEADED GUILTY

Charles Mahoney Arraigned Before U.S. Commissioner

HE WAS HELD IN $500 BONDS

For the Federal Grand Jury

By Associated Press to The Sun.

BOSTON, Sept. 18.—Charles Mahoney of Lowell was arraigned before United States Commissioner Fiske today, on a charge of stealing a letter from the mail. He pleaded guilty and was held in $500 for the federal grand jury.

He was employed in the mailing division of the Lowell postoffice. Frequent complaints of the disappearance of letters containing money resulted finally in suspicion being directed toward Mahoney. A test letter was mailed Saturday. It contained $4. Later Mahoney was brought into the presence of the post office inspectors who had charge of the case. The letter, it is claimed, was found in his possession.

RUNAWAY ACCIDENT

ARNOUT COLLINS KILLED WHILE DRIVING HOME.

By Associated Press to The Sun.

POUGHKEEPSIE, N. Y., Sept. 18.—Arnout Collins, owner of a stock farm at Litchfield, Conn., was killed yesterday in a runaway accident while driving home from the Dutchess county fair, at which he was an exhibitor. Mr. Collins and his wife left the driving park here Sunday morning, driving two horses before a light wagon. On Delavergne Hill, a short distance west of Amenia, Mr. Collins noticed that one of his horses was acting badly and on his advice, Mrs. Collins got out of the wagon. Then the man drove on alone but the horses almost immediately became unmanageable and ran away. They collided with another wagon and Mr. Collins was thrown out. When help reached him he was dead.

SATURDAY'S CRICKET.

The cricket games Saturday resulted as follows:

U. S. Bunting, 68; Andovers, 18.
Methuen, 83; Zions, 19.
Merrimacks 95; East Boston, 70.

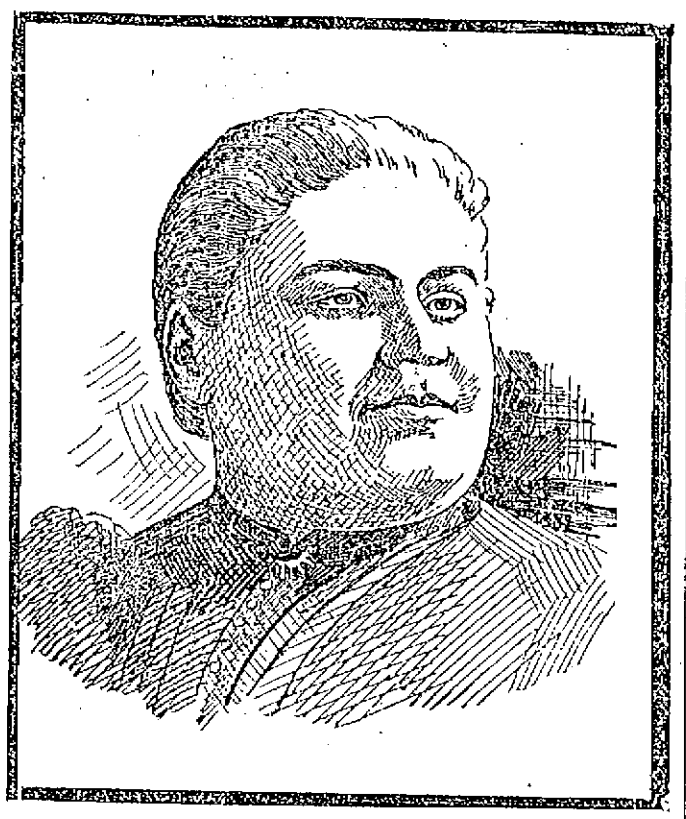

The Late MRS. FRANK P. HAGGETT, Whose Unfortunate Death by Burning Occurred Saturday.

TENDER TRIBUTE

Paid the Memory of Mrs. F. P. Haggett

AT THE FUNERAL YESTERDAY AFTERNOON

Eulogy by Rev. G. R. Hewitt

AT WHOSE CHURCH SHE WORSHIPPED

Brief Sketch of Her Useful Life

The remains of Mrs. Frank P. Haggett, whose tragic death shocked the entire community Saturday and cast a deep gloom over her large circle of friends, were laid at rest yesterday with touching services by the clergyman of the church for which she labored so long and faithfully in life. The sad circumstances surrounding the case made it impossible for the friends of the unfortunate woman to view the remains, and they will remember her as she appeared in life, her countenance reflecting with its smile the beautiful disposition which endeared her to all who knew her.

Mrs. Haggett before marriage was Miss Addie Barnard and she was born in Lowell 44 years ago. From her childhood days she showed a taste for literary work, and shortly after leaving high school, she published a book, entitled "Some Snow Hill Girls," descriptive of scenes in childhood life in Chapel Hill. She also contributed regularly, short stories and poems to religious publications. For many years Mrs. Haggett had been identified with the Eliot church, where she taught a large class of young women, and was a member of the Sunday school library committee. For many years she was prominently connected with the Christian Endeavor Society, and had attended several of its national conventions, the last in Philadelphia. She was kind, lovable and of a sunny disposition and an admirable wife and mother, enjoying an exceptionally happy home life. She is survived by her husband and one son, Leroy Haggett, an employe of the Locks and Canals office.

The funeral took place from the house on Walker street at 2.30 yesterday afternoon. The attendance was limited by the capacity of the house. Rev. G. R. Hewitt, acting pastor of the Eliot church, officiated, and the quartet, consisting of Miss Ethel Sterling Nichols, Mrs. W. I. Hervey, Messrs. Harry Stocks and Robert Leatham, Jr., rendered the favorite hymns of the deceased: "Can Ye Not Watch One Little Hour" and "One Sweetly Solemn Thought."

After reading words of scriptural comfort, Rev. Mr. Hewitt said: "I stand here this hour to weep with those who weep and to give expression to the feelings that fill every heart. It is not 48 hours since she, around whose mortal remains we gather, was in her accustomed place in the prayer meeting, and it is only 48 hours since I have felt the friendly grasp of her hand. Truly, it is but a step between us and death. A German authority has said that a man's view is circumscribed if it does not reach far enough to take in God. This is true, and especially is it true in time of trouble. There is great consolation in the very thought of God. Because where God is we feel there is direction and control; that life is not a haphazard existence, but that there is a reason in all things.

There is great comfort in the thought of God's existence, for He not only lives, but loves. Although there are many things hard to reconcile with the truth of God's love, yet that is our belief. There is consolation, too, in the fact that God leads. Our lives are not altogether of our own ordering, for He leads us in ways we would not choose. God in His wisdom puts the cup of suffering to our lips to bring out the best and noblest that is within us. God lives, God loves, God leads.

I stand here today not only to weep with those who weep, but to rejoice with those who rejoice, for this is an occasion of rejoicing as well as sorrow. The removal of our dear sister is like a translation. Were she here, she would probably say in her cheery way, "Weep not for me." She was a very rare woman, of a wonderful sunny nature, always looking upon the bright side of things. Pessimism couldn't exist in her nature any more than frost before the sun. She will be sadly missed in the city and by the Eliot church. She was a splendid specimen of Christianity; not morbid, but wonderfully cheerful; and this, I believe, gave her a great influence of good over others. She was gifted with a rare speech always speaking words of hope, comfort and cheer. She expected to go suddenly. She walked daily in the companionship of the Lord Jesus Christ, and it is now our joy to know that she has seen His face and is evermore to be with Him.

The clergyman then offered a devout prayer, invoking the Divine blessing upon the bereaved household and friends, the service concluding with a selection by the quartette. The remains were encased in a plain, black broadcloth casket, which was literally buried beneath a profusion of floral offerings.

At the conclusion of the service the remains were tenderly borne to the hearse by Messrs. Cornelius S. Livingston, George S. Hull, Fred Woodies, George E. Healey, John H. Haworth, John A. Faulkner, Edward D. Sargent, and Deacon Sykes. Edward D. Holden had general charge of arrangements and J. B. Currier was the funeral director.

Burial was at the Lowell cemetery, and was attended by only the relatives and the bearers.

ODD FELLOWS

ANNUAL MEETING OF THE ORDER IN DETROIT.

By Associated Press to The Sun.

DETROIT, Mich., Sept. 18.—Sovereign grand lodge officers, and grand encampment officials and various other functionaries of the Independent Order of Odd Fellows, walked to the opening session of the 76th annual meeting of the order today through a drenching rain.

They were escorted from headquarters, the Hotel Cadellic, to the Detroit opera house, where public reception exercises were held by the military cantonments of the order present in the city, arrived in front of the theatre, the Patriarchs Militant stood in line with swords at present, while 300 umbrella-bearing sovereign and state officers, delegates to the sovereign grand lodge and to the Michigan grand lodge, filed past in pairs and entered.

The proceedings opened with orchestral music. Governor Pingree was unable to appear, owing to illness, and Mayor Maybury welcomed the visitors on behalf of the city and state. Of Odd Fellowship, the mayor said:

"It was one of the first, if not the first, to make men brothers, and to make my neighbor the man who needs me and is deserving of my help."

Hon. Alfred S. Pinkerton, grand sire, responded to the welcomes, after which the sovereign grand lodge representatives proceeded to Harmonie hall, where the first business session was held.

Grand Sire Pinkerton made his annual report to the sovereign grand lodge.

Grand Secretary Grant's report was very voluminous.

PENSION CHANGES.

By Associated Press to The Sun.

WASHINGTON, Sept. 18.—The following pension changes, resulting from the issue of Sept. 5 are announced:

Massachusetts.

Original—John Green, Chelsea, $12; Hiram T. Balch, Brockton, $6; James E. Brennan, Cambridge, $8; Charles Sullivan, Cambridgeport, $6; William R. Sessions, Hampden, $6; Daniel Lynch, Worcester, $12.

Restoration— Edwin R. Shumway, Worcester, $8.

Increase—Andrew C. Upham, West Gardner, $8 to $12.

Original widows, etc.—Isabella M. Cammett, Amesbury, $8; Sophia D. Frost, North Hadley $8.

CARPENTERS' UNION

WILL HOLD GRAND PUBLIC MEETING TOMORROW NIGHT.

There will be a grand public meeting of the local Carpenters' Union tomorrow evening in Spinners' hall, 22 Middle street at 7.30, when J. F. Maloney of Worcester, one of the Labor day orators on the common, will speak on the benefits of organization. Before the public meeting there will be a short business meeting. The charter list will remain open until October 1st. The fee for membership is one dollar.

ALGER WITHDREW

Is Not a Candidate For Senator

HIS REASONS ARE PERSONAL ONES

Will Say Nothing About His Withdrawal

By Associated Press to The Sun.

DETROIT, Mich., Sept. 19.—Gen. R. A. Alger today gave out a letter written in New York, September 8th, in which he announces his withdrawal from candidacy for United States senator. The letter is as follows:

THE WALDORF-ASTORIA
New York, Sept. 8, 1899.

My Dear Mr. Judson:

After careful consideration, I have decided not to be a candidate for the United States senate. My reasons for this determination are personal and of a business nature.

I fully appreciate and thank you and my many other friends for offered support and hope to be able in the future to show my gratitude for all that has been done for me by the people of our state. I am, my dear sir,

Sincerely yours,
R. A. ALGER.

Hon. William Judson, Ann Arbor, Mich.

Gen. Alger declined to say anything further concerning his withdrawal than was contained in the letter.

MONEY LIKE RAIN

Ten Dollar Bills Showered on Orchestra

BY A WEALTHY AUSTRIAN PRINCE

On Hearing a National Air at Newport, R. I.

By Associated Press to The Sun.

NEWPORT, R. I. Sept 18.—Society folks who attended a dance given by G. Deschamps of the French diplomatic service on Friday evening last were treated to a remarkable exhibition of how to get rid of money without spending it.

Count Glzycki, a very rich Austrian, is the man who gave the exhibition, which all society is now discussing with the deepest interest.

The musicians struck up the Austrian national air during the dance and the count was very much affected at the music. He accordingly drew near the musicians and just as they were about to finish he took a roll of $10 bills from his pocket and threw them at the members of the band.

They naturally got very much agitated at having real money falling upon their shoulders, and the music stopped for a minute until the musicans discovered that they really were not dreaming, when they finished their number.

A little later the count became greatly pleased again at one of the airs but this time, not having bills of the proper denomination, he tore those that he had in halves and threw the pieces at the players. They mended the bills, changed them for smaller denominations and these they divided next day just as the count intended they should.

The count is a fine-looking fellow, 30 years of age.

DEATHS.

FEENEY—Mrs. Catharine M. Feeney, an old and widely respected resident of St. Patrick's parish died Saturday night at her home, 493 Moody street, aged 65 years. Deceased was one of the early members of St. Patrick's church at which she was a devout and regular attendant and was a kind and noble Christian woman, an admirable wife and mother. She is survived by her husband, John Feeney, the well known periodical store keeper of Market street; a daughter, Miss Mary F.; and two sons, John J., the popular announcer at the northern depot, and Frank J. Feeney, the well known accountant of Lennon & Co. The funeral will take place tomorrow morning and solemn high mass will be held at St. Patrick's church at 9 o'clock.

GRAND JURY

HAS A LARGE DOCKET TO CONSIDER.

By Associated Press to The Sun.

PROVIDENCE, R. I., Sept. 18.—The September grand jury began its labors today. After being charged by Judge Wilbur, the jury retired to consider a docket of 194 cases, the largest number submitted to a grand jury in the history of the state.

The majority complaints are for breaking and entering, assault and violation of the liquor law. There are two cases for murder, one against Samuel R. Owen, charged with shooting his housekeeper, Sadie Mathewson, and then setting fire to her clothing, at Foster. The other is against Simon Massell, who is charged with stabbing his wife to death while pretending to embrace her at the house of her father.

The jury will not be able to report for three weeks.

TENNIS TOURNAMENT.

By Associated Press to The Sun.

PROVIDENCE, R. I., Sept. 18.—The tournament for the state tennis championship commences this afternoon at 3.30 on the East Side tennis grounds. There are 14 entries, the winner in the tournament to meet the present holder of the championship.

LOWELL LIBERAL ASSOCIATION.

A meeting of the Lowell Liberal Association was held Sunday afternoon, and the question discussed was: Are the American people justified in their Philippine policy? There were several speakers, but the principal ones were Nathan Burnham and H. W. Erdis. The question was decided in the negative. The attendance was small.

TOMB OF CHRIST

With Other Relics Reproduced at Washington

BY THE FRANCISCAN FRIARS

Monastery and College of Holy Land Dedicated

By Associated Press to The Sun.

WASHINGTON, Sept. 18.—One of the most remarkable religious institutions in the country, the monastery and college of the Holy Land, established by the Franciscan Friars of the Holy Land, was dedicated yesterday with the imposing ceremonies in which Cardinal Gibbons, Mgr. Martinelli, Bishop Blenk of Porto Rico, Mgr. Stephen, head of Indian missions in this country; Mgr. Sbaretti, auditor of the papal delegation in Washington, and many other prominent figures of the Catholic church participated.

During the afternoon a flag raising gave a national phase to this extensive undertaking. The institution is situated near the Catholic University, on an eminence commanding a view of the beautiful university grounds.

A special branch of the Franciscan order for centuries devoted its entire attention to the preservation and protection of the tomb of the Saviour, the stables of Bethlehem and other sacred relics of the life of Christ. As many Americans are joining the pilgrimages to the holy relics, it has been deemed advisable to establish in this country a college which will prepare those who will carry forward the work of preservation.

To this end a commissariat of the Holy Land for the United States was located in New York in 1880, and out of this has grown the magnificent structure dedicated today, with its subterranean reproductions of the stable at Bethlehem, the home of the holy family at Nazareth, the holy sepulchre and other monuments of Palestine.

At another of the subterranean shrines the remains of St. Benignas will be deposited. They are being brought here by one of the friars of the order, and will find a final resting place in a glass catafalque, after the manner adopted in Europe, to permit the observation of holy relics.

The reproduction of the stable at Bethlehem is perfect in every detail, the small stone manager in which the Christ-child was born and the defacement which modern vandalism has wrought.

In the reproduction of the holy sepulchre, both the outer sepulchre, where the angel sat, and the inner sepulchre, from which the angel rolled the stone, are shown. The inner tomb shows the great marble slab placed there to keep the Turks from desecrating the tomb, and the slab bears even the irregular crack of the original.

The main work of the friars is carried on in the monastery, a spacious building separated from the shrines and chapel, and devoted entirely to the members of the community. On the shops, laundries, etc., conducted by the friars, who make everything needful for their simple and austere manner of living. Their habit is of coarse brown material, with a rope girdle, and the bare feet are protected by sandals.

The upper part of the building is used for living quarters, each member of the community having a cell with the plainest and simplest furnishings. It is considered the most austere of the active orders.

The church connected with the monastery, is a massive structure in the shape of a five-fold cross, with many altars and chapels. The European method has been adopted in the interior of the church, so that those who come to worship will stand or kneel, as there are no seats. The interior is so vast that it is expected to celebrate the mass at several of the altars, or at all of them simultaneously, and the devotion of the sacrament will be practically continuously up to mid-day.

The order of exercises yesterday began with solemn dedication at 10 o'clock yesterday morning. Cardinal Gibbons conducted the ceremony. There was a procession of several hundred members of the clergy, religious, students and friars. At 10.30 pontifical high mass was celebrated by the Most Rev. S. Martinelli, the apostolic delegate to the United States.

The sermon was preached by the Very Rev. L. F. Kearney, provincial of the Dominican Order of Columbus, O. At 3 o'clock solemn pontifical vespers were celebrated in the Alverno chapel, and at 4 o'clock the patriotic exercises closed the day's ceremony.

THE SHAMROCK

TOOK ANOTHER TRIAL SPIN TODAY.

By Associated Press to The Sun.

NEW YORK, Sept. 18.—The Irish challenger for the America's cup set out today in tow, from her moorings in Sandy Hook bay for another trial spin. On the sea there was scarcely a ripple, and the atmosphere was wonderfully clear, although big feathering clouds were coming up from the southern horizon, where they were banked in masses ominous of a squall in the afternoon.

The Erin followed the Shamrock, with Sir Thomas Lipton and ex-Lord Mayor Pirie of Belfast, on board.

The main-sail was hoisted this morning with less difficulty than on any previous occasion, as much work in this regard being done today in ten minutes as in a half hour on other days. The gaff, now permanently repaired, went up smoothly, and there did not seem to be any of the old trouble at the baby spreaders which have been such a source of annoyance.

At 11 o'clock the Shamrock lay to the eastward of the Scotland lightship, with her head in the wind, waiting for the Erin.

The wind had shifted and came light from the southeast when, at 11.56 the Shamrock crossed the line and on the port tack, close hauled, headed for the Jersey shore.

DISASTROUS FIRE

WIPED OUT THE BUSINESS SECTION OF FARNHAM.

By Associated Press to The Sun.

BUFFALO, N. Y., Sept. 18.—A special from Farnham says that almost the entire business section of that village was wiped out of existence by fire early today. A conservative estimate places the loss at between $200,000 and $250,000. Among the buildings destroyed were the Erie Preserving company's canning factory, the National hotel, the Paul house, Brinkham's department store, Schwert's hardware store and between 15 dwellings. The fire started in a barn.

A BARN BURNED.

By Associated Press to The Sun.

PETERBORO, N. H., Sept. 18.—A barn owned by W. W. Muskittrick, in the south part of this town, was burned during the night, together with 15 horses. The loss is $3000; insurance $1700. The cause of the fire is unknown.

THE TRANSVAAL

No Change as Yet In the Situation

SOME EARLY COUP IN CONTEMPLATION

That May Cause a Great Change

By Associated Press to The Sun.

LONDON, Sept. 18.—The Transvaal situation remains practically unchanged. The general apprehension in regard to the outcome was reflected by the decline in consols and stocks on the stock exchange, where, although all stocks continued depressed, there was not the slightest approach to excitement.

The text of President Kruger's reply was issued by the secretary of state for the colonies, Mr. Joseph Chamberlain, this morning, but it adds nothing of importance to the summary cabled to the Associated Press yesterday evening. The language in many places is taken to indicate a firm, unyielding, position. The reply, however, concludes "If Her Majesty's government is willing and feels able to make this decision it would put an end to the present state of tension. Race hatred would decrease and die out and the prosperity and welfare of the South African republic and the whole South Africa will be developed and furthered and fraternization between different nationalities will increase."

The second edition of the Times contains a dispatch from Johannesburg, which says:

"There is, I am informed, some early coup in contemplation. The quantities of compressed forage forwarded in the direction of the national border indicates some move on the part of the troops in that quarter.

The government is buying horses freely today."

The evening papers all indicate the seriousness of the crisis but the St. James Gazette says: "It need not be imagined that anything will be done on our side in a hurry. The cabinet has first to reconsider and secondly to formulate fresh proposals. Therefore these commentators on the crisis who assume that fighting will immediately commence are obviously a little previous. Of course it is quite possible that the Boers may begin hostilities in which case our troops will have to defend British territory. But unless the Boers take the offensive, the negotiations will be prolonged until the reinforcements now on their way to South Africa, reach their destination."

Olivia Schriner (Mrs. Cronwright) contributes an eloquent cable letter on the situation to the Manchester Guardian. She says:

"Let England clearly understand what war in South Africa means. The largest empire the world has ever seen will hurl its full force against a small state and about 30,000 men, including lads of 16 and old men of 60, without a standing army or organized army and without a commissariat. The whole country will have to resolve itself into an army of their wives or their daughters, who will prepare the bread and meet the farmers will put in their saddlebags when they go to meet the enemy. Today the women of the Transvaal are demanding guns that they may take their part in the last stand. We may crush the little people with the aid of Australians and Canadians since the British Isles seem unable to crush them alone. We may take their land and lower the little flag of his independence, so dear to the Boer, but we shall have placed a stain upon our own that centuries will not wash out. Only the international speculator, who through persistent mis-representations and by means of the press has wrought this evil, will gain and fill his already overloaded pockets with South African gold."

SHIP BURNED

AEMRICAN SHIP TAKES FIRE IN CHINESE WATERS.

By Associated Press to The Sun.

LONDON, Sept. 18.—The ship George Stetson of Bath, Me., Captain Patten, from Portland, Oregon, June 1 for Taku, China, has been burned at Loo Choo. No lives were lost.

The George Stetson was built at Bath, Me., in 1880, registered 1816 tons and was owned by Arthur Sewall and Co.

HELD FOR BURGLARY.

By Associated Press to The Sun.

QUINCY, Mass., Sept. 18.—Horatio N. Briggs and Alexander McDonald, who were arrested two weeks ago charged with breaking and entering and larceny from the cottage of Lucinda J. Gregg, at Wollaston beach, were held for the grand jury in the district court this morning. Both the defendants are well known in Wollaston. The goods they are alleged to have taken from the house consisted of household furniture.

THE 26TH AT FRISCO.

By Associated Press to The Sun.

SAN FRANCISCO, Cal., Sept. 18.—The 25th regiment arrived yesterday from Plattsburgh, N. Y. The regiment, which is commanded by Col. Edmund Rice, has been recruited to the full limit and came in six sections with a baggage train. The 1,350 men of the regiment present a fine appearance.

TO KILL HIS WIFE

Elijah Glover Fired Several Shots

HAD BEEN MARRIED BUT TWO WEEKS

Drink and Jealousy Caused the Trouble

By Associated Press to The Sun.

BOSTON, Sept. 18.—A week ago Friday night, Elijah C. Glover, 21, a mulatto, first saw Mabel Forrest, 19, a white girl. They met at a dance at the South end. It was evidently a case of love at first sight, or they thought it was, for last Monday, after three days' acquaintance, they were married by a Washington street justice of the peace, and went housekeeping in two rooms in the basement of 18 Bradford street.

Last night Glover tried to kill his wife, firing four shots at her from a revolver, two of which took effect, one in the forearm and the other in the head. At first it was thought the wounds were fatal, but later at the city hospital, where the wounded woman was taken, the doctors found that the bullet that struck her head had entered at the left ear and was deflected, passing down into the fleshy part of the neck, instead of entering the skull. While quite weak from the loss of blood, Mrs. Glover was early this morning pronounced to be in a favorable condition, and would no doubt, recover.

The shooting was the result of rum and jealously, and Glover's intention, it is declared, was to also kill himself be claimed to be so enamoured of his wife; but his courage oozed out and instead he threw the revolver out of the window and ran away. Later he returned, mingled with the crowd near the house and had just been spotted and was about to be taken into custody when he voluntarily came to Patrolman Waite and saying, "I am the man!" gave himself up.

Hammocks

All sizes and styles. 50c. to $6.00 each. Hammocks, hooks, ropes, etc.

Ice Cream Freezers

The White Mountain; in all sizes. 1 to 25 quarts.

Ice Cracks, Picks, Lemon Squeezers.

BARTLETT & DOW
216 CENTRAL STREET.

Peter J. Brady, Grocer.
NEW STORE;
Cor. Gorham and South Highland Streets.
Choice Teas, Coffees, and Spices
Try our New Brands of Flour, the Best in the City, "The King Arthur," "Crown of Gold," and Banquet."

FOR SALE.
A fine, well built double house, modern improvements, fine garden, lots of fruit trees, 11,000 square feet of land, excellent opportunities for more buildings, a first class investment. For sale on account of owner going away. Inquire at
96 South Whipple Street.

"GLORIA"
IS NOT A MEDICINE.
As we understand Nature's laws,
Nothing can happen without a cause.
If you are slow, almost a dunce,
Then begin to drink GLORIA at once.
Does this seem funny, it may to you,
But little things change our lives all through.
Drink the GLORIA, it quickens the brain
And brings back wandering thoughts again.
No doubt, if mortal conditions rule,
You've on occasion to feel like a fool.
If GLORIA gives vigor and life to man
Hasn't it done about all it can.
5 Cents a Glass.
S. Bartlett, Agt., 160 Middlesex St.

We have just received Samples of Suitings for the Fall and Winter Trade, and in our judgment, they are the finest looking goods that have ever come to the city.
Call at A. M. BERTRAND,
The Fashionable Tailor,
24 MIDDLE STREET.
No trouble to show goods.

DR. DONEHUE DENTIST

PETER H. SAVAGE.
Undertaker & Funeral Director
169 WORTHEN STREET.
Telephone connection 464-4. Calls night or day promptly attended to. Carriages furnished for weddings and christenings.

CLEARANCE SALE OF
Ladies' and Gents' Clothing
At 25c on the Dollar.
Same prices also, if you don't have all the money to pay down. We give you easy weekly terms, while you can be dressed stylish.
LOWELL CO-OPP. SUPPLY CO.
26 Central Street,
Up One Flight. Open Evenings.

Lanterns
50c.
W. T. S. Bartlett
The Up-Town Hardware Store,
653 MERRIMACK STREET.

BUY OF THE MAKER, P. F. Devine

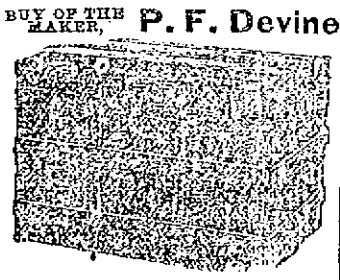

Bags, Dress Suit Cases, Pocketbooks Leather Novelties etc.
83 Merrimack street, Lowell. 419 Essex Street, Lawrence.

OUR SPORTING PAGE EDITED BY JOHN L. SULLIVAN.

HOW "SKEETS" MARTIN WINS.

He Says he Goes to the Front and Stays There if his Horse has got the Heart.

"Skeets" Martin, the American jockey, is creating as great a furore on the English race course as did "Tod" Sloane when he first arrived here. He recently told a representative of this newspaper how he won his races abroad.

HE DESCRIBES HIS METHOD OF WINNING A RACE FOR OUR READERS.

"SKEETS" MARTIN, WHO IS MAKING A BARREL OF MONEY IN ENGLAND.

Martin, you know, was brought over to England by Sloane; or, at least, Sloane wrote and told him there was a good chance for him over here, and that accounts for his leaving America.

"Skeets" rides best at 105 pounds, and there are very few English riders of his weight who can compare with him. He was asked how he had managed to win nearly all of his mounts since he had been here, and he said, "By going right out to the front and sticking there."

And upon looking over the races one finds that it is quite true that that is the way he has won them. If he gets an opening at the start he nails the rail and sticks there until his horse has finished. If his horse is good and sound-hearted, "Skeets" has the marvelous art of always keeping him ahead of the bunch.

The only race of any importance that "Skeets" has lost since he has been here was one in which he was pocketed for the first half mile. When he dismounted he said: "If I could have gotten through at the quarter I could have won the race with lots to spare."

A funny incident occurred in the betting ring last week. Twenty to one was quoted on Cydaria. The jockey was changed to "Skeets," and as soon as it was found out the price of the horse went to three to one. But the best "Skeets" could do was to land him third.

BIG BATTLES IN THE RING.

The Season will be a Busy one and new Champions will Arise.

BY BEN TUCKER.

Although it was but a comparatively short time ago that it looked as if the sport of the squared circle was very much on the decline, those who are interested in the manly art have noted with pleasure that there has been a change in affairs within the past few months. Less than a year ago sporting men in all parts of the country were protesting against the unsatisfactory termination of many of the important boxing contests, and it seemed as if the sport was to be killed by decisions based on technicalities if not by actual crooked work on the part of the referee or some of the participants.

THIS SHIFTY FIGHTER WILL KEEP THE ASPIRANTS FOR CHAMPIONSHIP HUSTLING.

BEN JORDAN ONE OF THE CLEVER VISITORS FROM ENGLAND.

In fact, as one of the old-time sluggers once remarked, the art had become a game of talk followed by a few punches with soft gloves, and there seemed to be no way to remedy the trouble. Suddenly, however, and without any particular effort on the part of any one, the sport began to "look up."

The first impetus was given by the fair and square Jeffries-Fitzsimmons fight, and the willingness of the winner to defend his title of world champion against all comers gave promise of other equally meritorious contests to follow. Then, as if to make the reformation more complete, William A. Brady announced that he was about to import some of the brightest men in England, men who had made reputations for themselves by their honest work in the ring, and who would not consent to be a party to any other form of fighting.

FOREIGN TALENT.

With the prospect of such contests as they would put up in store, it is not strange that those who had decided to forsake the rather doubtful pleasure of witnessing "fake" fights returned with renewed interest to study the form of the Americans who must stand up before the new comers.

The first foreigner to make his appearance was Pedlar Palmer, and the enthusiasm with which he was greeted was sufficient to satisfy Brady that his importations would be awarded a royal welcome, even if they failed to meet his anticipations in defeating all comers. Among those who have agreed to uphold Brady's colors against all Americans who may desire to meet them are Ben Jordan, Will Curley, Frank Craig and Dave Wallace. Of these Jordan is one of the most promising candidates, and his promised bout with Eddie Santry will attract no end of attention, as he has already won decisions over such men as Jem Gough, "Sid" Phillips, Fred Johnson, Tommy White and George Dixon.

Although he is not as well known as some Englishmen on this side of the water, his nineteen-round fight with White and his twenty-round go with Dixon have shown him to be an adversary not to be lightly treated.

Dave Wallace is another featherweight who hails from London, and while his present record does not amount to much, Brady is satisfied that he is a "comer." Frank Craig, however, already has a record and there is every reason to believe that he will defend it well. While a New Yorker by birth, the "Harlem Coffee Cooler," as he is known, now considers himself an Englishman. His experiences in this country were not pleasant, so he turned from the country that had not treated him kindly to try his fortunes on the other side of the big pond.

There he has made an enviable reputation for himself by his many knockouts. His first fight on the other side was on October 8, 1894, and since that time he has scored knockouts over Jack O'Brien, Montgomery, J. Tully, D. Cleary, Bill Cheese, Jack Regan, Al Phillips, Al Mitchell, Ted Pritchard, Dick O'Brien and many others. He has also won many decisions, notably from J. Daly, Al Bannister and T. Duggan, and has only been defeated by Frank Slavin and Creedon, having stood up before the latter for twenty rounds.

The return of such a lad to the American ring will naturally excite no little attention, for there are scores of boys on this side of the water who would delight to lower his colors.

THE FEATHER-WEIGHTS.

Will Curley, the fourth member of this British quartette, will also receive considerable from American pugilists looking for a reputation. He is one of the cleverest of the many clever English feather-weights, and has won from such opponents as Tom Turner, Patsy Haley, Joe Farrell, Beadling and others of similar standing in the arena. When he arrives it is Brady's intention to match him once more against Haley and he will also be given a chance to meet Billy Barrett, who has recently been proving himself a "comer."

As Barrett has already fought two draws with both Munroe and Patsy Haley and has only been defeated by Terry McGovern, who had his hands full for ten rounds, it is believed that he will be a good man to match against Curley.

While the arrival of the Brady string of Englishmen is naturally one of the features of the pugilistic future, the appearance of the foreigners will not dim the interest in the events in which our own fighters are interested. First and foremost, of course, there is the Jeffries-Sharkey fight. While Jeffries' defeat of Fitzsimmons placed him in a position where he is entitled to claim the championship of the world, Sharkey is positive that he is the better man. In fact, he is so confident of his own superiority that he is urging all his friends to put their money on him in the coming contest, and there is a possibility that he may not have overestimated his prowess, although it must be admitted that it is the general opinion that he will receive the disappointment of his life. Already he is in training for the great fight, and as soon as Jeffries returns from Europe he will go to Allenhurst, where he will hold forth while in preparation for the combat.

To predict which will prove to be the better man is the duty of a prophet who places small value upon his reputation, but it may be said in passing that a challenge from Fitzsimmons will await the winner as he steps from the ring.

If the truth is told there never was a more surprised man than Fitzsimmons when he fell before the strong arm of the Californian, and he is satisfied that he must have slipped some kind of a cog in order to have been knocked out so easily. He will not admit that he is an old man. He insists that he is just as good as he ever was and believes that he will require but one opportunity to win back all his lost laurels.

It was not long ago that a fight in which Jem Hall was interested would have provoked much excitement, and yet one hears very little of his match with Joe Choynski, of California, although the two are to have a twenty-round bout at the Nonpareil Athletic Club, Louisville, on the 25th.

The reason for this, sad as it may be to tell it, it is not difficult to find. Jem Hall is not the man he was a few years ago and it is feared that instead of holding his own he will make a sorry show in a one-sided contest.

Choynski, on the other hand, has a future before him, and if he succeeds in defeating Hall he will challenge the winner of the Maher-Kennedy bout, either of whom ought to be able to put up a much better fight than the old man whom he will face at Louisville the last of this month.

Jack McCormack's feat in putting Kid McCoy into the land of dreams in a single round is still the talk of pugilistic circles, but it is generally agreed that Jack will have his hands full if he intends to live up to his record. His achievements in the past have been somewhat out of proportion to his recent success, and there are plenty of men who would be delighted to meet him with a view of obtaining a decision from the man who knocked out McCoy. That he will be overwhelmed with challenges there can be no doubt, but if he is wise he will rest on his present laurels and will not go gunning for bigger game.

When the Kid went into the ring against McCormack he was perfectly confident that all he had to do was to breathe and his opponent would fall. Peter Maher is just as confident of his ability to defeat Jim Kennedy without half trying, but in spite of that Jim may have as great a surprise up his sleeve as Jack McCormack had. It is true that he is not a very stiff puncher, but he knows how to avoid a rush and he certainly proved that he was exceedingly clever when he fought his twenty-round draw with Gus Ruhlin, the "Akron Giant."

FOOTBALL SEASON OPENS.

The Teams are Lined up and the Chances are About Even.

Twenty-three years ago the first intercollegiate Rugby football was played in this country and to-day there is no more popular game among the classes. Year by year the sport has won friends until at this time the opening of the football season is an occasion of no little importance to the sporting world. Teams are watched as they appear, their make-up is examined, their work is dissected and from the mass of information thus obtained lovers of the game reach their conclusions as to the relative chance of victory their favorite team may have.

To the man whose knowledge of sporting affairs carries him back for a quarter of a century more or less this popular interest in the game of football is a matter of amazement. When the sport was first introduced it was a complete mystery to the general public, and even the players did not understand the game any too well.

The lessons of last year's failure have been taken very much to heart, and it is for this reason that the admirers of football believe that we shall not see so many bad exhibitions this year. In every college, with the possible exception of Cornell, which is practically out of it so far as big games are concerned, the season is being opened in a most encouraging manner, and one may expect to see well-drilled teams take the field when the first games are played, the latter part of this month.

At Cornell the internal quarrels of the Sweetland and Starbuck factions have been sufficiently well adjusted to permit of the arrangement of good contests, everything being done to assure the success of the season of 1899.

PRINCETON'S PRACTICE.

At Princeton the Tigers have been hard at work since the 11th. The old rule of no summer practice was carried out again this year, but instead of lying idle all summer all members of the team and all candidates for membership were required to engage in some athletic sport that would keep them in practice, and those who appeared with their muscles out of condition were promptly turned down by Captain Edwards. As the result the men who entered upon the preliminary practice were in a fit condition for their work.

With the exception of three—Crowdis, left guard; Geer, left tackle, and Black, half-back—all the old players have returned, and it is the loss of Crowdis, who has been on the team for four years, that will be felt the most. Mills, 1902, and Cole, an entering freshman, are candidates for his position. Geer's old place in the team will probably be occupied by Pell, 1902, and good men can easily be found to succeed Black.

In fact, several athletes of prominence have come in with the class of 1903 and there will be no lack of good material, so that Captain Edwards is very much in hopes that he will be able to strengthen the back of the line, which was the team's weakest point last year. Princeton opens the season with Maryland A. A., at Baltimore, on October 6th, and her two big games are to be played on the Columbia University field in New York.

Pennsylvania has been equally as fortunate with her players and she has also many good men entering college this fall, on whom she can draw for new material. Here the practice work commenced even earlier, for the club was anxious to be in good condition for the big game with Princeton on October 18th, and the showing made was of a character to encourage the management that the Quakers will be able to hold their own against the formidable Tigers, even thus early in the season.

This will be excellent preparation for the game with Yale, in November, so that the prospects for a successful season for Pennsylvania are most encouraging.

YALE'S SEASON.

Yale begins her season with the Amherst game on the 30th of this month, and during the next two months, in addition to her usual games with established teams, she will meet four new elevens for the first time. They are the University of Wisconsin, Pennsylvania, Bates College, Me., and the All-Californians.

For some reason three old rivals have been dropped from her schedule. They are Brown, the Chicago A. A. and the Carlisle Indians. Although Yale did not commence active practice until a few days ago, the members of the team and all the candidates have been hard at work all summer. At the close of the spring term each man was given a football and was instructed just how he might best prepare himself for the position that he desired to occupy. All worked hard and when they came together for regular practice Captain McBride expressed himself as much pleased with the outlook. It is to be hoped, therefore, that the team of 1899 will be able to win back some of Yale's lost laurels.

It might be said that the new Columbia team has been practicing ever since last winter. As soon as it was determined to organize a football eleven at the university the men commenced their practice work, the fact that the institution had been without a team for so long making such extra work necessary.

The result, however, has been all that could be desired, and it will be a strong team that will meet Rutgers, at New Brunswick, on the 30th. The final practice of the team is now being carried out at Margaretville, in the Catskill Mountains, and every effort is being made to assure the fact that the new eleven will make a good showing during the season, which will include games with such elevens as Princeton, Amherst, Cornell, Carlisle, Dartmouth, West Point, Annapolis and the All-Californians.

Brown is very much out of the game this year, having but few good dates on the schedule, and the prospects for a good season at West Point are not as bright as they might be, owing to the fact that many of the crack players of last year have been graduated from the academy. Annapolis will have a strong team, however, and the outlook for the Carlisle Indians is most satisfactory.

WITH HARVARD.

Harvard opens its season with its game with Williams on the 20th, and the schedule that has been prepared provides for games with all the big teams. The prospects for the season, however, are not as bright as might be wished, for the graduation of some of the last year's cracks has crippled the team to a considerable extent. The passing of Haughton has left them without a kicker, and Jeffray will certainly be missed. A great deal of the Harvard strength last year lay in the strong line that the Crimsons presented, and Jeffray, with his massive opposition, was the keystone of the line.

Of course, there are several men in college who are candidates for the place, but it will be some time before the equal to last year's giant can be found. The most prominent candidate at present is "Duster" Burnett, who played substitute last year. He is the man who placed the Pennsylvania game out of doubt by kicking the field goal in the second half, and while there is little ginger to his play he never loses his head and seems the best substitute for Jeffray at present available.

There are other positions in which Harvard may be weak this season, but this, with the absence of Haughton, are the two propositions that are causing the most trouble. Haughton was certainly one of the most valuable men on the team. To his punting more than to anything else can Harvard's success be attributed, and now there are only ordinary men to take his place. Of course, it is possible that new material may develop during the practice and it is hoped that such may be the case, but it must be admitted that the prospects of finding a man who can tower the ball up into the air until it seems as if it would never come down, a man who can change the complexion of the game by a single punt, are extremely remote.

In spite of all the handicaps the Harvard men are working hard, however, and it is not at all improbable that they may be able to turn out a team that will compare favorably with those against whom they are to be pitted so early in the season.

CONTRARY TO CUSTOM, THE TEAMS HAVE BEEN IN PRACTICE ALL SUMMER, AND DURING THE HOTTEST DAYS THEY TUSSLED FOR THE BALL, TACKLED AND INDULGED IN A ROUGH-AND-TUMBLE SCRAMBLE AFTER THE BIG RUBBER GLOBE.

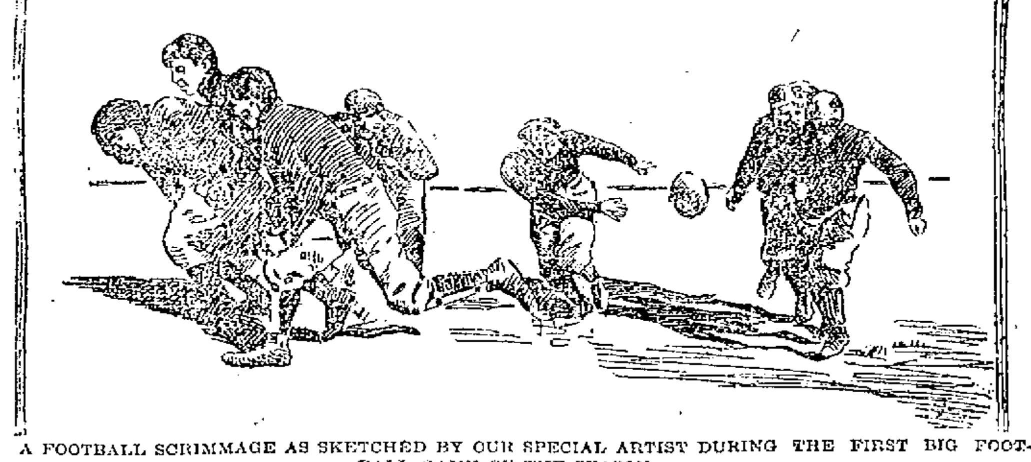

A FOOTBALL SCRIMMAGE AS SKETCHED BY OUR SPECIAL ARTIST DURING THE FIRST BIG FOOTBALL GAME OF THE SEASON.

REIFF'S SUMMER IN LONDON.

He Likes England and is Learning Many New Tricks Over There and is Coining Money.

Little Johnnie Reiff, known in this country as the "Midget," talked to our correspondent a few days ago in London after winning the Shipley Plate.

The "Midget" was one of the curiosities of Derby week, as he is the smallest jockey on the track. He looks like a child. He can ride without difficulty at four stone seven, which is sixty-three pounds. His muscles are like iron. He said:

"Tell them at home I am having a bully time in England, and am winning my share of races; my stables can't complain. I think when I get more familiar with the course and the racing rules here I will be able to almost double my winnings.

"I seem to be the strongest rider in England at the weight. I can hold any horse and "lift" him; and I am not afraid of being beaten by any lightweight jockey on the course.

"Of course, I like America best and will go back in the spring, but I am learning a number of points about jockeying that I did not know. It is a good thing for a boy to get away into a strange country, where he can learn something about his own profession as practiced in other parts of the world.

"I am glad I came, though the Prince hasn't spoken to me yet, but he will soon, for I am going to ride a winner some day when his money is up on him. Speaking of the Prince, he is a good fellow, and Tod Sloane says it is a pleasure to meet him. He is a perfect gentleman."

Reiff has not got the "big head" from his wonderful success in the saddle, but is acting like a true little American. He calls for pork and beans, and eats codfish balls and other American dishes.

REIFF IS THE STRONGEST JOCKEY FOR HIS WEIGHT IN THE WORLD.

LITTLE JOHNNIE REIFF, THE AMERICAN MIDGET ABROAD.

CHAMPION JEFFRIES, FROM THE ONLY AUTHENTIC PHOTOGRAPH TAKEN OF HIM SINCE HE ARRIVED IN LONDON.

THIS PHOTOGRAPH OF JEFFRIES WAS SENT TO OUR EDITOR, JOHN L. SULLIVAN, FROM LONDON, WHERE JEFFRIES HAS BEEN EXHIBITING.

PRINCE RANJITSUIHJI'S CRICKETERS COMING.

Cricket will have a boom this fall and will vie with football on the field.

Cricket is essentially an autumn game, and the cricket elevens all over the country are rejoicing over the fact that word has come from England that Prince Ranjitsuihji of India, who has made a great reputation in England on the field, intends to visit America and take the scalps of any and all cricketers who present their clubs.

The eleven which the Prince will bring over with him is made up of the pick of English cricketers, and the American elevens will have a mighty task in bowling down their wickets.

Prince Ranjitsuihji is a graduate of Cambridge University, England, and learned the game of cricket there. His specialty is bowling, although he can bat exceedingly well. The Prince is twenty-seven years old and was born at Sarodar, India. He is of royal blood and takes naturally to athletics.

PRINCE RANJITSUIHJI, CAPTAIN OF THE ENGLISH CRICKETERS.

The Prince's cricketers will tour the country, and many games have been arranged for him.

Arrangements are under way for a series of three matches between the Britishers and a team composed of leading Philadelphia players.

The Prince had decided to make a tour of conquest in India with his men. But some hitch occurred, and hence his visit to America. The Prince, or Kumar Shri, as a native of his equatorial country would term him, is one of the best cricketers in the world. He is intensely fond of the national sport of Johnny Bull, and is the equal of most exponents of the game on the other side.

THE CRICKET TEAM, CHAMPIONS OF ENGLAND, WHICH IS TO MEET THE AMERICAN CRICKETERS IN THE UNITED STATES AND CANADA DURING THE COMING CRICKET SEASON.

A REAL TALK WITH MRS. LESLIE CARTER.

She Tells how Zaza Dresses for the Stage and how Zaza Acts and Feels, and all About her New Plays.

I stopped in at the Garrick the other morning to see Mrs. Leslie Carter rehearse "Zaza," that wonderful play in which she reopens this month for the promised "twenty-nine performances."

This wonderful woman was standing in the middle of the stage, going over and over again the tempestuous scene which nightly thrills "Zaza's" audience.

"It is part of me," she said, as she sank into a chair exhausted after a trying rehearsal with some new members of the company. "I think I am really Zaza, now. Each morning I say 'How is Zaza this morning?' and each night I say 'Good-by, Zaza; I hope you will feel well in the morning.'

"Does an actress always enter into her part so fully? Yes, I think she does. At least she should. I cannot imagine standing upon the stage and expressing a sentiment without feeling that sentiment through and through.

"I go further than that. I live my life on the stage; I have no other life, I think. I wake in the morning to go to rehearsal. Afternoons I rest, unless I am rehearsing or playing. Nights I go to the theatre, and after the theatre I have a light supper and go to bed. The theatre is my whole life. Do I love it? It is all I care for.

STAGE SUCCESS.

"Do I think a wide knowledge of the world is necessary for stage success? No, not necessarily. I should say that a wide amount of study was much more necessary. When Mr. Belasco began to teach me I knew nothing about the stage. By hard study I became—well, Zaza.

"My ideas about stage dress? Well, I never wear corsets. That is really true. My only substitute for the corset is a piece of ribbon which is boned and hooked around me as a support to my skirts. Even this does not extend above the waist line. I have not a name for the article. An old servant of my mother keeps me supplied with it.

"Tasteful dress upon the stage? Well, it is about the same as tasteful dress off the stage. The long straight lines of a woman's dress are, to my eye, the only lines of beauty. I do not like the separated waist line. But that is a matter of taste.

"Do I think I will ever produce so fine a play as 'Zaza' again? That is a hard question. Ask Mr. Belasco. He made 'Zaza.'

"Don't ask me if I would advise a woman to go on the stage. The road is a hard one. A very long, difficult one. Of course there is success, sometimes; success is not an impossible thing.

"The future of the drama? That is not a question I can answer. We are undoubtedly becoming more realistic. Real life, as life is, can now be seen upon the stage. The villain of other days is gone, with his melodramatic step and his sotto voce tone. The villain to-day is like the bad man in real life; you cannot see all at once that he is bad; you must know him.

KEEPING PRETTY.

"Do I believe in exercise to preserve the beauty of a woman? Not for myself. I take none except upon the stage and you know that is rather violent. I find that I need rest for recuperation rather than wearing out myself with exercise. I scarcely walk at all; I drive a little.

"What will be my next play, after 'Zaza' is laid aside? Well, I have several. One by Jean Richpin, of the French Academy. Another by Berton, the author of Zaza; also one by Mr. Belasco. None of the plays are named as yet."

MRS. LESLIE CARTER, AS PHOTOGRAPHED BY OUR OWN CAMERA ARTIST, WHILE BEING INTERVIEWED EXCLUSIVELY FOR THIS NEWSPAPER

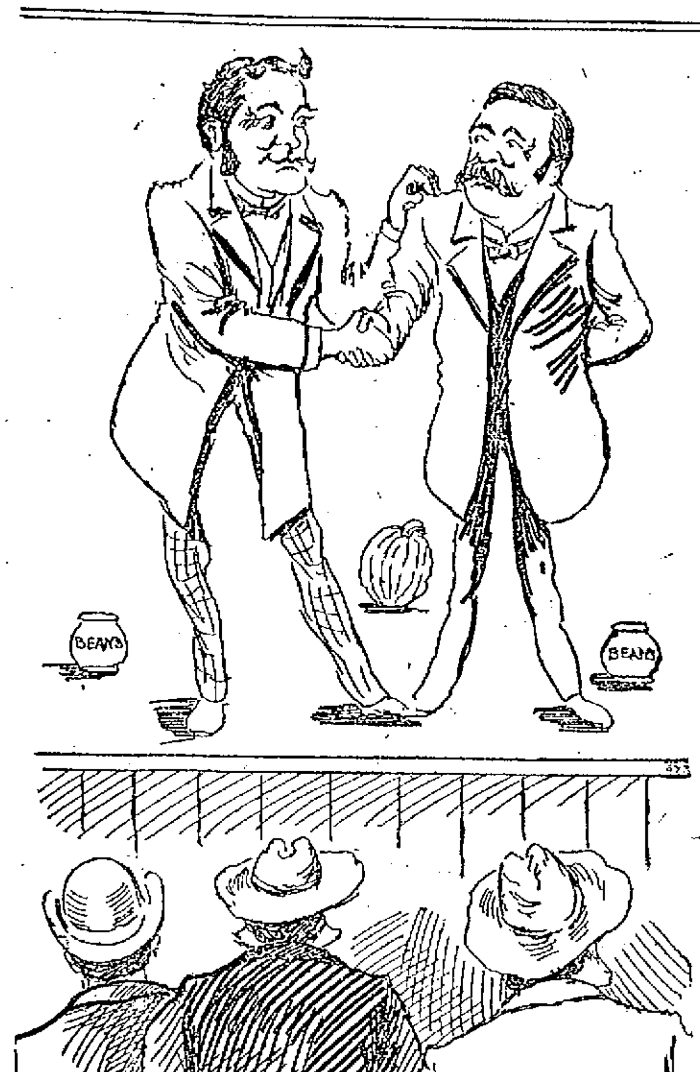

MESSRS. BATES and GUILD, the Very Best Friends when They Meet and the Deadliest Foes When Away, "Jollied" Each Other for the Amusement of the Farmers on Saturday.

THE CLOSING DAY

Good Races Wind up the Fair

SEN. PUTNAM'S HORSES BOTH LOST

A Running Race With a Funny Finish

The fair has come and gone and Treasurer Drewett has pronounced it a big success and he knows. The proceedings at the farmers' dinner were reported in Saturday's Sun and at their conclusion the crowd gathered around the track where the best racing of the fair took place. The events consisted of a free-for-all, a 2.25 class and a mile running race, besides exhibition miles by 12 year old Lawrence Kilkenney of this city with his beautiful white pacer, "So Long," and Tom Hoban with "Yukon." Master Kilkenyne went he mile in 2.26, which was fast considering the track and weather.

The races were well contested though there was many a joke cracked in the grand stand at the expense of Senator Putnam, both of whose horses came in last in their respective classes and it was told around that if the senator didn't run any faster than his horses Lowell could see his finish in the mayoralty race.

The first two heats in the running race were very interesting in fact, exciting, but the third heat run late in the afternoon with the thermometer down to freezing was a big fake and the thoroughbreds who braved the cold to see the finish, went away swearing at the jockeys. The winner was ridden by Jack Maguire, a Lowell boy.

The summaries are as follows:

Free For All, Trot or Pace, $300.
Warfield, br. g., by Mambrino Harold, J. G. Gatcomb 1 1 1
Edna, b. m. Sam Follonsbee 3 3 2
Belle H., b. m. by Merritt Wilkes, A. L. Parker 2 4 4
Gipsey M., b. m. by Macbeth, G. C. Crosby 4 3 3
S. R., ch. m, G. E. Putnam 5 5 5
Time, 2.23 3-4; 2.20 1-4, 2.20 1-4.

2.25 class, Trot or Pace, $200.
Jim Mace, b. g. by Day Mace, F. A. Littlefield 2 1 1 1
Mark, b. g., Sam Follansbee 1 3 3 3
Chico; b. g. by Viking, R. F. Murphy 3 2 2 2
Alice Patch, b. m., by Denane, G. E. Putnam 4 4 4 4
Miss Whitney, b. m., Richardson, ... 5 dis
Time, 2.25 1-4, 2.26, 2.25 1-2, 2.28.

Running Race, mile heats, 2 in 3, $200.
Nearest by Knight of Ellersley, Maguire 1 4 1
Molly Pitcher, b. m. by Lodi Wright 2 1 2
Cake Walk, b. m. by She Bared, McDermott 4 2
John P., Kingston 3 3
Time, 1.49, 1.50 2.04.

Starter, Hon. C. D. Palmer, judges, J. P. Cheney, F. Ela, Dr. Charles B. Banks. Clerk George C. Evans.

it's a death tap at your life door. If you knew it you wouldn't neglect such a cough.

HALE'S HONEY OF HOREHOUND AND TAR

Hale's Honey of Horehound and Tar is a simple remedy but it acts like magic in all cases of throat or bronchial trouble. Sold by druggists.

Pike's Toothache Drops cure in one minute.

STEVENS IS OUT

Withdraws From Republican Senatorial Contest

FIELD CLEAR FOR HANSON AND RAMSEY

Mr. Steven's Letter of Withdrawal

Solon W. Stevens, Esq., has withdrawn from the senatorial, and now Mr. Ramsay is obliged to bustle to win the nomination.

Mr. Stevens' letter announcing his withdrawal is as follows:

Lowell, Mass., Sept. 16, 1899.

Mr. Editor: Permit me through your columns to acknowledge my appreciation of and my gratitude for the many complimentary and encouraging expressions of opinion which have recently come to my notice in connection with my candidacy for the nomination as state senator, from this district.

It was in accordance with the urgent solicitations of many friends that I announced myself as a candidate for this great honor, and I am profoundly grateful for the spirit of kindness which has been manifested and the supoprt which has been promised.

An important engagement of long standing necessitates my continuous absence from the city for the week or ten days following this date; hence my inability to give to this matter the direct attention which is deemed essential.

On this account and for other reasons of a personal and private nature, I hereby request that at the republican caucuses soon to be held for nomination purposes my name as that of a candidate for the nomination as state senator for the seventh senatorial district may be withdrawn from consideration.

SOLON W. STEVENS.

BASE BALL

SILENT CLUB AT LAST DEFEAT THEIR RIVALS, THE SHAMROCKS.

The Silent club and Shamrocks played their third game of the season on the North common Saturday afternoon. The contest was for a purse of $25, and the Silent men were victorious by a score of 14 to 7.

The first two games were won by the Shamrocks, but the Silent club were determined they would not make it three straight, and played for all they knew how. Grimes pitched for the winning team, and was a perfect enigma. James Gorman umpired and gave satisfaction.

The batting order and score by innings follow:

Silent Club—Boyle ss, J. S. Murray m, Reagan r, Hood 3, Lipsey c, McCarthy 2, Leslie 1, Grimes p, J. J. Murray l.

Shamrocks—O'Connell 1, Jordan 3, F. Murray 2, McMugh 1, Fahey ss and p, W. Hickey r, T. Hickey c, Niland m, "Jigger" Murray p and ss.

Silent Club .... 1 1 0 0 0 0 1 0 8—14
Shamrocks .... 0 0 2 0 0 1 2 0 2 —7

Umpire, James Gorman. Attendance, 1000.

The Bankers easily defeated the Lawrence Canoe club at Atherton Saturday afternoon, winning by a score of 19 to 1. The game was one-sided from the start, and was uninteresting Brown and Bruce were the battery for the Bankers.

The Y. M. A. C. defeated a team named the Boulevards Saturday afternoon on the North common in a close and exciting game by a score of 10 to 9.

The following is the standing of the local teams up-to-date:

	Won.	Lost.	P. C.
Shamrocks	10	3	.769
Atlantics	17	7	.708
Silent Club	7	3	.700
Merrimacks	4	2	.666
Emmets	6	6	.500
Calumets	3	3	.500
Mysteries	2	3	.400

Miss Bridget K. Smith, daughter of the late Laurence J. Smith, goes to Smith College, Northampton, today.

CATHOLIC NEWS

Sermon by Rev. Fr. McGrath O. M. I.

PROVED HIM AN ABLE SPEAKER

St. Peter's Church Will Open Christmas

At the church of the Immaculate Conception yesterday Rev. William D. Joyce, O. M. I., was the celebrant of the last mass. The feast was that of the seven dolors or sorrows of the Blessed Virgin Mary. As the Stabat Mater is part of the mass of the day two selections from Rossini's composition of that prose were sung the "Fac ut Portem" by Miss Margaret McCaffrey and the "Pro Peccatis" by Mr. David P. Martin. The sermon appropriate to the feast was preached by Rev. P. J. McGrath, O. M. I., and was an eloquent and touching one. Judging from his oratory, Rev. Fr. McGrath O. M. I., will be a worthy successor to the late Very Rev. Fr. McGrath in missionary and educational work. A man of high scholarly attainments and for many years a college professor it is safe to say that the parochial school of the parish will be greatly advanced by his direction.

In his sermon yesterday, his text was: "Ye that pass by the way, attend and see if any sorrow is like unto my sorrow." He said that one of the best emotions of the human soul was compassion for the sufferings of others. This feeling of sympathy ennobled mankind. And today Mother Church called on her children to show compassion for the mother of our Lord, whose sorrows were the greatest that any one had ever been called upon to bear. Physical suffering has its limits. Beyond a certain point the body could not endure; it fainted or died. But the soul is immortal and its sufferings correspond. Mary's sorrows as known in the church were seven. The prophecy of Simeon—"Thine own soul a sword shall pierce; the flight with her Divine Child into Egypt; the loss of Jesus in Jerusalem; the meeting with him as he was carrying His cross; standing at the foot of the cross; when He was taken down from the cross and laid in her arms; and his burial. Without dwelling upon these individually, the preacher considered Mary's sufferings in general showing how the clouds flitted across the sky of the happiness that was hers through her exalted motherhood. Her deep knowledge of the scriptures only accentuated her sorrows for she saw the sacrifice of Calvary prefigured in the brazen serpent, in the murder of Abel, in the trials of David and in Isaac about to be immolated; and the prophets only emphasized her realization of what she was called upon to endure.

In the sorrows of the Blessed Virgin Fr. McGrath found encouragement for all to bear the troubles that may come into their lives, teaching them patience and resignation to the divine will with the assurance that trials and tribulations accepted in the proper spirit on earth would be rewarded by peace and everlasting consolation in heaven.

This was Fr. McGrath's first sermon as a priest of the community at this church and it was heard with great attention and made a marked impression. Fr. McGrath is a man of Phillips Brooks' proportions and his earnest, simple but eloquent discourse proved exceedingly helpful and inspiring to his hearers.

ST. MICHAEL'S CHURCH.

At St. Michael's church yesterday, Fr. Gilday in the course of his remarks referred to the work on the upper half of the church. He said that next week a house to house collection will be taken up and he trusted that the parishioners would contribute as large a sum as convenient. The church at present is more than half completed and during the past week the carpenters have placed in position the side panels leading to the basement.

The musical program at the 10.30 mass yesterday was especially good. The choir under Mr. James Murphy and Mr. William Hallowell, organist, sang creditably Haydyn's first mass in B flat. An excerpt from Rossini's "Stabat Mater" was sung at the offertory. Mrs. Mabel Murphy sang the solo.

ST. PETER'S CHURCH.

The interior of the new St. Peter's church is now well nigh completed. All the scaffolding has been removed, the floor has been cleared and the painters have finished their work on the ceiling and side walls. Many of the stained glass windows are already in position. Next month the pews and organ will be erected. The pews are being made in Boston at present and the organ which will cost $50,000, it is said, is being built by a well known Boston house. It is Fr. Ronan's intention to hold the first service in the church on Christmas Day.

GOLF TOURNAMENT

BETWEEN LOWELL AND LAWRENCE TEAMS SATURDAY.

Members of the country club were entertained at Lawrence Saturday by the Merrimack Country club of that city. A golf tournament took place, twenty players from each club participating. Lowell had a walkover, two of their players winning out by double figures. Many of the pairs however were closely matched, even scores resulting in four instances. At the close the Vespers had the comfortable margin of 49, the play resulting 65 to 16. Darkness had almost set in when the last contestants finished.

Dinner was served at 6 o'clock. In addition to those who participated in the tournament the following were present: R. W. Priestman, Ralph A. Day, E. Frank Page, F. Manock, H. L. Belisle, A. E. Royle, C. A. DeCourcy, Judge A. C. Stone, Dr. F. W. Kennedy, E. N. Winslow, C. F. Weston, J. J. Mamoney, Dr. Sargent, F. S. Clark and Spencer J. Steinurtz. The score:

Lowell—Ranney 2; Bean, 0; Grover, 4; Goggin, 0; Butterfield, 0; Stuart, 2; Chadwick, 0; Hill, 0; Sherman, 5; Hobbs, 6; Stratton, 4; Conant, 2; Buttrick 0; Clark, 0; Ayer, 13; Bramhall 7; Nesmith, 3; Talbot, 0; Swapp, 12; Whittier, 5; total, 65.

Lawrence—Brown, 0; Robinson, 1; Dow, 0; Norton, 6; Carleton, 6; Coburn, 0; Sanborn, 0; Colby, 0; Lanigan, 0; Shattuck, 0; Griffin, 0; Currier, 0; Leighton, 0; J. B. Robinson, 3; Todd, 0; Barnes, 0; Twiss, 0; Horne 0; Morris, 0; Kitchen, 0; total, 16.

Frank J. Campbell, clerk of A. E. Moore's pharmacy, has been granted a certificate as registered pharmacist. His was the only certificate granted out of the several candidates examined by the board. There were 23 candidates.

SORE FEET

Caused by corns, bunions, or callouses, quickly cured by using WAKEFIELD'S FIR BALSAM SALVE. Price, 25c. Goodale's Drug Store, cor. Central and Jackson Streets

A MANILA LETTER

Written by Private Quinn of Lowell

HE DESCRIBES THE SITUATION

And Expects Plenty of Fighting

SOLDIERS ENDURE MUCH HARDSHIP

But Private Quinn Accepts the Inevitable Cheerfully

Patrick Quinn who joined the regular army in Boston last January writes the subjoined letter to his brother. It is a very interesting and intelligent story of army life at Manila. Private Quinn is no slouch. He will not run when he sees the enemy. He writes the following letter:

San Fernando, Philippine Islands, August 8, 1899.

Dear Brother John: I received your kind and welcome letter in due time and it gave me great pleasure; in fact any news will in this God-forsaken country. We are camped now in bamboo huts forty-five miles from Manila. With regard to our campaign, we had lots of excitement after our memorable trip on board the transport Sheridan for 64 days.

We reached Manila on the 14th of April and camped on the Lunetta. We were there a week when we left for San Niclos and Guadaloupe where we tarried until General Lawton planned a manoeuvre for the Moronge district. We started early in the morning and had to pass over the Pasig river into Pasig at which place we struck in the afternoon and then we started out, such as we were, the Third Battalion of the 12th and the First Washington and First North Dakota Volunteers. Our battalion was commanded by Major Haskell and the First Washington by Colonel Wholey. All were under the command of General Lawton.

We marched on to Caintam where we met the insurgents strongly intrenched. With the Washingtons on the right and the North Dakota on the left flank, and our battalion in the center with two guns of Scott's battery artillery, we had a strong position. We had scouts out to reconnoiter and they were fired upon. That started the game. We advanced and the enemy filed into Tatal and tore down a bridge which forced us to halt and we had to put up a bridge. We made a bridge of bamboo for the artillery to pass over and when we got over it was getting dark. We just threw a big gun into position and fired two shots with terrible effect. That was Saturday night and we had to lie in the open field all night with the enemy shooting at us with Mauser and Remington rifles with which they are well supplied. Early Sunday morning we opened up and it was a fearful night with shot and shell flying in all directions. They were in a church firing on us. Finally our guns got the church and it began to throw up volumes of smoke. It was afire and we deployed once more and charged the town cheering as we went, some of us never to return. Alas, poor soldiers. But nevertheless, we kept on and in half an hour the town was ours. We lost two killed and one wounded. I don't know how many the other regiments lost for a man in the ranks don't know, but what he hears. But when we reached the town we were sorely in need of rest although we got none for there is no rest for the wicked. But we went right through and passed out on the other side and tried to intercept the enemy but the niggers being barefooted they beat us in a footrace and got into the hills to enjoy their utter defeat while we kept marching on. We marched to Angono in which town we stayed over night and it was a Godsend to lie down in any old place. We awoke refreshed and hungry and after a hurried breakfast started on our march. That day our company was the advance guard, a very dangerous duty, but we still kept on, meeting scattered bands of insurgents in every village and town and putting them to rout for when they would get sight of us which they invariably did, they would start away to the hills. We struck the town of Binangonan, where we had a slight skirmish and stayed there that night and started the next morning for Morong, where after a hard two hours' fight, we owned the town. Then General Hall's brigade came up and we all turned around and came back to our respective camps, where we got 2 days' rest, if rest is what you call it. We started out on another tour to the south side of the bay, to a town called Paranaque. On this they planned a flank movement in order to drive the enemy into the bay, so that the gunboats could get at them. In this movement were the 12th, 13th, and 14th regiments of regulars and the 1st, Washington, 1st Colorado and Idaho Volunteers, a brave lot of men. We started in the morning as usual and had not far to go before we were engaged on all sides. It was a terrific fight, the insurgents lying low in their trenches until we came up and then attacked us with bolos, which are a big long sharp knife. But they reckoned without their host and found out that an American soldier with a modern rifle in his hand and 200 rounds of ammunition in his belt is a dangerous man to monkey with, although it looked like Donnybrook fair for a while Soon the air seemed to clear up and the day was ours.

There was a lot of our men prostrated with the heat for it was hot. Well, we moved on and took Paranaque and La Pinas and Bacoor and then General Lawton relieved us and once more we went to our respective camps, not to stay long, for we heard there was heavy fighting on the north line, so we were ordered out and we went through Caloocan and Malolos and into San Fernando, where we are now doing duty in trenches and all around here we get outpost duty every seventh night, and that we look forward with amusement as well as misery, for while this is the rainy season and hostilities are suspended for the time being, the trenches are full of water.

Hence our misery then our amusement comes from the insurgent line, when they keep a continual row all night long, drilling and getting ready for a stand when we resume our march. But in my estimation they would be more sensible to practise foot racing. But they are on to a great trick, each soldier has two uniforms, a white one and fighting one, so when he is closely pressed he slips out of his fighting togs, buries his rifle and assumes the guise of an Amigo, which means "friend" and slips through the lines to commit all sorts of crimes allowed on the savage calendar.

Well, dear John I have told you enough to give you an idea of what sort of a country this is. Of course any man with common sense knew that the American troops were not sent here for a picnic. This is a good climate, although there are lots of men sick at present. But what can you expect where there are 30,000 men they would be sick wherever they would be. Their diseases are mostly diarrhoea and dysentery and malaria fever. But so far, thank God, I never felt better in my life and barring accident think my strong constitution will bring me safe through the scraps back to civil life again with a good deal more knowledge than when I left it.

Please don't forget to send me the Lowell Sun as often as you can, as I want to keep posted on what is going on at home. I will send you a magazine about the Philippines soon and I will send you a paper that is published here. It is a good one for this part of the world; it is small and newsy. There are two of them published. Their names are the American and the Freedom.

I hope we will soon go back to God's country again, there is nothing here to get struck on but bamboo shacks, banana trees, torn down cities and half naked savages. I wish we caught hold of Aguinaldo, his time would be very short. Well, I guess I will close, so good bye.

Your affectionate brother,
PATRICK QUINN.
Co. H, 12th Infantry, Manila, P. I.

TOUR OF INSPECTION.

The executive committees and some of the trustees of the Massachusetts electric companies have decided to make a tour of inspection over all the lines, to learn what improvements are needed for next year. They arrived in this city Saturday morning in a special car and started on a tour of the road around Lowell. They also looked over the power plant in this city. The entire electric system will be gone over.

Mr. David W. Dewar of Beacon street is receiving congratulations on the arrival of a little son at his home.

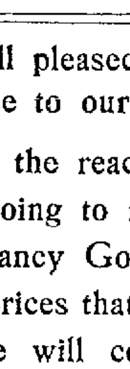
The Easy Food
Easy to Buy,
Easy to Cook,
Easy to Eat,
Easy to Digest
Quaker Oats
At all grocers
in 2-lb. pkgs. only

Chichester's English Diamond Brand.
PENNYROYAL PILLS
Original and Only Genuine.
SAFE, always reliable. LADIES ask Druggist for Chichester's English Diamond Brand in Red and Gold metallic boxes, sealed with blue ribbon. Take no other. Refuse dangerous substitutions and imitations. At Druggists, or send 4c. in stamps for particulars, testimonials and "Relief for Ladies," in letter, by return Mail. 10,000 Testimonials. Name Paper. Chichester Chemical Co., Madison Square, Sold by all Local Druggists. PHILADA., PA.
Sold by Geo. C. Goodwin & Co., General Agents. Boston, Mass.

WE are well pleased with the response to our advertisement when we told the readers of the Sun that we were going to reduce our stock of Dry and Fancy Goods at the greatest markdown prices that were ever offered. Well, we will continue to knock the bottom out of the regular prices and continue the one-half price sale for the next ten days at

JOHN DRAIN'S

Great Moving Half Price Sale,

111 GORHAM ST., Lowell, Mass.

STRONG AGAIN! WHEN IN DOUBT, TRY Sex-ine Pills
They have stood the test of years, and have cured thousands of cases of Nervous Diseases, such as Debility, Dizziness, Sleeplessness and Varicocele, Atrophy, &c. They clear the brain, strengthen the circulation, make digestion perfect, and impart a healthy vigor to the whole being. All drains and losses are checked permanently. Unless patients are properly cured, their condition often worries them into Insanity, Consumption or Death. Mailed sealed. Price $1 per box; 6 boxes, with iron-clad legal guarantee to cure or refund the money, $5.00. Send for free book. Address, PEAL MEDICINE CO., Cleveland, O.
Sold at Goodale's Drug Store, the best and cheapest place in Lowell for drugs and medicines, 217 CENTRAL STREET.

FOR SALE.

FOR SALE—Liquor business, located on the principal thoroughfare in Providence; supplying family trade by the gallon; also bar attached, with elegant fixtures; doing the best retail business in Providence; cleared last year $4000 net. For full particulars address Providence Trading Co., Hadgan Build'g, Providence, R. I.

WAGONS—I will sell a high grade Democrat, Concord, top buggy and square wagon, less than cost, also new and second-hand wagons and carriages very low. Libby, 69 Robbins street.

FOR SALE—In Belvidere, cottage house, small barn and large lot of land; this is a bargain; Price $1350. G. L. Hubbard, 121 Central street.

FOR SALE—On the Boulevard and Varnum avenue, some of the best building lots in Lowell for a home. Very low and on easy terms. G. L. Hubbard, 121 Central street.

COTTAGES FOR SALE—Cottage of seven rooms, $1100; Cottage of seven rooms, $1500. Cottage of seven rooms, set tubs, bath room and furnace, 6250 feet of land, $2300. Cottage of nine rooms, $1800. If you want a house lot within fifteen minutes' walk from Centralville bridge for $50, come and see me at 1193 Bridge street. Telephone 825-3.

FOR SALE—At a low price, cottage house with large lot of land near Salem street. G. L. Hubbard, 121 Central street.

FOR SALE—On Moody street, one of the best boarding and lodging houses in Lowell. Lots of boarders and a good place to make money. Price very low. G. L. Hubbard, 121 Central street.

FOR SALE—On line of cars, small farm of 10 acres of good land with lots of fruit, fair house and barn. Price only $500. G. L. Hubbard, 121 Central street.

FOR SALE—On Bridge street, good house of 10 rooms, good sized lot of land. Price only $3500. G. L. Hubbard, 121 Central street.

MISCELLANEOUS.

FOR SERVICE—Boston Terrier "Toby," sired by the great Boston Terrier "Buster" and by Jim Simpson's "Topsey." Service $5.00. 810 Middlesex street.

BUSINESS OPPORTUNITY—Have you seen the business we are doing with the Jeffries-Fitz. fight at the People's Theatre, Dutton st.? One half interest in this and also in another machine and pictures the same as that used at Parks this season is offered for sale. Particulars at the People's Theatre, Dutton street; ask for Mr. Dana, Manager.

A WONDERFUL WOMAN.

Madam Oler, the Clairvoyant. She differs from all other Mediums and Palmists as widely as the mid-day sun differs from the moon, her readings are wonderful. Her ability to aid you comes from a powerful and lofty source. Advice on business, love and marriage. Call and you will not be disappointed, at the Bon Marche, Room 47. Take the elevator from 9 to 9.

A WONDERFUL MAN—Prof. Hart, the King of Astrology and Palmistry, can be consulted on all affairs of life; past, present and future; gives advice on business, speculation, losses, law suits, marriages, divorces and death, uniting the separated. All who are in trouble should call and be convinced of his wonderful power. If sick, he will tell you just what your diseases are; not one failure. Room 46 Bon Marche Building, from 9 to 9.

MONEY LOANED TO SALARIED PEOPLE AND RETAIL MERCHANTS, upon their own names, without security, easy payments. TOLMAN, room 16, Associate Building.

MADAME ALVARDE

The popular card reader, will continue present fees through September only at No. 50 Gorham street, 2nd flight, opposite P. O., where she can be consulted on business affairs, love, etc., lost articles found, names called. The Madame, born in A veil, has since earliest recollections, been gifted with power to reveal the past, present and future. Call and be convinced. Fees, Ladies, 25c; gents, 50c, until October 2nd; then 50c, and $1.00. Hours, 10 a. m. to 9 p. m.

PROF. DOUGLAS, Astrologer, reads the nativity and gives advice on all business affairs, by mail or in person. Parties corresponding should state age in full. 190 Merrimack street, Bascom Block, Room 10.

HIGH PRICE paid for second hand Furniture, Pianos, Organs and any other second-hand articles. Write for particulars to Abrahams & Quinn, 55 Haverhill street, Lawrence, Mass. Will call quick and pay cash.

WE WILL EITHER buy or store second-hand furniture at No. 50 Charles street. When we buy we pay the highest price and make a specialty of antique pieces. Will be on premises every day from 8 to 6 p. m. E. O'Hair, attorney.

RUBBER STAMPS—At wholesale prices. 1 inch one line stamps 10c; 1 1-2 inch 15c; 35c. ink pads 25c.; 25c. ink pads 15c.; 50c. linen markers 25c.; business stamps 15c. per line. J. M. Fellows, 157 Merrimack street.

WATER CLOSETS and bath tubs from $3.00 up. All first class plumbing at Lowest prices. J. H. Barry, 429 Market street.

TO LET—A convenient 4-room tenement. Inquire at 79 Chestnut street.

Commonwealth of Massachusetts.

Middlesex, ss.

PROBATE COURT.

To the heirs-at-law, next of kin and all other persons interested in the estate of Edward Hussey late of Lowell, in said County, deceased.

Whereas, a certain instrument purporting to be the last will and testament of said deceased has been presented to said Court, for probate, by James O'Brien, who prays that letters testamentary may be issued to him, the executor therein named, without giving a surety on his official bond.

You are hereby cited to appear at a Probate Court to be held at Lowell, in said County of Middlesex, on the nineteenth day of September, A. D. 1899, at nine o'clock in the forenoon, to show cause, if any you have, why the same should not be granted.

And said petitioner is hereby directed to give public notice thereof, by publishing this citation once in each week, for three successive weeks, in the Lowell Sun, a newspaper published in Lowell, the last publication to be one day at least, before said Court, and by mailing, postpaid or delivering a copy of this citation to all known persons interested in the estate, seven days at least before said Court.

Witness, Charles J. McIntire, Esquire, Judge of said Court, this fifth day of September, in the year one thousand eight hundred and ninety-nine.

S. H. FOLSOM, Register.

Commonwealth of Massachusetts.

PROBATE COURT.

Middlesex, ss

To the heirs at law, next of kin and all other persons interested in the estate of Margaret A. Morris, late of Lowell in said County, deceased.

Whereas a certain instrument purporting to be the last will and testament of said deceased has been presented to said Court, for probate, by Mary E. Wilcox, who prays that letters testamentary may be issued to her, the executrix therein named, without giving a surety on her official bond.

You are hereby cited to appear at a Probate Court, to be held at Lowell in said County of Middlesex, on the nineteenth day of September, A. D. 1899, at nine o'clock in the forenoon, to show cause, if any you have, why the same should not be granted.

And said petitioner is hereby directed to give public notice thereof, by publishing this citation once in each week, for three successive weeks, in the Lowell Sun, a newspaper published in Lowell, the last publication to be one day at least before said court.

Witness, Charles J. McIntire, Esquire, First Judge of said Court, this twenty-fifth day of August, in the year one thousand eight hundred and ninety nine.

W. E. ROGERS, Assistant Register.

LADIES' SHOES

At a moderate price, whose general excellence wins approval as soon as seen, and its fitting quality is so correct, that the buyer wonders how we can sell such a good shoe for so little money.

$2.00 A PAIR.

J. J. LONERGAN,
215 DUTTON ST.

Butterine.

Send us $1.50 and we will deliver 10 pounds Butterine, at your house, express paid.

T. E. INGHAM, Nashua, N. H

WANTED.

WANTED—Situation at general housework. Inquire at 90 Agawam street.

WANTED—An elderly woman to take care of children. Call at 81 South street.

WANTED—An experienced cook in a private family in Providence, R. I. Reference required. Call at 416 Walker street, Lowell.

WANTED—Two business women, as joint managers of an office, who understand bookkeeping and general office work, age twenty-six or over. Salary to start, $10 per week. Tolman, room 20, 322 Merrimack street.

WANTED—A girl for general housework. Inquire at Thomas F. Fay's, 8-8 Tenth street.

WANTED—Young lady agents at once; salary paid. Call at 83 First street, City.

WANTED—Piano pupils in Lowell Conservatory Music. 121 Appleton street, Saturday p.m., Sept. 16th. J. Willey.

WANTED—Old and young men to bring their old hats to Delorme, the Hatter, the only Hatter in town where they make hats to order. 304 Middlesex street.

WANTED—Family help for worsted, yarn mill, near Lowell; steady work. Apply 6 Rock street.

WANTED—Reliable domestic help of every nation, white or colored. Thos. Don, 138 Merrimack street, opposite Bon Marche.

CALL AT GONZALES, the Cutler, 123 Gorham street, if you want a first-class razor or strap. He has the new Xavier razor which excels all others. Razors concaved and honed.

STENOGRAPHER and typewriter—A young man, competent stenographer and typewriter desires employment. Best of references. Address X., Sun office.

LADIES—Chichester English Pennyroyal Pills (Diamond Brand) are the best, safe, reliable. Take no other. Send 4c. in stamps for particulars, "Relief for Ladies," in letter by return mail. At druggists. Chichester Chemical Co., Philadelphia, Pa.

LOST AND FOUND.

LOST—Brown and white Pointer dog, about 16 months old, brown head with white mark down the center. Return to No. 17 Humphrey street and receive reward.

$3000 REWARD—Lost $3000 between Wakefield Town Hall and Lowell. The above will be paid to the finder by leaving at my coal office, foot of Whidden street, opposite Bleachery Station. G. P. Haley.

TO LET.

TO LET—A first class bake shop and oven at Nos. 150-153-151 Church street, with three tenements. Address H. W. Foster, City, Box 611.

TO LET—Some first-class tenements in all parts of the city. Apply to A. G. Boharrell, Room 8, Bon Marche Block.

Just Think

A handsomely decorated Toilet Set in three colors, blue, brown and pink at the extremely low price of

$1.98 a set

O'Brien Bros,
Tea Dealers,
FISKE BUILDING.
27 Central Street. Tel. Con.

LADIES Who Have Used Them Recommend as the BEST
DR. KING'S
Star Crown Brand
PENNYROYAL PILLS.
Immediate relief, no danger, no pain. Used for years by leading specialists. Hundreds of testimonials. A trial will convince you of their intrinsic value in cases of suppression. Send ten cents for sample and book. All Druggists or by mail $1.50 box.
KING MEDICINE CO., Box 1930, BOSTON, MASS.

DR. WALKER DENTIST

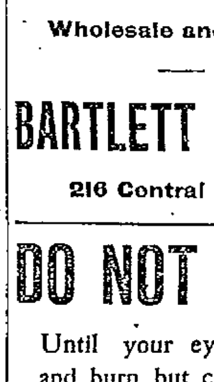
INCANDESCENT GAS LAMPS and MANTLES,
BURNERS, SHADES, CHIMNEYS AND GLASSWARE.
Wholesale and Retail.
BARTLETT & DOW
216 Central Street.

DO NOT WAIT

Until your eyes smart and burn, but come now and have the right glasses fitted so as to preserve your sight to good age. "A stitch in time."

GEO. G. ROGERS,
OPTICIAN.
138 Merrimack St.

SPECIAL NOTICES.

THE SUN ON SALE IN BOSTON.
The five o'clock edition of The Sun is on sale at the news stand in the Union Station, Boston.

AT SUGAR AGAIN.
You may not think that we are selling sugar cheap because we are not advertising it. Take a little trouble and find out. Dickson Bros., The Big Tea Dealers, 65 Merrimack street.

V. A. MARET,
Merchant-Tailor, Dyeing, Cleansing, Repairing, Pressing, etc. Goods called for and returned. 49 Cheever street, Lowell.

REDUCED RATES TO NOVA SCOTIA.
Autumn excursions to Nova Scotia and New Brunswick, via new Yarmouth Line. Beginning today, continuing for 30 days, return tickets to all points in the provinces $1.00 more than one way limited rate. For further information and tickets apply at Murphy's steamship agency, 18 Appleton street.

LOCAL NEWS.

Try Horne's Coal.

BURN WILSON'S COAL.

Hot advertising—Stanley's coal.

Shorthand—Miss Hard's, 45 Mer'k St.

Elegant rubber tired hacks at O'Donnell's. Telephone, 394-4.

Eirene lodge of Good Templars will discuss the license law at the next meeting.

Boys of the high school are already talking of an athletic association, with the view of putting the track team in the field.

Guess how long the candle will burn in Martin & Co.'s drug store window. $25 in cash to the nearest guesser, $15 to the second, $10 to the third, $5 to the fourth and 62 other prizes. Look in their window, guessing free to everybody.

Madam Labelle, the well-known music teacher, has returned, after accompanying eleven pupils from Lowell to Mount St. Mary's convent of Montreal. Among the number was her daughter, Marguerite, the young and accomplished pianist and harpist, who will take an advanced course in music at the convent.

WANTS MULES

ENGLAND TRIES TO SECURE U. S. MULES.

By Associated Press to The Sun.

WASHINGTON, Sept. 19.—The war department was approached today by representatives of the British government, who wanted to buy at once one thousand mules for shipment to South Africa for army uses. The department, however, had disposed of all its surplus stock.

The Englishmen will buy the mules in open market in the South and ship them to South Africa as fast as they can be obtained. Great Britain has also recently let several large contracts for army wagons for South Africa to the principal wagon makers in this country.

The war department has found England buying army equipment of almost every kind in this country of late, and in several instances has had to wait for the work being done for England to be finished before work for this government could be undertaken. Both Great Britain and the United States are anxious to charter available vessels for army transports and there has sprung up keen rivalry between the two countries on this score.

It is difficult to get large steamers that can be readily converted into transports. The British government has already obtained several vessels which this country might have chartered.

The army in Cuba is short of many supplies, and every transport leaving New York is loaded to its full capacity without being able to meet the growing demand for stores of all kinds. There is only about one week's supply of forage on hand in Cuba, and the commercial lines will have to be utilized to carry forage and other supplies to the garrisons there.

Dr. Coburn DENTIST 81 MERK ST.

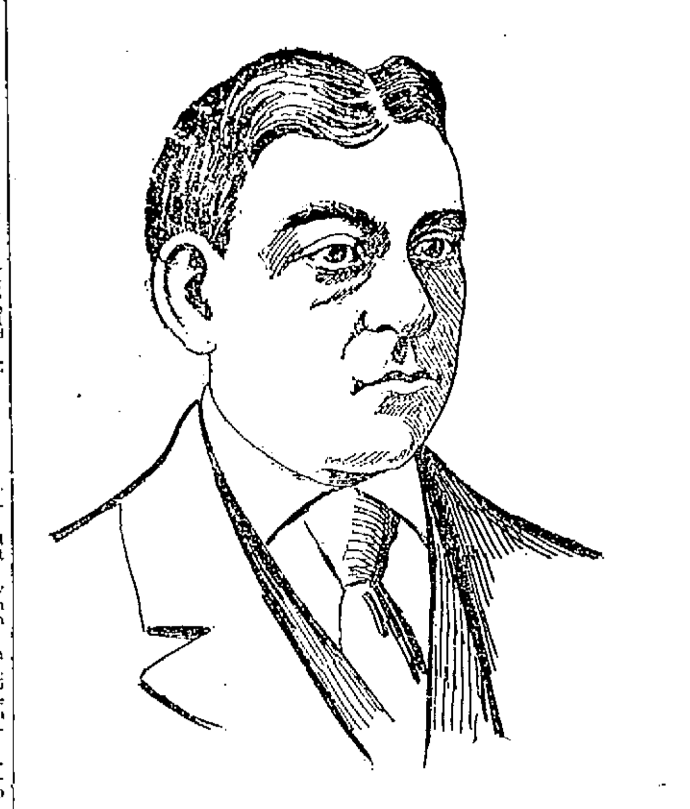

EDWARD RAY SNOW, the Boy Charged with the Murder of James Whittemore on the Cape.

BRITISH AMERICANS

EXECUTIVE COMMITTEE OPENS UP FOR CAMPAIGN WORK.

A meeting of the executive committee of the British American association was held in Runel's building Saturday night, and plans were formulated for taking a part in the approaching campaign. All aspirants for office in the state and city elections will have to show a clean record in order to receive the endorsement of the British Americans. An invitation was extended the committee from Mr. Bates' supporters to meet the candidate for lieutenant governor at the meeting in Runel's hall. The invitation was accepted and a sub-committee appointed to meet Mr. Bates at the close of his address.

The committee will again meet in the same room next Saturday night to discuss matters in relation to the contests for lieutenant governor and senator and other matters of vital importance to the citizens of Lowell.

AN OUTING

ENJOYED BY CHILDREN OF FIRST UNITARIAN SUNDAY SCHOOL.

A pleasant outing was enjoyed by the children of the kindergarten, primary and intermediate departments of the First Trinitarian Congregational Sunday school Saturday afternoon. The affair was held on the spacious grounds of George L. Huntoon on Gorham street. After enjoying themselves in roaming about the fields, the children were called together for a lunch, all sitting down together on a lawn to enjoy the abundant feast. A hearty vote of thanks was given to Mr. Huntoon, to Mrs. Upton and the Maternal association, with Mrs. E. A. Ames as president for the success of this annual autumn outing and as the special car left the grounds at 6.15, three cheers were given for the kind host. Next Sunday will be held the annual harvest festival and Sunday school rally.

PAINFUL INJURY.

The ambulance was called last evening about 8 o'clock to the gospel tent on the South common to remove Mrs. W. H. Malton who had fallen from the speakers' platform, wrenching her back. She was taken to her home, 139 Andover street.

GOING TO CAMP OUT.

Arthur Stanley, W. Harmon, John McMaster, Matthew Doyle and Octave Eno, five members of the Powell club, started for Windam, N. H., this morning, where they intend to camp out for two weeks.

ELEVEN INNINGS

Boston and Pittsburg Played a Great Game

CHAMPIONS WERE IN FINE FORM

Young Bailey Pitched a Great Game

By Associated Press to The Sun.

BOSTON, Sept. 18.—It took eleven innings to decide the winner at the South End grounds Saturday where Boston and Pittsburg put up a splendid all-round game. The champions showed some of their old-time fire and fought an up-hill battle until luck came their way in the ninth and then by skilful playing they turned what looked like defeat into a splendid victory.

Leever, the Pittsburg pitcher, had the home team at his mercy for seven innings and indeed pitched one of the most intelligent games seen here this season. He has all kinds of curves, and a back to drive the sphere to the spot and in the future must be respected. Young Bally did remarkably well, although he gave indications of going off his feet several times. The players worked hard to jolly him along and he pulled through all right. Ted Lewis finished the game in fine style.

The home players worked in something like their old champion form. Long, Lowe and Tenney fielded fast, and all hands showing a disposition to hustle. Young Sullivan caught one more of his clean games while Frisble did good work both in field and with the stick.

The boys put so much life into their work that the small crowd forgot about the cold weather and enthused as they have not for several moons. Jimmie Collins' safe hit the only one in ten games, was the signal for an expression of much merriment among the boys.

Lowe was the only regular man to miss a safe hit and he hit the ball perhaps as hard as any one but not safe. Bobby's fielding was gilt edged.

The score by innings:

Boston	0 0 0 0 1 0 0 1 1 0 1	—4
Pittsburg	2 0 0 1 0 0 0 0 0 0 0	—3

Two base hit—Stahl. Stolen bases—Stahl, Long. Sacrifice hits—McCreery, Ely, Dillon. First base on balls—By Bailey, Beaumont 3, Williams, Leever, Donovan; by Leever, Stahl, Long 3, Lowe, Lewis. Struck out—By Leever, Duffy 2, Frisble, Sullivan, Tenney; by Bailey, Beaumont, by Lewis, Beaumont. Double plays—Lowe and Tenney, 2; Long and Tenney. Passed ball—Schriver. Umpires — Manassau and Connelly. Time 2h. 27m. Attendance 1500.

The other games resulted as follows:
Brooklyn 9, Chicago 7.
Philadelphia 4, Louisville 0.
Baltimore 6, Cincinnati 5.
Washington 15, Cleveland 10.
St. Louis 6, New York 0.

NATIONAL LEAGUE STANDING.

Brooklyn	89	38	.701
Philadelphia	83	48	.634
Boston	79	50	.612
Baltimore	74	53	.583
Cincinnati	73	59	.562
St. Louis	74	59	.556
Chicago	67	64	.511
Pittsburg	62	68	.476
Louisville	60	70	.460
New York	53	74	.416
Washington	48	80	.376
Cleveland	19	118	.139

JAMES INGRAHAM

Lowers Five-Mile Unpaced Race

CLAUDE HAMILTON OF LOWELL

Wins Mile Handicap and Lowers Track Record

By Associated Press to The Sun.

BROCKTON, Sept. 18.—The features of the bicycle races on the new track Saturday afternoon were the breaking of the world's unpaced five mile amateur record by James F. Ingraham of Lynnfield who defeated J. R. Dubois of this city and the establishing of a new track record in competition. Last week in 12m 7s Dubois broke the world's record for five miles, lowering the record of H. C. Clark of Denver, of 12m 12s which has stood for three years. In the face of a strong wind Ingraham did the distance one second better than did Dubois. The race was a splendid exhibition of hard riding and until the last mile the distance between the men was not more than eighty yards. On the last lap Ingraham increased his lead over Dubois to 110 yards and finished that much to the good, having ridden the last quarter in 30s flat.

In the mile handicap, Claude Hamilton, the fast Lowell boy, put the track record at 2m 12 3-5s. The summary:

One mile novice—Won by Carl White, Randolph. Time 2.23 1-5.

One mile open—Won by J. F. Ingraham, Lynnfield; Harry Edwards, Dorchester, second; W. E. Pratt, Brockton, third. Time, 2.18 1-5.

One mile handicap—Won by Claude Hamilton, Lowell; Harry Edwards, second; Ingraham, third, all scratch men. Time 2.12 3-5.

DR. PIERCE'S GOLDEN MEDICAL DISCOVERY FOR THE BLOOD, LIVER, LUNGS.

NORTH BILLERICA

Mr. James Sutcliffe, for over thirty years overseer of the weaving department of the Talbot mills is to retire from that position September 30. It is with a feeling of regret that the employes of the weave room lose the services of their overseer who has always been very popular and well liked, both personally and as an overseer by those under his charge.

Mr. Sutcliffe was born August, 1829, in Milnrow, near Rockdale, England, and came to Boston early in 1853. Before coming to Billerica he was employed at Andover, Oxford and Rockbottom, being married at the latter place in 1854; he was then employed in the Belvidere mills in Lowell and from there went to Rockdale, Mass., at which place he had been employed seven years when on the death of John Abercrombie, his present position was opened to him and he took charge August 5, 1867.

Mr. Harry Omrod and Miss Mary E. Stott will be married Wednesday afternoon at Miss Stott's home on Wilson street at 5 o'clock.

Mr. Frank Gannon, who is employed on the Boston Elevated was in town Saturday and Sunday.

Mr. Gallagher who is employed at Faulkner's mill has moved into the house on Kilkenny street formerly occupied by Mrs. Fitzpatrick.

Mrs. Edward Carley has a little visitor. It is a girl, arrived Friday night, and weighed 8 1-2 pounds.

Mr. Thomas Callahan is rejoicing in the birth of a 10-pound boy and Mr. Herbert Russell has an 8 1-2 pound baby girl.

Mrs. Elizabeth Mahoney, whose recovery was despaired of, is gradually improving and will be able to be up in a short time. Mr. Ritchie is a trifle better.

The local council of Royal Arcanum, 1323, will be visited next Wednesday evening by J. Loring Thayer, D. D. G. R. of Dorchester. An oyster supper will be served for the members and visitors.

There will be a band concert Thursday evening.

Eye-sight by Absorption. Dr. Taylor.

HOUSES BURNED DOWN.

By Associated Press to The Sun.

CENTREVILLE, Ia., Sept. 18.—While J. H. Wales and his wife were away from home, their house and its contents were destroyed by fire. It is supposed to be another result of the famous Wales-Wakefield feud. The trouble began less than three years ago and since then two of the Wales residences have been burned, the product of hay and grain on one of the Wales' farms being destroyed by fire. There have been half a dozen hand-to-hand encounters and three shootings.

Other neighbors are beginning to take sides, and a reign of terror prevails in the neighborhood.

Owing to the continued illness of Mr. M. I. Lewis, his two daughters, Misses Jenny and Jessie Lewis, will remain in Lowell the coming winter.

FINE FALL AND WINTER GOODS

in the correct shades and weaves for business and dress occasions at

LOUIS ALEXANDER
IMPORTER & TAILOR
133 Central Street.
Paul O. Kable, Assistant.

Cook, Taylor & Co.
CENTRAL STREET STORE.

Have within the past two weeks supplied the demands of many small and large families with "special drive" sale Underwear, Hosiery, etc., for all members at fully 40 per cent. below ruling prices about town.

These goods were all bought out of season, and are sold right in season at less than out of season prices, and this without advertising to humbug or deceive the public. This special drive sale continues this week and new things are added that will open the eyes of all bargain hunters.

"FUR INSTANCE,"

Outing Flannel Night Gowns for Ladies, Misses, Little Children and Infants, Sleeping Drawers, White and Colored Underskirts, Ladies', Misses' and Little Children's White Outing Flannel Drawers. Yoke Skirts for Little Girls, Night Drawers for Boys or Girls with or without feet. Night Gowns for both Boys and Girls, all sizes and all ages. This is the most complete stock of Outing Flannel Garments ready to wear to be found east of the Rocky Mountains. We would like to have every woman in the state call and ask for the elegant lacetrimmed, fancy colored, full sized, well made, perfectly shaped Ladies' Gown, which is sold by us at 69c, but actually worth $1.00. All the rest of the stock equally as cheap and it's no trouble to show you the complete stock.

Infants' and Little Children's Cloaks,
In all colors, and made from all differen materials, at from $1.25 each and upwards. Not a last year's Cloak in the entire lot.

Infants' and Little Children's Bonnets,
All lined and wadded, with the price unwadded, for 15c, 19c, 25c, 29c, up to $2.50 each. We give a selection suitable for everyone. The Bonnets were never so handsome before. Not an old one in the stock, but all are as fresh as the "blush" of the wearer could possibly be.

Hand Knit Worsted Goods,
The very best that can be made. Ladies' Shoulder Capes, Shawls, Fascinators, Hoods, Beaded Hoods, Underskirts, Leggins, Mittens, School Girl's Hoods, Leggins, Tam O'Shanters and other Caps, Misses' and School Girls' Ready-to-Wear Dresses, the well made, the perfect fitting kind, the mother's delight kind.

100 dozen (every one new) Dress Waists, made from all materials for fall and winter wear. Also Ladies' Wrappers 75c to $1.75 each.

ADMINISTRATOR'S SALE
CONTINUED ALL THIS WEEK.

Additional Bargains in Cotton Underwear, Infants' Goods, Children's Garments, Woolen Underwear, Stockings, Gloves, Fall Millinery, Men's Furnishings, Shoes, etc., etc., etc. Read the following competitive puzzlers, patron delighters, THEN COME.

19, 15 and 10c. Ribbon, all colors, sale 2 3-4c. yard
12 1-2 to 25c. Fancy Ribbon, sale 4 1-2 cents
Best Clothes Pins, sale 1c. a dozen
Imt. Needle Etched Tumblers, sale 1c. each
Percale and Print Wrappers, sale 49c. each
$1.23 and $1.49 Wrappers, sale, 98 cents
200 yards Spool Thread, sale, 2 for 1 cent
4 yards Velveteen Binding, sale, 7c. piece
5c. Hooks and Eyes, sale, 2 cards for 1c
Men's 12 1-2c. Handkerchiefs, sale, 5 cents
Colored Centre Hankerchiefs, 5c., sale, 2 cents
$4 Soiled Wool Blankets, sale, $2.49
Warner's Dollar Corsets, sale, 50 cents
Ice Cream, sale, 5c plate
Black and Colored Striped Velvet, 11c. yard
Women's $2.00 Dongola Kid Top Boots, sale, $1.19
Misses' $1.00 Shoes, now 69 cents

Remnants Silesia, worth 12 1-2c and 15c, sale, 5c. yard
Remnants Rustle Percaline, 10c., sale 2 cents
5c Beauty Pins, sale, 2 cents
5c Sash Pins, sale, 1 cent
50c and 25c Cuff Buttons, sale, 10c. pair
$1.00 Colored Petticoats, flounce, etc., sale 49 cents
$1.25 Black and Colored Petticoats, sale, 69 cents
Dress Shields, 10c, sale, 7 cents
15c Hand Mirrors, sale 9 cents
$1.59 and 75c. Toilet Sets, brush, comb, mirror, etc., sale 39 cents
50 to 98c. Kid Gloves, soiled, sale, 25 cents
Fast Black Hose for Women, sale, 3c. pair
5c Torchon Laces, 1 1-2 and 2 inch wide, sale, 3c. yard
Men's sample and a little soiled Shirts and Drawers, 50c goods, 29 cents
Table Oilcloth, 5-4, sale, 12 1-2c. yard
25c Summer Corsets, sale, 15 cents
$3.00, $4.00 and $5.00 Trimmed Hats, sale 75 cents

Men's $3.00 and $3.50 Patent Calf Dress Boots, sale, $2.25
Children's 75c. Shoes, sale, 47 cents
English Semi-Porcelain Plates, decorated, worth 12c. sale, 5 cents
Children's Angora Trimmed Cloaks, sale, 49 cents
Eiderdown Cloaks 98c and $1.00, sale, 79 cents
Ladies' 89c White Skirts, Lonsdale, ruffle and tucks, sale, 49 cents
Ladies' Woolen Skirts, novelty cloths, $1.98 and $2.49, sale, $1.23
Ladies' White Shirt Waists, all, none reserved, sale, 50 cents
Black Tapes, sale, 1c. piece
3-yard pieces Braid, 2c. piece
75c and $1.00 Colored Dress Goods, 54 inches wide, sale, 29c. yard
50c Colored Dress Goods, 40 and 42 in., sale, 12 1-2 cents
49c Lace Net Ties, sale, 25 cents
Men's 19c. Shetland Drawers, sale, 9 cents

Men's Scarlet Wool Shirts and Drawers, sale, 29 cents
Honey Comb Towels, sale, 2 cents
All Linen Towels, 12 1-2c. quality, 9c. each
25c Belts, sale, 12 1-2 cents
Colored Velveteen, 39 to 50c, sale, 23c. yard
Children's 40c Shoes, 25 cents
Girl's High School Boots, cork between plumb soles, sale, $1.89
Ladies' Hamburg and lace trimmed Drawers, 50c, sale, 39c. pair
Ladies' Night Gowns, Hamburg trimmed, sale, 49 cents
Ladies' 25c. White Skirts, tucks, sale, 17 cents
Children's 79c Wool Dresses, sale, 48 cents
Children's 25c Outing Flannel Dress, 19 cents
Children's Tam O'Shanters, 25, sale, 9 cents
Children's 98c and $1.25 Silk Caps, sale, 49 cents
Children's 25c Nainsook Tires, sale, 15 cents
Children's 29c Night Drawers, sale, 19 cents
25 and 29c Silks, all colors, sale, 17c. yard
50c Colored Silks, sale, 29c yard
10c Hamburg Edge, sale, 5c yard
19c Hamburg Edge, sale, 10c yard
Bleached Cotton Remnants, sale, 2 1-2c yard
50c Eiderdown, 36 inch wide, 29c yard
25c and 39c Eiderdowns, 19c yard
Infants' Flannelette Jackets, pink, 12 1-2 cents
Men's $3.00 Shoes, calf, black and russet, $1.97

BON MARCHE DRY GOODS CO.
FOR THE ADMINISTRATOR